

# Madonna - Bedtime Story

$\text{♩} = 112,000061$

Bass Organ

Voice

$\text{♩} = 112,000061$

4

Bass Organ

6

Bass Organ

8

Organ

Strings

Bass Organ

10

12

14

Clavinet

Organ

Strings

Bass Organ

Voice

16

Cymbals

Organ

Bass

Bass Organ

Voice

18

Cymbals

Clavinet

Organ

Bass

Bass Organ

20

DRUMS

Cymbals

Bongos

Bass

Clavinet

Organ

Bass

Bass Organ

Voice

DRUMS

Cymbals

Bongos

Bass

Clavinet

Organ

Bass

Bass Organ

Voice

24

DRUMS

Cymbals

Perc

Bongos

Bass

Clavinet

Organ

Bass

Bass Organ

Voice

- **DRUMS**: A steady quarter-note rhythm.   
- **Cymbals**: A pattern of eighth notes with 'x' marks above them, indicating cymbal hits.   
- **Perc**: A single eighth note followed by a quarter note in the second measure.   
- **Bongos**: A rhythmic pattern of eighth and sixteenth notes.   
- **Bass**: A bass line in bass clef with a descending eighth-note pattern.   
- **Clavinet**: A single chord in the second measure.   
- **Organ**: A series of chords in bass clef, primarily triads.   
- **Bass**: A second bass line, identical to the one above.   
- **Bass Organ**: A series of chords in treble clef, primarily triads.   
- **Voice**: A vocal line in treble clef with a descending eighth-note pattern.

DRUMS

Cymbals

Perc

Bongos

Bass

Clavinet

Organ

Bass

Bass Organ

Voice

28

DRUMS

Cymbals

Perc

Bongos

Bass

Clavinet

Organ

Bass

Bass Organ

Voice

30

DRUMS

Cymbals

Perc

Bongos

Bass

Clavinet

Organ

Bass

Bass Organ

Voice

- **DRUMS**: A steady quarter-note pattern.   
- **Cymbals**: A pattern of eighth notes with 'x' marks above them, indicating cymbal crashes.   
- **Perc**: A pattern of eighth notes with a '7' above the first note, possibly indicating a specific percussion instrument.   
- **Bongos**: A pattern of eighth notes with diamond-shaped notes, indicating a specific rhythm.   
- **Bass**: A melodic line in the bass clef, consisting of eighth notes.   
- **Clavinet**: A single chordal stab in the second measure.   
- **Organ**: A pattern of eighth notes with chords, indicated by vertical lines and chord symbols.   
- **Bass**: A second melodic line in the bass clef, identical to the first.   
- **Bass Organ**: A pattern of eighth notes in the bass clef, possibly representing a different organ sound or a specific register.   
- **Voice**: A single melodic line in the treble clef, starting with a long note and a rest.

32

The musical score for page 32 consists of the following parts:

34

DRUMS

Cymbals

Perc

Claps

Bass

Clavinet

Organ

Bass

Strings

Bass Organ

Voice

36

38

40

DRUMS

Cymbals

Perc

Claps

Bongos

Bass

Clavinet

Organ

Bass

Strings

Bass Organ

Voice

42

DRUMS

Cymbals

Perc

Claps

Bongos

Bass

Organ

Bass

Strings

Bass Organ

Voice

44

48

DRUMS

Cymbals

Perc

Claps

Bongos

Bass

Organ

Bass

Bass Organ

Voice

52

DRUMS

Cymbals

Perc

Claps

Bass

Clavinet

Organ

Bass

Bass Organ

Voice

56

DRUMS

Cymbals

Perc

Claps

Bass

Clavinet

Organ

Bass

Bass Organ

Voice

60

DRUMS

Cymbals

Perc

Claps

Bass

Clavinet

Organ

Bass

Strings

Bass Organ

Voice

62

DRUMS

Cymbals

Perc

Claps

Bass

Organ

Bass

Strings

Bass Organ

Voice

64

68

72

DRUMS

Cymbals

Perc

Claps

Bongos

Bass

Organ

Bass

Strings

Bass Organ

Voice

76

80

DRUMS

Cymbals

Perc

Claps

Bass

Clavinet

Organ

Bass

Bass Organ

Voice

84

DRUMS

Cymbals

Perc

Claps

Bass

Clavinet

Organ

Bass

Bass Organ

Voice

88

DRUMS

Cymbals

Perc

Claps

Bongos

Bass

Organ

Bass

Bass Organ

92

94

Cymbals

Bongos

Bass

Clavinet

Organ

Strings

Voice

96

Cymbals

Bongos

Bass

Clavinet

Organ

Strings

Voice

98

Cymbals

Bongos

Bass

Clavinet

Organ

Strings

Voice

100

Cymbals

Bongos

Bass

Clavinet

Organ

Bass Organ

Voice

104

108

DRUMS

Cymbals

Perc

Claps

Bongos

Bass

Clavinet

Organ

Bass

Bass Organ

112

DRUMS

Cymbals

Perc

Claps

Bongos

Bass

Clavinet

Organ

Bass

Bass Organ

DRUMS

Cymbals

Perc

Claps

Bongos

Bass

Clavinet

Organ

Bass

Bass Organ

116

- Cymbals:** A series of 'x' marks indicating cymbal hits on a steady beat.
- Clavinet:** A bass line with chords and rests.
- Organ:** A bass line with chords and rests.
- Voice:** A vocal line with chords and rests.

120

- Cymbals:** A series of 'x' marks indicating cymbal hits on a regular interval.

124

DRUMS

Cymbals

Perc

Claps

Bongos

Bass

Organ

Bass

Bass Organ

Voice

128

132

134

♩ = 107,000130 ♩ = 104,000015000000 ♩ = 96,0000000092 ♩ = 88,0000259

DRUMS

Cymbals

Claps

Bass

Bass

Strings

Voice

♩ = 107,000130 ♩ = 104,000015000000 ♩ = 96,0000000092 ♩ = 88,0000259

DRUMS

Madonna - Bedtime Story

♩ = 112,000061

20

25

31

37

43

49

55

61

67

73

V.S.

79

85

91

105

111

117

123

129

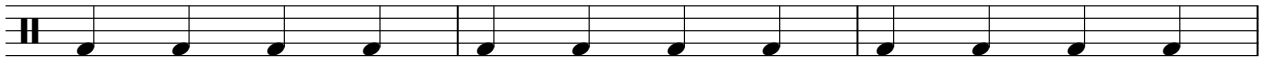

132

♩ = 107, 108, 109, 110, 111, 112, 113, 114, 115, 116, 117, 118, 119, 120, 121, 122, 123, 124, 125, 126, 127, 128, 129, 130, 131, 132, 133, 134, 135, 136, 137, 138, 139, 140, 141, 142, 143, 144, 145, 146, 147, 148, 149, 150, 151, 152, 153, 154, 155, 156, 157, 158, 159, 160, 161, 162, 163, 164, 165, 166, 167, 168, 169, 170, 171, 172, 173, 174, 175, 176, 177, 178, 179, 180, 181, 182, 183, 184, 185, 186, 187, 188, 189, 190, 191, 192, 193, 194, 195, 196, 197, 198, 199, 200

# Madonna - Bedtime Story

## Cymbals

♩ = 112,000061

**16**

19

22

25

28

31

**6 6 6 6**

34

37

40

43

V.S.

2

# Cymbals

46

49

52

55

58

61

64

67

70

73

76

79

82

85

88

91

94

97

100

103

V.S.

106

109

112

115

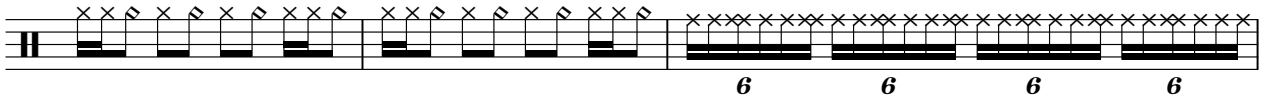

118

120

122

124

127

130

Cymbals

132

5

♩ = 112,000061

**24**

28

33

37

41

45

49

53

57

61

65

69

73

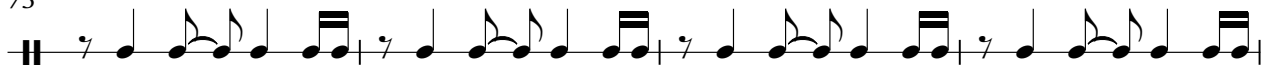

77

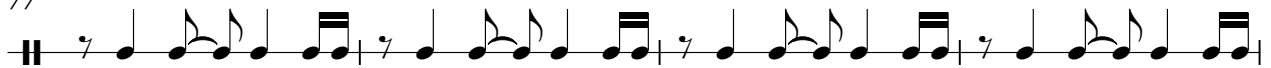

81

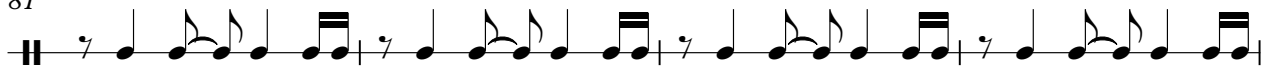

85

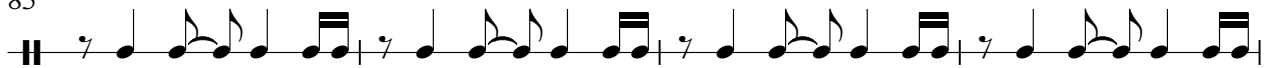

89

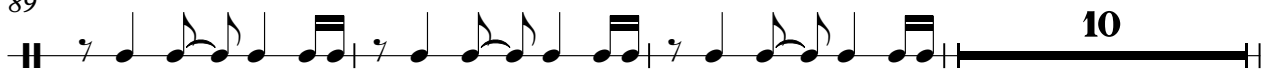

102

106

110

114

118

122

126

130

132

Claps

Madonna - Bedtime Story

♩ = 112,000061

32

37

42

46

51

57

63

69

73

77

V.S.

Claps

83

89

103

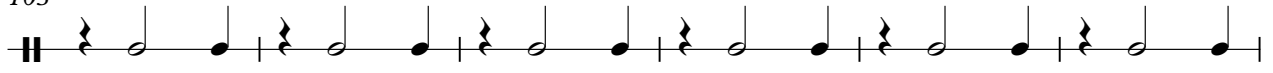

109

113

118

122

126

130

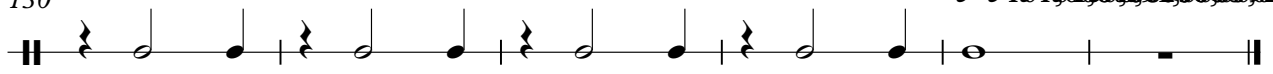

107 110 113 116 119 122 125 128 131 134 137 140 143 146 149 152 155 158 161 164 167 170 173 176 179 182 185 188 191 194 197 200 203 206 209 212 215 218 221 224 227 230 233 236 239 242 245 248 251 254 257 260 263 266 269

Bongos

Madonna - Bedtime Story

♩ = 112,000061

20

23

26

29

32

8

43

46

49

51

16

Bongos

69

72

75

78

89

92

95

98

101

112

Bongos

115

126

129

132

# Madonna - Bedtime Story

Bass

♩ = 112,000061

**20**

24

28

32

36

40

44

48

52

56

V.S.

60

64

68

72

76

80

84

88

92

96

100

104

108

112

116

119

121

123

125

128

V.S.

132

# Madonna - Bedtime Story

Clavinet

♩ = 112,000061

**9**

15

**3**

23

30

35

40

**12**

56

59

**20**

81

86

94

99

104

109

113

117

Clavinet

3

121

125

132

♩ = 107, 109, 100, 085, 96, 001, 088, 002, 089

# Madonna - Bedtime Story

Organ

♩ = 112,000061

8

13

18

21

24

27

30

33

36

39

V.S.

42

45

48

51

54

57

60

63

66

69

72

75

78

81

84

87

90

93

96

99

102

105

108

111

114

118

121

124

127

130

132

♩ = 107, 108, 109, 110, 111, 112, 113, 114, 115, 116, 117, 118, 119, 120, 121, 122, 123, 124, 125, 126, 127, 128, 129, 130, 131, 132, 133, 134, 135, 136, 137, 138, 139, 140, 141, 142, 143, 144, 145, 146, 147, 148, 149, 150, 151, 152, 153, 154, 155, 156, 157, 158, 159, 160, 161, 162, 163, 164, 165, 166, 167, 168, 169

Madonna - Bedtime Story

Bass

♩ = 112,000061  
**16**

20

24

28

32

36

40

44

48

52

V.S.

56

60

64

68

72

76

80

84

88

92

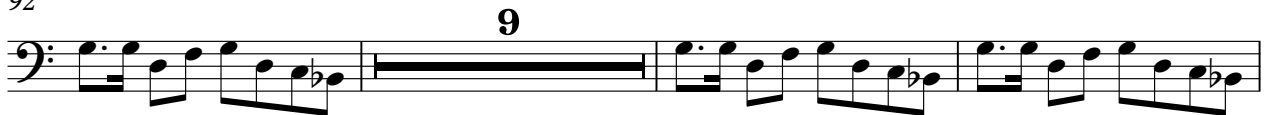

104

108

112

116

119

121

123

125

128

132

♩ = 107,004,000-126,880,000

# Madonna - Bedtime Story

Strings

♩ = 112,000061

8

14

17

36

43

13

61

68

75

17

96

16

Strings

116

119

121

123

125

131

♩ = 107,000,000 = 510,000,000

Bass Organ

Madonna - Bedtime Story

♩ = 112,000061

V.S.

Bass Organ

V.S.

91

101

104

107

110

113

116

119

121

123

8

125

127

130

132

$\text{♩} = 107,00$  (Allegretto)

# Madonna - Bedtime Story

Voice

♩ = 112,000061

9

14

3

21

27

2

2

34

39

43

47

3

53

57

62

67

71

75

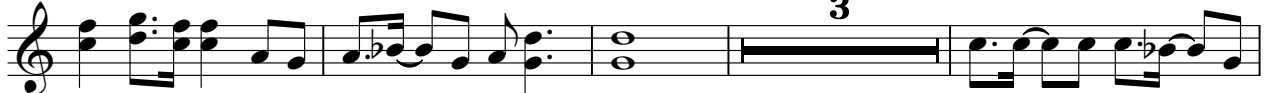

82

87

95

100

105

110

121

126

132

♩ = 107,0001031,000105,0000,000001,00088,00082,0000

