

Michael McDonald - Sweet Freedom

♩ = 230,000504

SweetFreedGM 10

SweetFreedGM

SweetFreedGM 2

SweetFreedGM 3

SweetFreedGM 4

SweetFreedGM 5

SweetFreedGM 6

SweetFreedGM 7

SweetFreedGM 8

SweetFreedGM 9

SweetFreedGM 11

SweetFreedGM 12

SweetFreedGM 13

SweetFreedGM 14

4

SweetFreedGM 10

SweetFreedGM 5

SweetFreedGM 11

SweetFreedGM 13

5

SweetFreedGM 10

SweetFreedGM 13

7

SweetFreedGM 10

SweetFreedGM 13

8

SweetFreedGM 10

SweetFreedGM 8

SweetFreedGM 13

10

SweetFreedGM 10

SweetFreedGM 8

SweetFreedGM 12

SweetFreedGM 13

11

SweetFreedGM 10

SweetFreedGM 8

SweetFreedGM 12

SweetFreedGM 13

12

SweetFreedGM 10

SweetFreedGM 8

SweetFreedGM 12

SweetFreedGM 13

13

SweetFreedGM 10

SweetFreedGM 8

SweetFreedGM 12

SweetFreedGM 13

Double bar line

15

SweetFreedGM 10

SweetFreedGM 12

SweetFreedGM 13

Double bar line

16

SweetFreedGM 10

SweetFreedGM 8

SweetFreedGM 13

Double bar line

17

SweetFreedGM 10

SweetFreedGM 8

SweetFreedGM 13

Double bar line

18

SweetFreedGM 10

SweetFreedGM 8

SweetFreedGM 13

19

SweetFreedGM 10

SweetFreedGM

SweetFreedGM 2

SweetFreedGM 4

SweetFreedGM 8

SweetFreedGM 13

21

SweetFreedGM 10

SweetFreedGM

SweetFreedGM 2

SweetFreedGM 4

SweetFreedGM 6

SweetFreedGM 13

23

SweetFreedGM 10

SweetFreedGM

SweetFreedGM 2

SweetFreedGM 4

SweetFreedGM 6

SweetFreedGM 13

25

SweetFreedGM

10

SweetFreedGM

SweetFreedGM

2

SweetFreedGM

4

SweetFreedGM

6

SweetFreedGM

13

27

SweetFreedGM

10

SweetFreedGM

SweetFreedGM

2

SweetFreedGM

4

SweetFreedGM

6

SweetFreedGM

13

29

SweetFreedGM 10

SweetFreedGM

SweetFreedGM 2

SweetFreedGM 4

SweetFreedGM 6

SweetFreedGM 13

31

SweetFreedGM 10

SweetFreedGM

SweetFreedGM 2

SweetFreedGM 4

SweetFreedGM 6

SweetFreedGM 13

37

SweetFreedGM 10

SweetFreedGM

SweetFreedGM 2

SweetFreedGM 4

SweetFreedGM 6

SweetFreedGM 13

39

SweetFreedGM 10

SweetFreedGM

SweetFreedGM 4

SweetFreedGM 13

40

SweetFreedGM 10

SweetFreedGM

SweetFreedGM 2

SweetFreedGM 4

SweetFreedGM 6

SweetFreedGM 13

42

SweetFreedGM 10

SweetFreedGM

SweetFreedGM 2

SweetFreedGM 4

SweetFreedGM 6

SweetFreedGM 13

44

SweetFreedGM 10

SweetFreedGM

SweetFreedGM 2

SweetFreedGM 4

SweetFreedGM 6

SweetFreedGM 13

46

SweetFreedGM 10

SweetFreedGM

SweetFreedGM 2

SweetFreedGM 4

SweetFreedGM 6

SweetFreedGM 13

48

SweetFreedGM 10

SweetFreedGM

SweetFreedGM 2

SweetFreedGM 4

SweetFreedGM 6

SweetFreedGM 13

50

SweetFreedGM 10

SweetFreedGM

SweetFreedGM 2

SweetFreedGM 4

SweetFreedGM 13

52

SweetFreedGM 10

SweetFreedGM

SweetFreedGM 2

SweetFreedGM 4

SweetFreedGM 7

SweetFreedGM 8

SweetFreedGM 13

54

SweetFreedGM 10

SweetFreedGM

SweetFreedGM 2

SweetFreedGM 4

SweetFreedGM 7

SweetFreedGM 8

56

SweetFreedGM 10

SweetFreedGM

SweetFreedGM 2

SweetFreedGM 4

SweetFreedGM 7

SweetFreedGM 8

58

SweetFreedGM 10

SweetFreedGM

SweetFreedGM 2

SweetFreedGM 4

SweetFreedGM 7

SweetFreedGM 8

60

SweetFreedGM 10

SweetFreedGM

SweetFreedGM 2

SweetFreedGM 4

SweetFreedGM 7

SweetFreedGM 8

62

SweetFreedGM 10

SweetFreedGM

SweetFreedGM 2

SweetFreedGM 4

SweetFreedGM 7

SweetFreedGM 8

64

SweetFreedGM 10

SweetFreedGM

SweetFreedGM 2

SweetFreedGM 4

SweetFreedGM 7

SweetFreedGM 8

66

SweetFreedGM 10

SweetFreedGM

SweetFreedGM 2

SweetFreedGM 4

SweetFreedGM 7

SweetFreedGM 8

68

SweetFreedGM 10

SweetFreedGM

SweetFreedGM 2

SweetFreedGM 4

SweetFreedGM 5

SweetFreedGM 7

SweetFreedGM 8

SweetFreedGM 13

70

SweetFreedGM 10

SweetFreedGM

SweetFreedGM 2

SweetFreedGM 5

SweetFreedGM 8

SweetFreedGM 13

72

SweetFreedGM 10

SweetFreedGM

SweetFreedGM 2

SweetFreedGM 5

SweetFreedGM 8

SweetFreedGM 13

74

SweetFreedGM 10

SweetFreedGM

SweetFreedGM 2

SweetFreedGM 5

SweetFreedGM 8

SweetFreedGM 13

76

SweetFreedGM 10

SweetFreedGM

SweetFreedGM 2

SweetFreedGM 4

SweetFreedGM 5

SweetFreedGM 6

SweetFreedGM 13

78

SweetFreedGM 10

SweetFreedGM

SweetFreedGM 2

SweetFreedGM 4

SweetFreedGM 6

SweetFreedGM 12

SweetFreedGM 13

80

SweetFreedGM 10

SweetFreedGM

SweetFreedGM 2

SweetFreedGM 4

SweetFreedGM 6

SweetFreedGM 12

SweetFreedGM 13

82

SweetFreedGM 10

SweetFreedGM

SweetFreedGM 2

SweetFreedGM 4

SweetFreedGM 6

SweetFreedGM 12

SweetFreedGM 13

84

SweetFreedGM 10

SweetFreedGM

SweetFreedGM 2

SweetFreedGM 4

SweetFreedGM 6

SweetFreedGM 13

86

SweetFreedGM 10

SweetFreedGM

SweetFreedGM 2

SweetFreedGM 4

SweetFreedGM 6

SweetFreedGM 12

SweetFreedGM 13

88

SweetFreedGM 10

SweetFreedGM

SweetFreedGM 2

SweetFreedGM 4

SweetFreedGM 6

SweetFreedGM 12

SweetFreedGM 13

90

SweetFreedGM 10

SweetFreedGM

SweetFreedGM 2

SweetFreedGM 4

SweetFreedGM 6

SweetFreedGM 13

92

SweetFreedGM 10

SweetFreedGM

SweetFreedGM 2

SweetFreedGM 4

SweetFreedGM 6

SweetFreedGM 13

94

SweetFreedGM 10

SweetFreedGM

SweetFreedGM 2

SweetFreedGM 4

SweetFreedGM 6

SweetFreedGM 12

SweetFreedGM 13

95

SweetFreedGM 10

SweetFreedGM

SweetFreedGM 4

SweetFreedGM 6

SweetFreedGM 12

SweetFreedGM 13

96

SweetFreedGM 10

SweetFreedGM

SweetFreedGM 2

SweetFreedGM 4

SweetFreedGM 6

SweetFreedGM 12

SweetFreedGM 13

98

SweetFreedGM 10

SweetFreedGM

SweetFreedGM 2

SweetFreedGM 4

SweetFreedGM 6

SweetFreedGM 12

SweetFreedGM 13

100

SweetFreedGM 10

SweetFreedGM

SweetFreedGM 2

SweetFreedGM 4

SweetFreedGM 6

SweetFreedGM 12

SweetFreedGM 13

102

SweetFreedGM 10

SweetFreedGM

SweetFreedGM 2

SweetFreedGM 4

SweetFreedGM 6

SweetFreedGM 12

SweetFreedGM 13

104

SweetFreedGM 10

SweetFreedGM

SweetFreedGM 2

SweetFreedGM 4

SweetFreedGM 6

SweetFreedGM 12

SweetFreedGM 13

106

SweetFreedGM 10

SweetFreedGM

SweetFreedGM 2

SweetFreedGM 4

SweetFreedGM 12

SweetFreedGM 13

108

SweetFreedGM 10

SweetFreedGM 2

SweetFreedGM 4

SweetFreedGM 7

SweetFreedGM 8

SweetFreedGM 12

SweetFreedGM 13

110

SweetFreedGM

10

SweetFreedGM

2

SweetFreedGM

4

SweetFreedGM

5

SweetFreedGM

7

SweetFreedGM

8

112

SweetFreedGM

10

SweetFreedGM

2

SweetFreedGM

4

SweetFreedGM

5

SweetFreedGM

7

SweetFreedGM

8

114

SweetFreedGM 10

SweetFreedGM 2

SweetFreedGM 4

SweetFreedGM 7

SweetFreedGM 8

116

SweetFreedGM 10

SweetFreedGM 2

SweetFreedGM 4

SweetFreedGM 7

SweetFreedGM 8

118

SweetFreedGM

10

SweetFreedGM

2

SweetFreedGM

4

SweetFreedGM

5

SweetFreedGM

7

SweetFreedGM

8

120

SweetFreedGM

10

SweetFreedGM

2

SweetFreedGM

4

SweetFreedGM

5

SweetFreedGM

7

SweetFreedGM

8

122

SweetFreedGM 10

SweetFreedGM 2

SweetFreedGM 4

SweetFreedGM 5

SweetFreedGM 7

SweetFreedGM 8

124

SweetFreedGM 10

SweetFreedGM 2

SweetFreedGM 4

SweetFreedGM 5

SweetFreedGM 7

SweetFreedGM 8

SweetFreedGM 13

126

SweetFreedGM 10

SweetFreedGM

SweetFreedGM 2

SweetFreedGM 5

SweetFreedGM 8

SweetFreedGM 13

128

SweetFreedGM 10

SweetFreedGM

SweetFreedGM 2

SweetFreedGM 5

SweetFreedGM 8

SweetFreedGM 13

130

SweetFreedGM 10

SweetFreedGM

SweetFreedGM 2

SweetFreedGM 4

SweetFreedGM 5

SweetFreedGM 8

SweetFreedGM 13

132

SweetFreedGM 10

SweetFreedGM 2

SweetFreedGM 4

SweetFreedGM 8

SweetFreedGM 9

6

3

133

SweetFreedGM 10

SweetFreedGM 2

SweetFreedGM 4

SweetFreedGM 8

SweetFreedGM 9

134

SweetFreedGM 10

SweetFreedGM 2

SweetFreedGM 4

SweetFreedGM 8

SweetFreedGM 9

135

SweetFreedGM 10

SweetFreedGM 2

SweetFreedGM 4

SweetFreedGM 8

SweetFreedGM 9

SweetFreedGM 13

137

SweetFreedGM 10

SweetFreedGM 2

SweetFreedGM 4

SweetFreedGM 5

SweetFreedGM 8

139

SweetFreedGM 10

SweetFreedGM 2

SweetFreedGM 4

SweetFreedGM 5

SweetFreedGM 8

SweetFreedGM 9

141

SweetFreedGM 10

SweetFreedGM 2

SweetFreedGM 4

SweetFreedGM 8

SweetFreedGM 9

142

SweetFreedGM 10

SweetFreedGM 2

SweetFreedGM 4

SweetFreedGM 8

SweetFreedGM 9

143

SweetFreedGM 10

SweetFreedGM 2

SweetFreedGM 4

SweetFreedGM 8

SweetFreedGM 9

144

SweetFreedGM

10

SweetFreedGM

2

SweetFreedGM

4

SweetFreedGM

8

SweetFreedGM

9

SweetFreedGM

12

146

SweetFreedGM

10

SweetFreedGM

2

SweetFreedGM

4

SweetFreedGM

8

SweetFreedGM

9

SweetFreedGM

12

147

SweetFreedGM 10

SweetFreedGM 2

SweetFreedGM 4

SweetFreedGM 5

SweetFreedGM 8

SweetFreedGM 9

SweetFreedGM 12

149

SweetFreedGM 10

SweetFreedGM 2

SweetFreedGM 4

SweetFreedGM 5

SweetFreedGM 8

SweetFreedGM 9

SweetFreedGM 12

151

SweetFreedGM 10

SweetFreedGM 2

SweetFreedGM 4

SweetFreedGM 5

SweetFreedGM 8

SweetFreedGM 9

SweetFreedGM 12

152

SweetFreedGM 10

SweetFreedGM

SweetFreedGM 2

SweetFreedGM 4

SweetFreedGM 5

SweetFreedGM 9

SweetFreedGM 12

SweetFreedGM 13

153

SweetFreedGM 10

SweetFreedGM

SweetFreedGM 2

SweetFreedGM 3

SweetFreedGM 6

SweetFreedGM 9

SweetFreedGM 12

SweetFreedGM 13

155

SweetFreedGM 10

SweetFreedGM

SweetFreedGM 3

SweetFreedGM 13

156

SweetFreedGM 10

SweetFreedGM

SweetFreedGM 2

SweetFreedGM 3

SweetFreedGM 6

SweetFreedGM 13

158

SweetFreedGM 10

SweetFreedGM

SweetFreedGM 2

SweetFreedGM 3

SweetFreedGM 6

SweetFreedGM 13

160

SweetFreedGM 10

SweetFreedGM

SweetFreedGM 2

SweetFreedGM 3

SweetFreedGM 6

SweetFreedGM 13

162

SweetFreedGM 10

SweetFreedGM

SweetFreedGM 2

SweetFreedGM 3

SweetFreedGM 6

SweetFreedGM 12

SweetFreedGM 13

164

SweetFreedGM 10

SweetFreedGM

SweetFreedGM 2

SweetFreedGM 3

SweetFreedGM 6

SweetFreedGM 12

SweetFreedGM 13

166

SweetFreedGM 10

SweetFreedGM

SweetFreedGM 2

SweetFreedGM 3

SweetFreedGM 4

SweetFreedGM 5

SweetFreedGM 12

SweetFreedGM 13

168

SweetFreedGM 10

SweetFreedGM

SweetFreedGM 2

SweetFreedGM 4

SweetFreedGM 5

SweetFreedGM 7

SweetFreedGM 8

SweetFreedGM 12

170

SweetFreedGM 10

SweetFreedGM

SweetFreedGM 2

SweetFreedGM 4

SweetFreedGM 5

SweetFreedGM 7

SweetFreedGM 8

172

SweetFreedGM 10

SweetFreedGM

SweetFreedGM 2

SweetFreedGM 4

SweetFreedGM 5

SweetFreedGM 7

SweetFreedGM 8

174

SweetFreedGM 10

SweetFreedGM

SweetFreedGM 2

SweetFreedGM 4

SweetFreedGM 5

SweetFreedGM 7

SweetFreedGM 8

176

SweetFreedGM 10

SweetFreedGM

SweetFreedGM 2

SweetFreedGM 4

SweetFreedGM 5

SweetFreedGM 7

SweetFreedGM 8

178

SweetFreedGM 10

SweetFreedGM

SweetFreedGM 2

SweetFreedGM 4

SweetFreedGM 5

SweetFreedGM 7

SweetFreedGM 8

180

SweetFreedGM 10

SweetFreedGM

SweetFreedGM 2

SweetFreedGM 4

SweetFreedGM 5

SweetFreedGM 7

SweetFreedGM 8

182

SweetFreedGM 10

SweetFreedGM

SweetFreedGM 2

SweetFreedGM 4

SweetFreedGM 5

SweetFreedGM 7

SweetFreedGM 8

184

SweetFreedGM 10

SweetFreedGM

SweetFreedGM 2

SweetFreedGM 4

SweetFreedGM 5

SweetFreedGM 7

SweetFreedGM 8

SweetFreedGM 13

186

SweetFreedGM 10

SweetFreedGM

SweetFreedGM 2

SweetFreedGM 5

SweetFreedGM 7

SweetFreedGM 8

SweetFreedGM 13

188

SweetFreedGM 10

SweetFreedGM

SweetFreedGM 2

SweetFreedGM 5

SweetFreedGM 7

SweetFreedGM 8

SweetFreedGM 12

SweetFreedGM 13

SweetFreedGM 14

♩ = 230,000504

V.S.

32

35

38

41

44

47

50

53

56

59

62

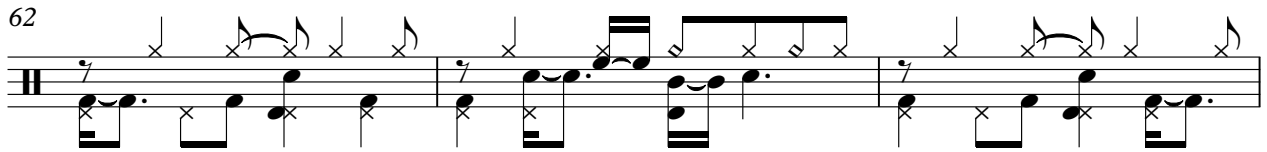

65

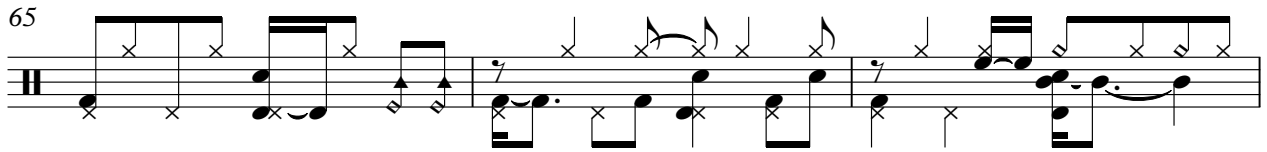

68

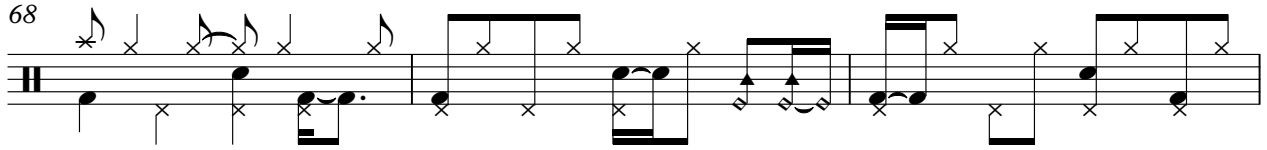

71

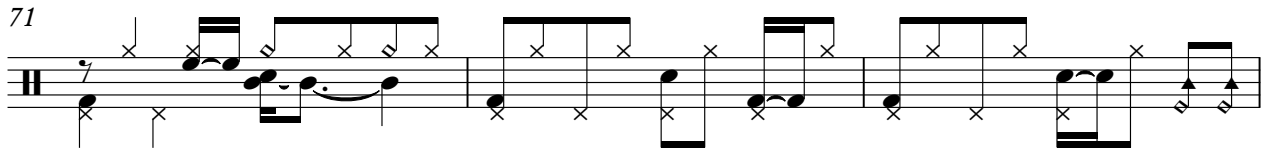

74

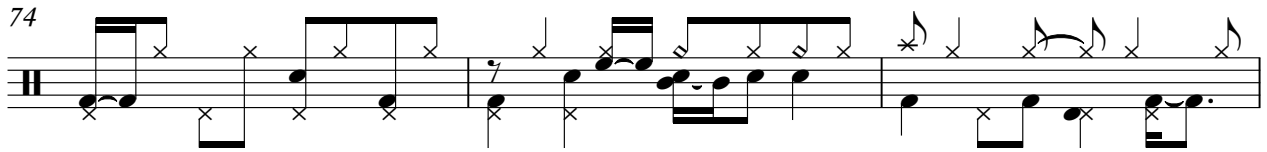

77

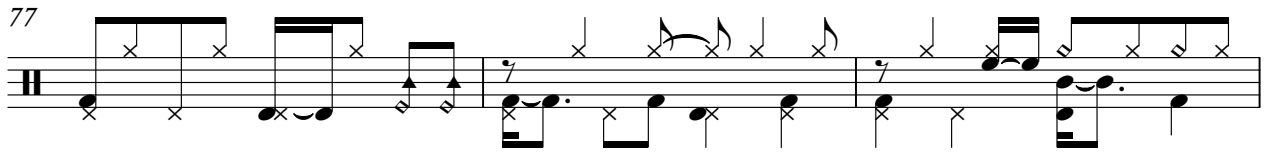

80

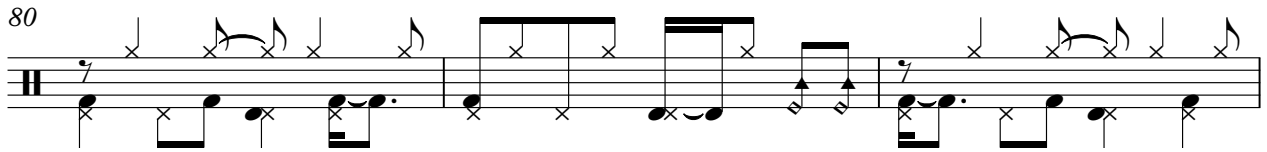

83

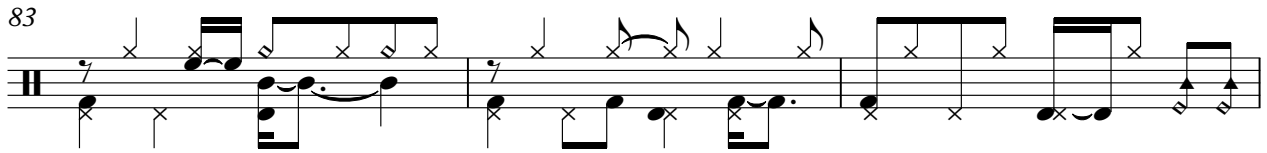

86

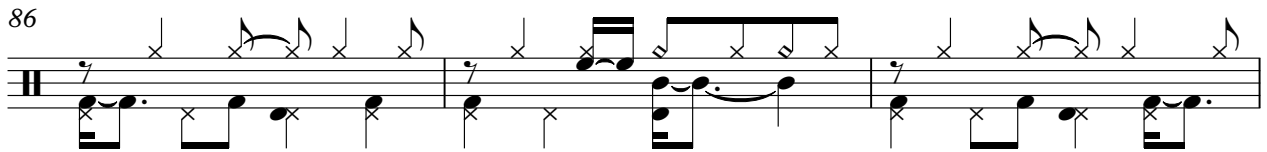

89

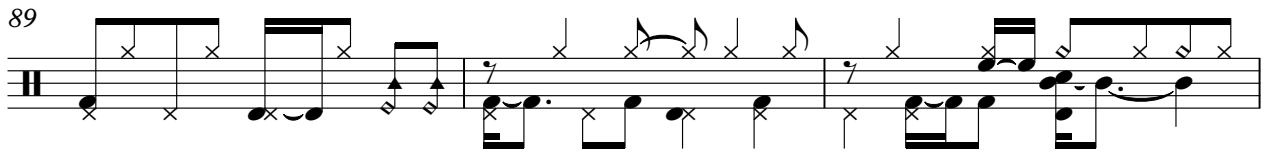

V.S.

92

95

98

101

104

107

110

113

116

119

122

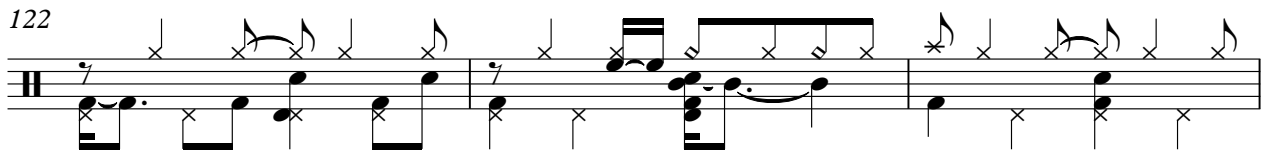

125

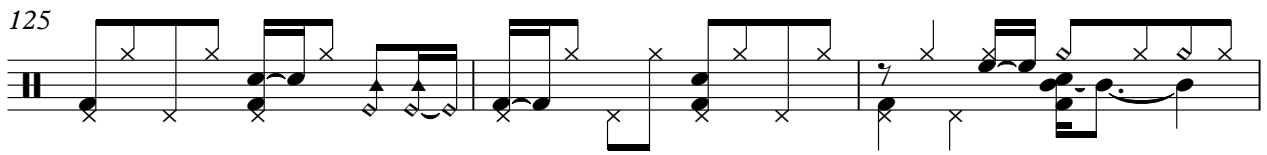

128

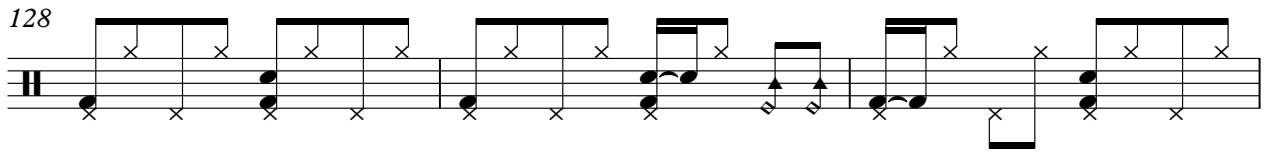

131

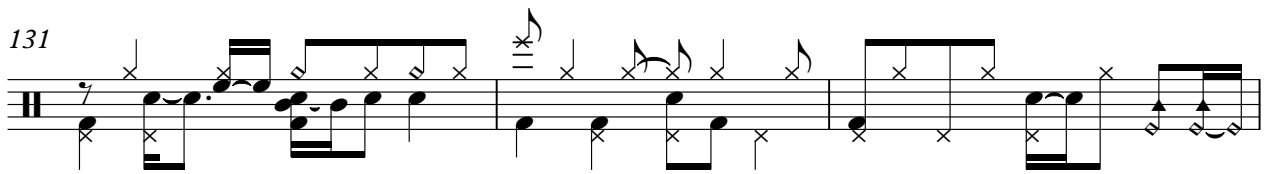

134

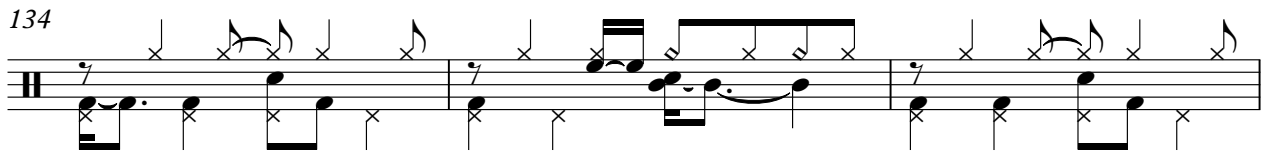

137

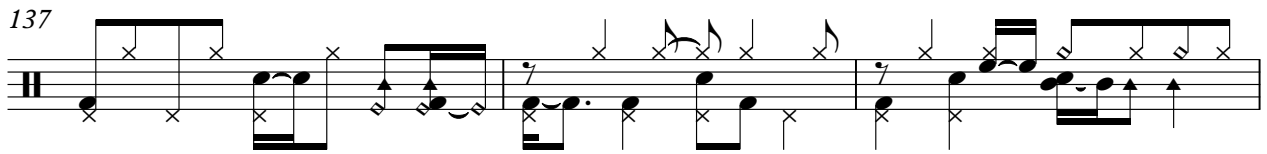

140

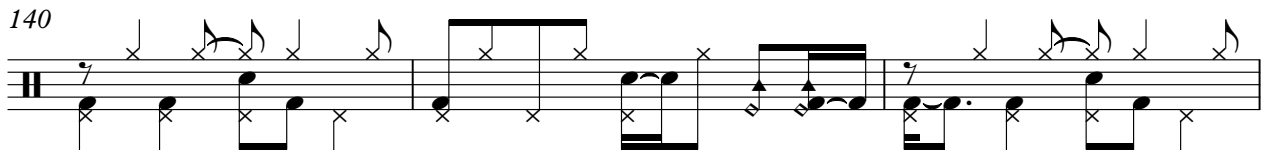

143

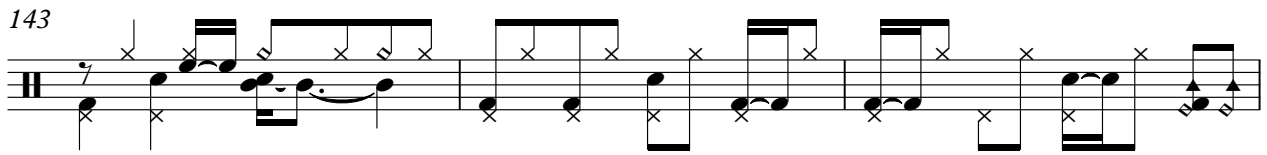

146

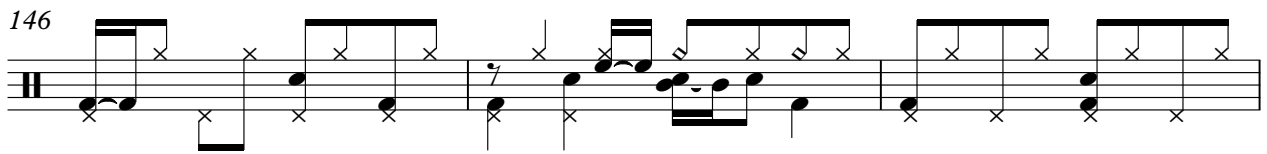

149

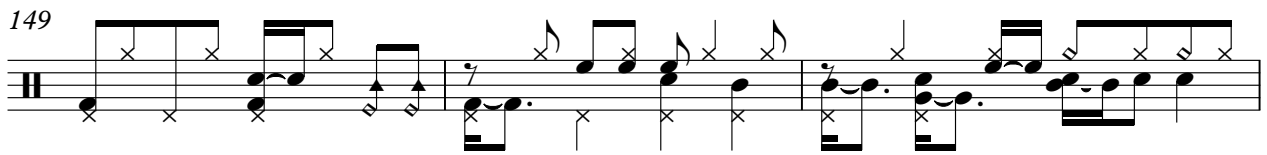

V.S.

152

155

158

161

164

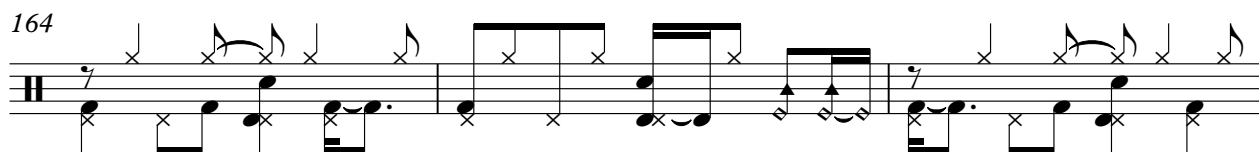

167

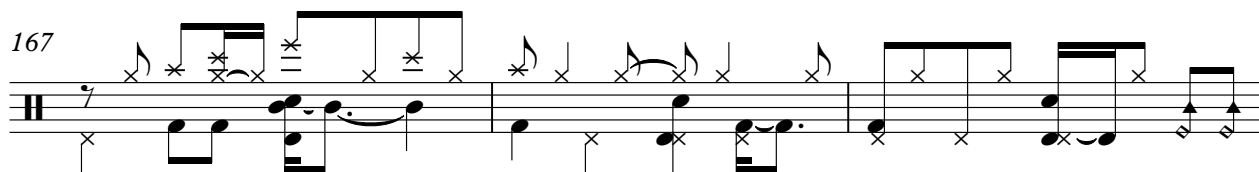

170

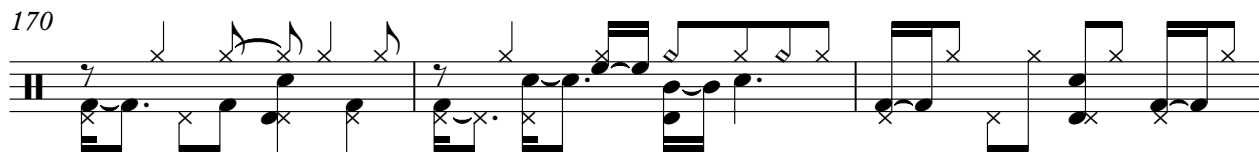

173

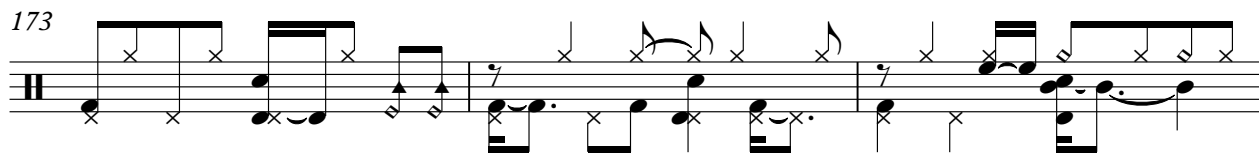

176

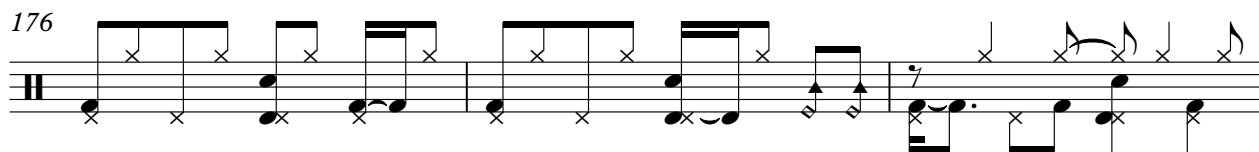

179

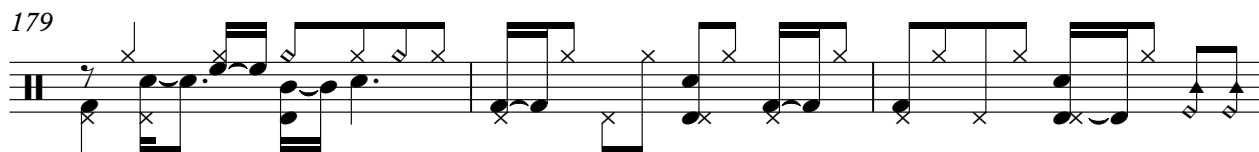

182

185

188

Michael McDonald - Sweet Freedom

SweetFreedGM

♩ = 230,00050 Michael McDonald - Sweet Freedom

V.S.

101

126

Michael McDonald

152

161

170

179

187

♩ = 230,00050 Michael McDonald - Sweet Freedom

V.S.

135

140

145

150

155

160

165

170

175

180

V.S.

185

188

$\text{♩} = 230,000504$ Michael McDonald - Sweet Freedom

156

161

165

Michael McDonald - Sweet

♩ = 230,0005 Michael McDonald - Sweet Freedom

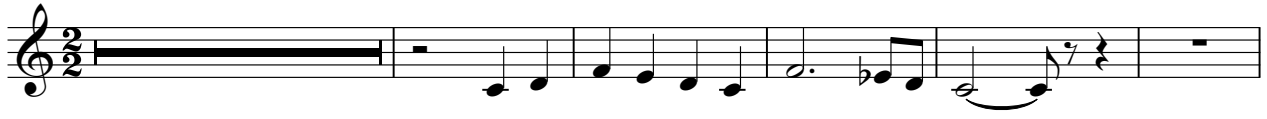

Michael McDonald - Sweet Freedom

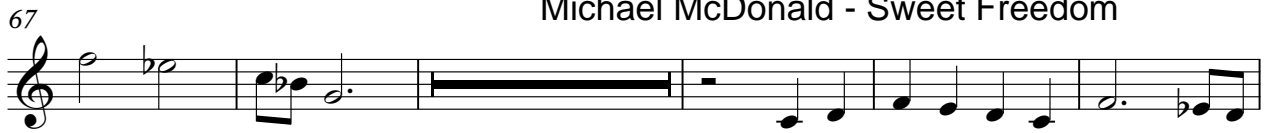

150

169

175

181

Michael McDonald

♩ = 230,000 Michael McDonald - Sweet Freedom Michael McDonald - Sweet Freedom

70

75 Michael McDonald - Sweet Freedom

113 Michael McDonald - Sweet Freedom

124

129 Michael McDonald - Sweet Freedom

140 Michael McDonald - Sweet Freedom

152 Michael McDonald - Sweet Freedom

166 Michael McDonald

2

SweetFreedGM 5

171

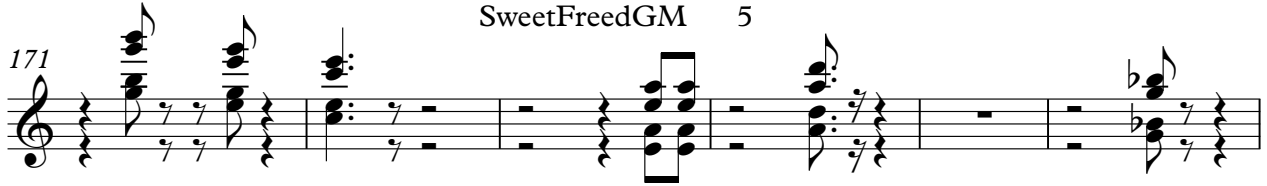

177

183

187

♩ = 230,00050 Michael McDonald - Sweet Freedom

Michael McDonald - Sweet Freedom

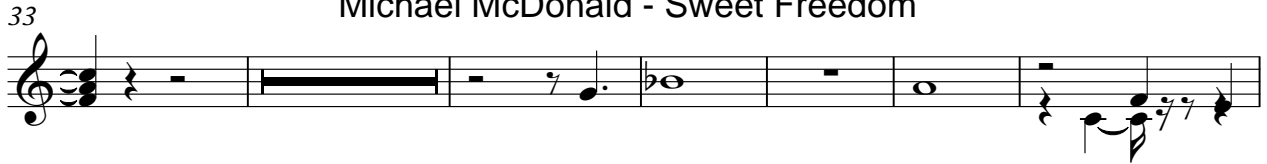

Michael McDonald - Sweet Freedom

Michael McDonald - Sweet Freedom

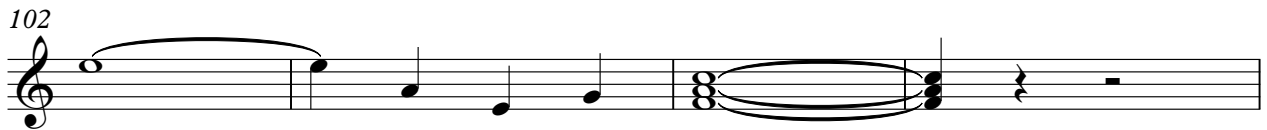
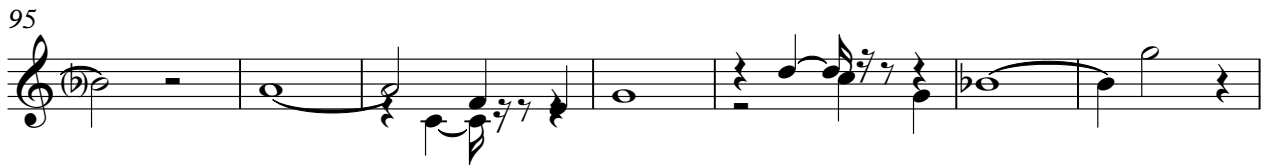
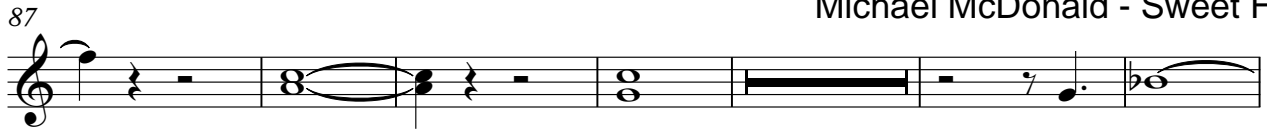

Michael McDonald - Sweet Freedom

2

SweetFreedGM 6

156

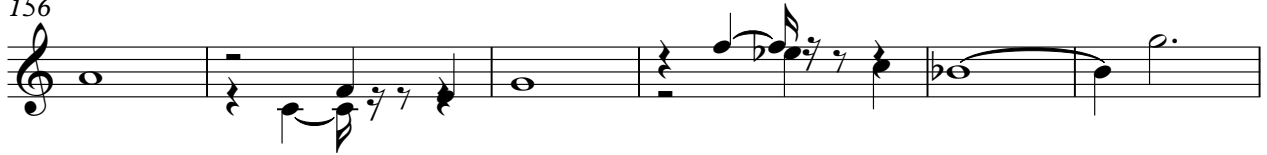

162

Michael McDonald - S

121

Michael McDonald - Sweet Freedom

125

170

173

176

180

184

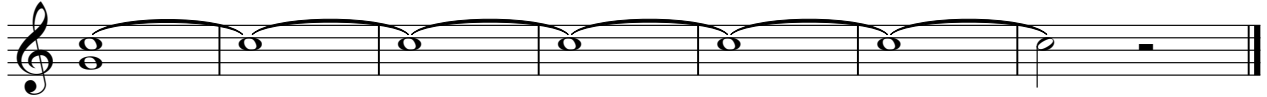

♩ = 230,000

Michael McDonald - Sweet Freedom

Michael McD

16

Michael McDonald - Sweet Freedom

54

61

70

Michael McDonald -

108

115

123

131

139

V.S.

146

Michael McDonald - Sweet Freedom

152

175

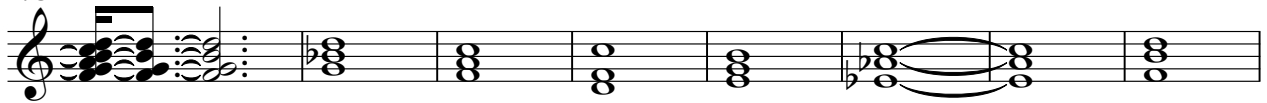

183

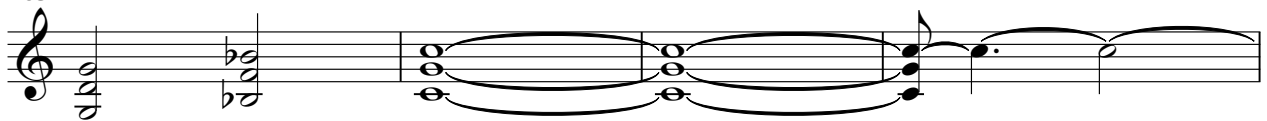

187

♩ = 230,000504 Michael McDonald - Sweet Freedom

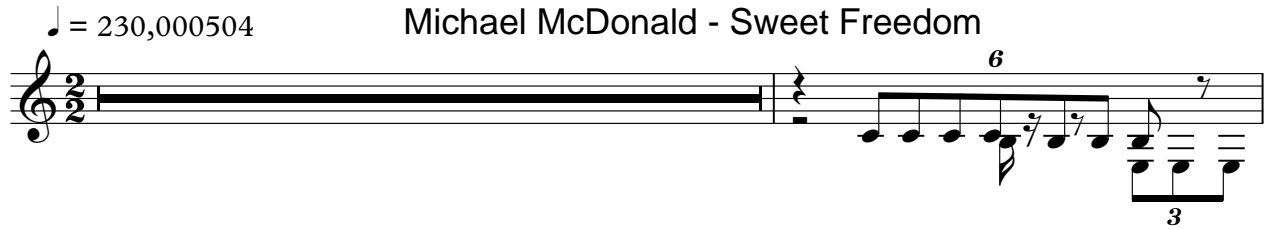

133

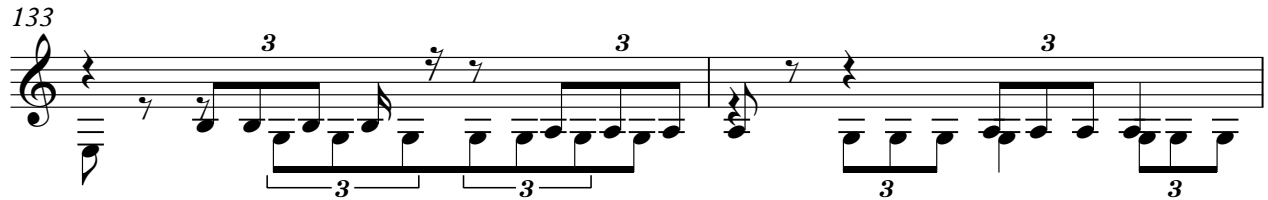

135

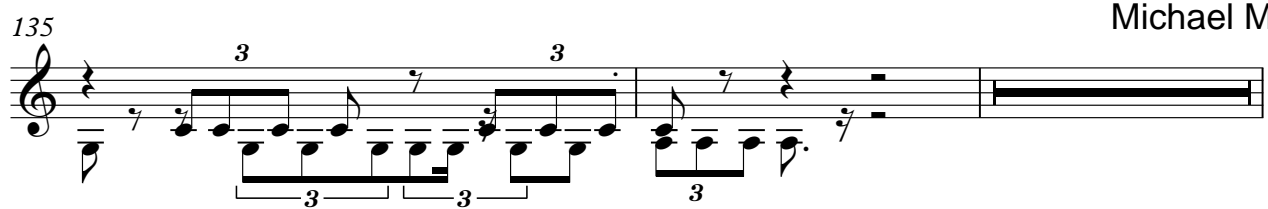

Michael McDona

140

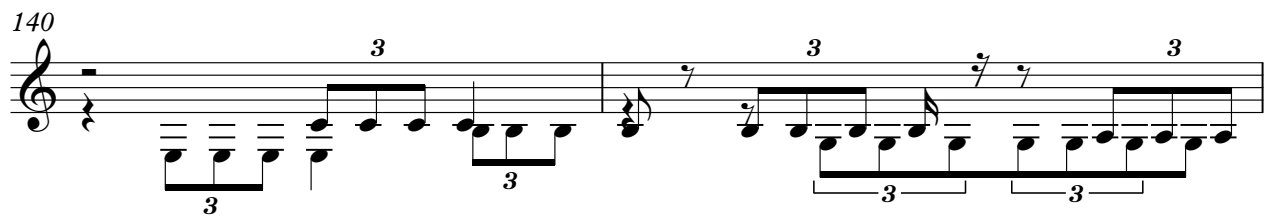

142

145

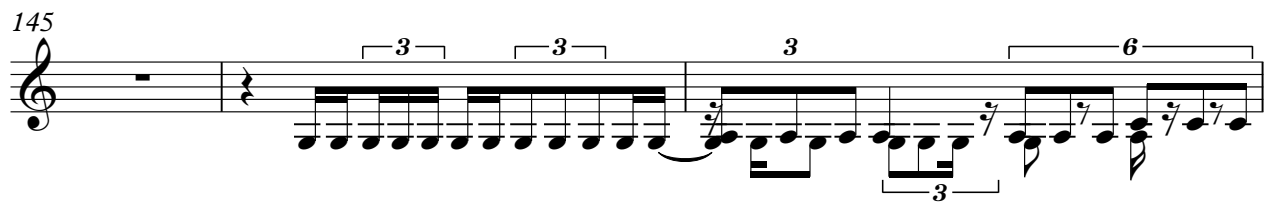

148

151

Michael McDonald - Sv

Michael McDonald - Sweet Freedom Michael McDonald - Sweet F

♩ = 230,0005 Michael McDonald - Sweet Freedom

16 Michael McDonald - Sweet Freedom

83 Michael McDonald - Sweet Freedom Michael McDonald - Swe

95

103

109 Michael McDonald - Sweet Freedom

148

154 Michael McDonald - Sweet Freedom

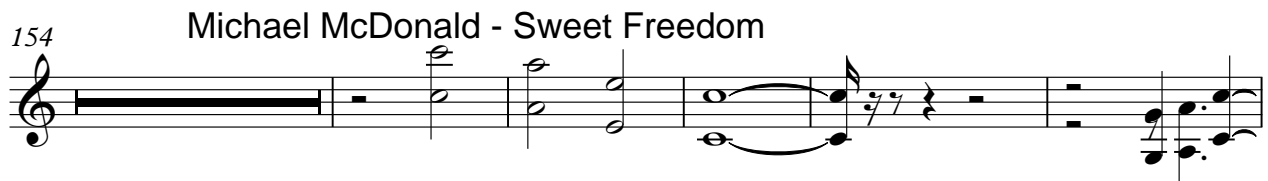

167 Michael McDonald - Sweet Freedom

♩ = 230,000 Michael McDonald - Sweet Freedom

V.S.

28

31

33

36

39

41

44

47

49

Michael McDonald - Sweet Freedom

52

97

100

103

105

Michael McDonald - Sweet Freedom

108

126

129

Michael McDonald - Sweet Freedom

132

154

157

160

163

165

Michael McDonald - Sweet Freedom

168

186

188

♩ = 230,000504 Michael McDonald - Sweet Freedom

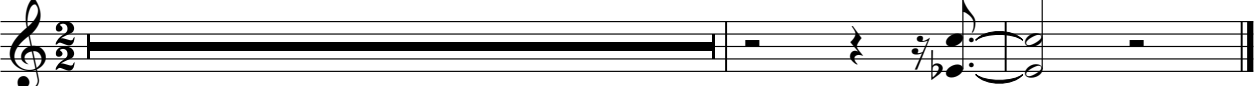
