

Dr Dre - Keep their heads ringing

2.6"
2.1,00
intro

♩ = 90,789963

whistle hook

basses

hi-hats

snares

bong

killer bass

killer bass (-12 key)

dunno

ringin' ding dongs!

metallic pad

rain

stephen king!

♩ = 90,789963

♩ = 90,789963

4

basses

hi-hats

snares

bong

killer bass

killer bass (-12 key)

dunno

ringin' ding dongs!

metallic pad

7

basses

hi-hats

snare

killer bass

killer bass (-12 key)

dunno

ringin' ding dongs!

metallic pad

10

basses

hi-hats

snares

killer bass

killer bass (-12 key)

dunno

ringin' ding dongs!

metallic pad

13

16

basses

hi-hats

snares

killer bass

killer bass (-12 key)

dunno

ringin' ding dongs!

metallic pad

19

22

whistle hook

basses

hi-hats

snares

killer bass

killer bass (-12 key)

dunno

ringin' ding dongs!

metallic pad

25

whistle hook

basses

hi-hats

snares

killer bass

killer bass (-12 key)

dunno

ringin' ding dongs!

metallic pad

28

whistle hook

basses

hi-hats

snares

killer bass

killer bass (-12 key)

dunno

ringin' ding dongs!

metallic pad

31

whistle hook

basses

hi-hats

snares

killer bass

killer bass (-12 key)

dunno

ringin' ding dongs!

metallic pad

1'27.9"
34.1,00
heads ring

34

whistle hook

basses

hi-hats

snares

bong

killer bass

killer bass (-12 key)

dunno

ringin' ding dongs!

metallic pad

37

40

basses

hi-hats

snare

killer bass

killer bass (-12 key)

dunno

ringin' ding dongs!

metallic pad

43

46

whistle hook

basses

hi-hats

snares

killer bass

killer bass (-12 key)

dunno

ringin' ding dongs!

metallic pad

stephen king!

49

whistle hook

basses

hi-hats

snares

killer bass

killer bass (-12 key)

dunno

ringin' ding dongs!

metallic pad

52

whistle hook

basses

hi-hats

snares

killer bass

killer bass (-12 key)

dunno

ringin' ding dongs!

metallic pad

55

whistle hook

basses

hi-hats

snares

killer bass

killer bass (-12 key)

dunno

ringin' ding dongs!

metallic pad

58

whistle hook

basses

hi-hats

snares

bong

killer bass

killer bass (-12 key)

dunno

ringin' ding dongs!

metallic pad

61

whistle hook

basses

hi-hats

snares

bong

killer bass

killer bass (-12 key)

dunno

ringin' ding dongs!

metallic pad

64

whistle hook

basses

hi-hats

snares

killer bass

killer bass (-12 key)

dunno

ringin' ding dongs!

metallic pad

67

basses

hi-hats

snares

killer bass

killer bass (-12 key)

dunno

ringin' ding dongs!

metallic pad

70

basses

hi-hats

snare

killer bass

killer bass (-12 key)

dunno

ringin' ding dongs!

metallic pad

73

whistle hook

basses

hi-hats

snares

killer bass

killer bass (-12 key)

dunno

ringin' ding dongs!

metallic pad

76

whistle hook

basses

hi-hats

snares

killer bass

killer bass (-12 key)

dunno

ringin' ding dongs!

metallic pad

79

- killer bass (-12 key)**: A single bass clef staff with a few notes and rests, representing a lower register.
- ringin' ding dongs!**: A single treble clef staff with a melodic line of eighth and quarter notes.

82

whistle hook

basses

hi-hats

snares

bong

killer bass

killer bass (-12 key)

dunno

ringin' ding dongs!

metallic pad

rain

85

whistle hook

basses

hi-hats

snares

bong

killer bass

killer bass (-12 key)

dunno

ringin' ding dongs!

metallic pad

rain

88

whistle hook

basses

hi-hats

snares

bong

killer bass

killer bass (-12 key)

dunno

ringin' ding dongs!

metallic pad

rain

91

whistle hook

basses

hi-hats

snares

killer bass

killer bass (-12 key)

dunno

ringin' ding dongs!

metallic pad

rain

94

whistle hook

basses

hi-hats

snares

bong

killer bass

killer bass (-12 key)

dunno

ringin' ding dongs!

metallic pad

rain

97

whistle hook

basses

hi-hats

snares

bong

killer bass

killer bass (-12 key)

dunno

ringin' ding dongs!

metallic pad

100

whistle hook

basses

hi-hats

snares

bong

killer bass

killer bass (-12 key)

dunno

ringin' ding dongs!

metallic pad

103

whistle hook

basses

hi-hats

snares

killer bass

killer bass (-12 key)

dunno

ringin' ding dongs!

metallic pad

106

whistle hook

basses

hi-hats

snares

bong

killer bass

killer bass (-12 key)

dunno

ringin' ding dongs!

metallic pad

109

whistle hook

basses

hi-hats

snares

bong

killer bass

killer bass (-12 key)

dunno

ringin' ding dongs!

metallic pad

stephen king!

112

whistle hook

basses

hi-hats

snares

bong

killer bass

killer bass (-12 key)

dunno

ringin' ding dongs!

metallic pad

stephen king!

Detailed description of the musical score: The score is for tracks 112, 113, and 114. Track 112 includes: whistle hook (melodic line), basses (complex rhythmic pattern with triplets), hi-hats (rhythmic pattern with 'x' marks), snares (rhythmic pattern with 'o' marks), bong (rests), killer bass (bass line), killer bass (-12 key) (bass line), dunno (chords), ringin' ding dongs! (melodic line with slur), metallic pad (melodic line with slur), and stephen king! (melodic line). Track 113 includes: whistle hook (melodic line), basses (complex rhythmic pattern with triplets), hi-hats (rhythmic pattern with 'x' marks), snares (rhythmic pattern with 'o' marks), bong (rests), killer bass (bass line), killer bass (-12 key) (bass line), dunno (chords), ringin' ding dongs! (melodic line with slur), metallic pad (melodic line with slur), and stephen king! (melodic line). Track 114 includes: whistle hook (melodic line), basses (complex rhythmic pattern with triplets), hi-hats (rhythmic pattern with 'x' marks), snares (rhythmic pattern with 'o' marks), bong (rests), killer bass (bass line), killer bass (-12 key) (bass line), dunno (chords), ringin' ding dongs! (melodic line with slur), metallic pad (melodic line with slur), and stephen king! (melodic line).

whistle hook

Dr Dre - Keep their heads ringing

♩ = 90,789963

20

25

32

37 8

49 4

57

62 8

74 4

82

87

92

97

102

107

111

Dr Dre - Keep their heads ringing

basses

♩ = 90,789963

6

11

16

21

26

31

36

41

46

V.S.

51

56

61

66

71

76

81

86

91

96

101

106

110

hi-hats

Dr Dre - Keep their heads ringing

♩ = 90,789963

6

10

14

18

22

26

30

34

38

V.S.

2

hi-hats

42

46

50

54

58

62

66

70

74

78

hi-hats

82

86

90

94

98

102

106

110

112

Dr Dre - Keep their heads ringing

snare

♩ = 90,789963

V.S.

2

snares

61

67

73

79

85

91

97

103

109

bong

Dr Dre - Keep their heads ringing

♩ = 90,789963

5 27

35 23 3

63 19 3 3

90 3 3

99 3 3

107 3 2

killer bass

Dr Dre - Keep their heads ringing

♩ = 90,789963

V.S.

71

78

85

92

98

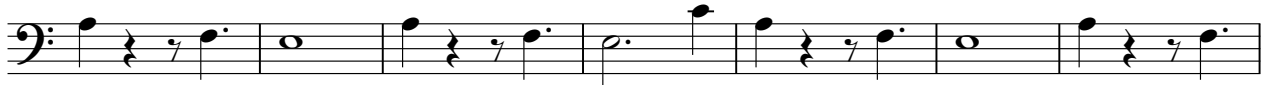

105

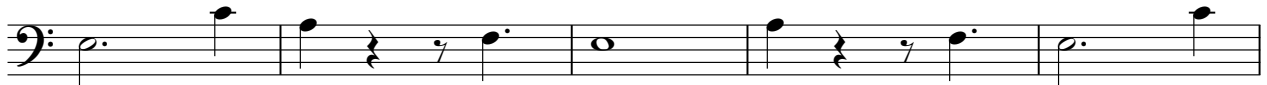

110

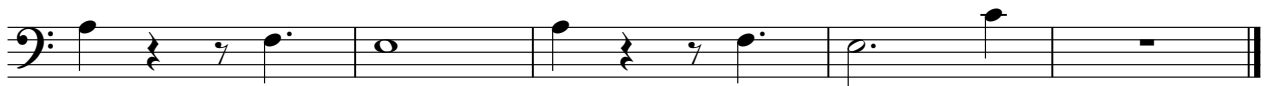

71

78

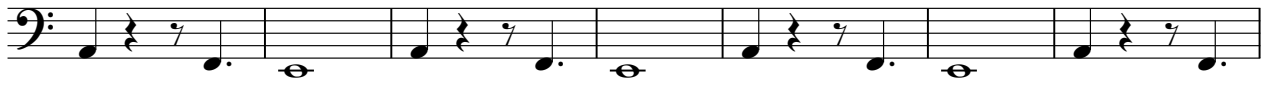

85

92

98

105

110

Dr Dre - Keep their heads ringing

dunno

♩ = 90,789963

8

15

22

29

36

43

50

57

64

V.S.

71

78

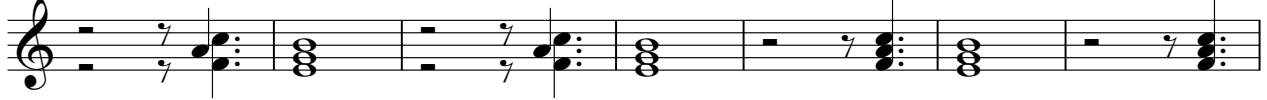

85

92

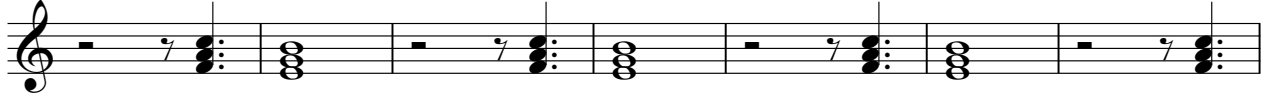

99

106

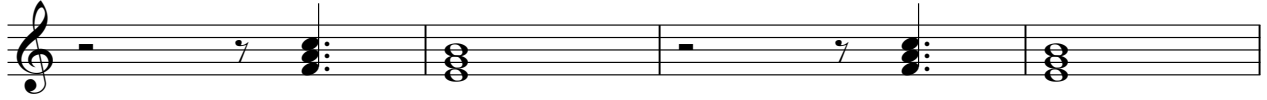

110

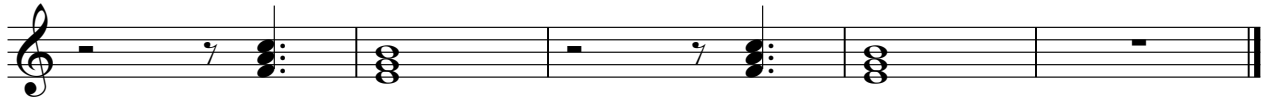

ringin' ding dongs!

Dr Dre - Keep their heads ringing

♩ = 90,789963

7

13

19

25

31

37

43

49

55

V.S.

metallic pad

Dr Dre - Keep their heads ringing

♩ = 90,789963

5

11

20

29

36

44

53

60

66

75

V.S.

84

91

96

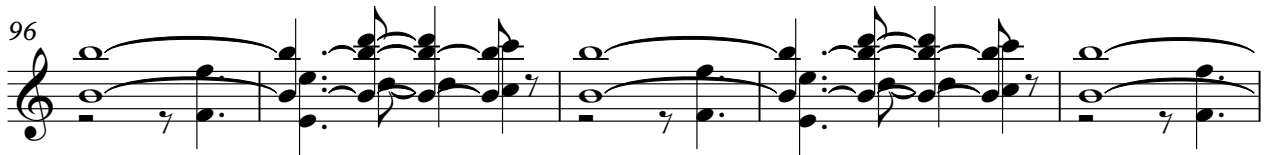

101

106

110

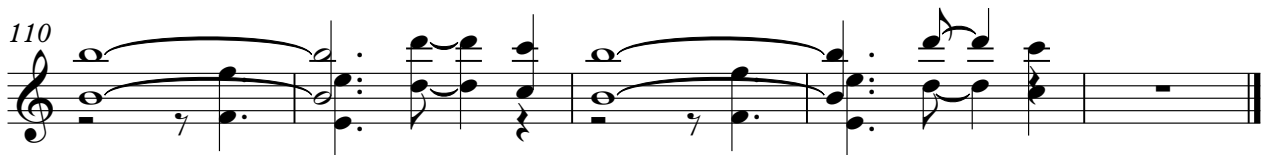

rain

Dr Dre - Keep their heads ringing

♩ = 90,789963

81

85

90

20

stephen king!

Dr Dre - Keep their heads ringing

♩ = 90,789963

45

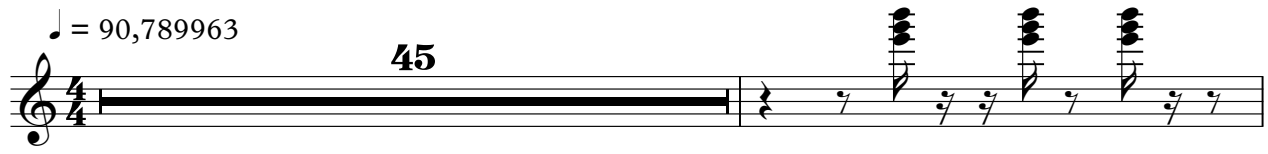

47

63

2

