

♩ = 120,000000

2

3

Pad 7

Solo

5

Ten. Sax.

Pad 7

Solo

7

Ten. Sax.

Pad 7

Solo

9

Ten. Sax.

Pad 7

Solo

11

Ten. Sax.

Pad 7

Solo

13

Ten. Sax.

Perc.

Pad 7

Solo

15

Ten. Sax.

Perc.

Pad 7

Solo

17

Ten. Sax. 

Perc. 

Pad 7 

Solo 

==

19

Ten. Sax. 

Perc. 

Pad 7 

Solo 

==

21

Ten. Sax. 

Perc. 

Solo 

==

23

Ten. Sax. 

Perc. 

Solo 

25

Ten. Sax.

Perc.

Solo

3

27

Ten. Sax.

Perc.

E. Gtr.

Pad 7

Solo

3

29

Ten. Sax.

Perc.

E. Gtr.

Pad 7

Solo

3

31

Ten. Sax.

Perc.

E. Gtr.

E. Bass

Pad 7

Solo

33

Ten. Sax.

Perc.

E. Gtr.

E. Bass

Pad 7

Solo

35

Ten. Sax.

Perc.

E. Gtr.

E. Bass

Pad 7

Solo

37

Ten. Sax.

Perc.

E. Gtr.

E. Bass

Pad 7

Solo

38

Ten. Sax.

Perc.

E. Gtr.

E. Bass

Pad 7

Solo

3

40

Ten. Sax.

Perc.

E. Gtr.

E. Bass

Pad 7

Solo

3

42

Ten. Sax.

Perc.

E. Gtr.

E. Bass

Solo

44

Ten. Sax.

Perc.

E. Gtr.

E. Bass

Organ

Solo

46

Ten. Sax.

Perc.

E. Gtr.

E. Bass

Organ

Solo

48

Ten. Sax.

Perc.

E. Gtr.

E. Bass

Organ

Solo

49

Ten. Sax.

Perc.

E. Gtr.

E. Bass

Organ

Solo

50

Ten. Sax.

Perc.

E. Gtr.

E. Bass

Organ

Solo

51

Ten. Sax.

Perc.

E. Gtr.

E. Bass

Organ

Solo

52

Ten. Sax.

Perc.

E. Gtr.

E. Bass

S.

Organ

Solo

53

Ten. Sax.

Perc.

E. Gtr.

E. Bass

S.

Organ

Solo

54

Ten. Sax.

Perc.

E. Gtr.

E. Bass

S.

Organ

Solo

55

Ten. Sax.

Perc.

E. Gtr.

E. Bass

S.

Organ

Solo

56

Ten. Sax.

Perc.

E. Gtr.

E. Bass

S.

Organ

Solo

57

Ten. Sax.

Perc.

E. Gtr.

E. Gtr.

| | | | | | | |
|---|---|---|---|---|---|---|
| T | 2 | 3 | 0 | 0 | 2 | 2 |
| A | 3 | 4 | 0 | 0 | 2 | 2 |
| B | 0 | 2 | 3 | 3 | 0 | 0 |

E. Bass

S.

Organ

Solo

59

Perc.

E. Gtr.

E. Bass

Organ

Solo

61

Ten. Sax.

Perc.

E. Gtr.

E. Bass

Organ

Solo

63

Ten. Sax.

Perc.

E. Gtr.

E. Bass

A.

Organ

Syn. Str.

Solo

65

Ten. Sax.

Perc.

E. Gtr.

E. Bass

A.

Organ

Syn. Str.

Solo

67

Ten. Sax.

Perc.

E. Gtr.

E. Bass

S.

Organ

Syn. Str.

Solo

Detailed description of the musical score: The score is for page 18, starting at measure 67. It features eight staves. The Tenor Saxophone part has a melodic line in measures 67-68. The Percussion part has a complex rhythmic pattern with various note values and rests. The Electric Guitar part has a melodic line with some bends. The Electric Bass part has a bass line with some bends. The Soloist part has a melodic line with a triplet in measure 70. The Organ part has a tremolo effect in measure 69. The Synthesizer String part has a melodic line with some bends. The Solo part has a melodic line with a tremolo effect in measure 70.

69

Ten. Sax.

Perc.

E. Gtr.

E. Bass

S.

Organ

Syn. Str.

Solo

71

Ten. Sax.

E. Bass

Organ

Solo

73

Ten. Sax.

E. Bass

Organ

Solo

75

Ten. Sax.

Perc.

E. Gtr.

Solo

77

E. Gtr.

Solo

79

Ten. Sax.

Perc.

E. Gtr.

Solo

81

Ten. Sax.

Perc.

E. Gtr.

Solo

83

Ten. Sax.

Perc.

E. Gtr.

Solo

84

Ten. Sax.

Perc.

E. Gtr.

Solo

85

Ten. Sax.

Perc.

E. Gtr.

Solo

87

Ten. Sax.

Perc.

E. Gtr.

E. Bass

Organ

Solo

89

91

93

Ten. Sax.

Perc.

E. Gtr.

E. Gtr.

E. Bass

S.

Organ

Solo

95

Ten. Sax.

Perc.

E. Gtr.

E. Bass

S.

Organ

Solo

96

Ten. Sax.

Perc.

E. Gtr.

E. Bass

S.

Organ

Solo

97

Ten. Sax.

Perc.

E. Gtr.

E. Bass

S.

Organ

Solo

98

Ten. Sax.

Perc.

E. Gtr.

E. Bass

S.

Organ

Solo

99

Perc.

E. Gtr.

E. Bass

S.

Organ

Solo

100

Ten. Sax.

Perc.

E. Gtr.

E. Bass

Organ

Solo

101

Ten. Sax.

Perc.

E. Gtr.

E. Bass

Organ

Solo

102

Ten. Sax.

Perc.

E. Gtr.

E. Bass

S.

Organ

Solo

103

Ten. Sax.

Perc.

E. Gtr.

E. Bass

S.

Organ

Solo

104

Ten. Sax.

Perc.

E. Gtr.

E. Bass

S.

Organ

Solo

106

Ten. Sax.

Perc.

E. Gtr.

E. Bass

S.

Organ

Solo

107

Ten. Sax.

Perc.

E. Gtr.

E. Bass

S.

Organ

Solo

108

Ten. Sax.

Perc.

E. Gtr.

E. Bass

Organ

Solo

110

E. Bass

Organ

Solo

3

112

Ten. Sax.

Organ

Solo

3

3

114

Ten. Sax.

Organ

Solo

3

Ten. Sax.

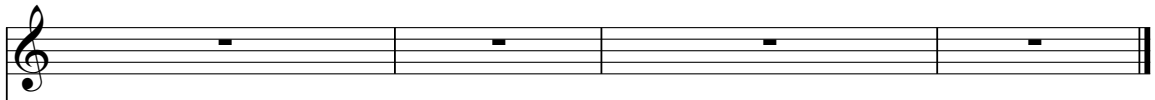

Perc.

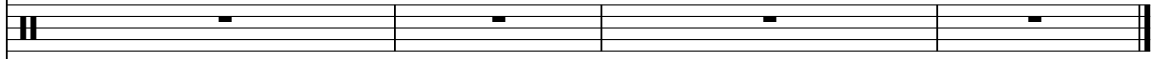

E. Gtr.

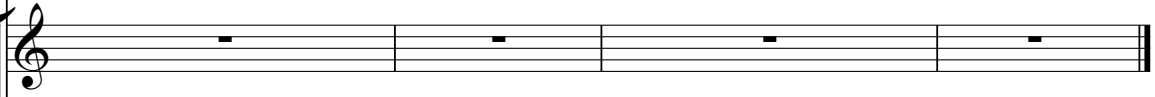

E. Gtr.

T
A
B

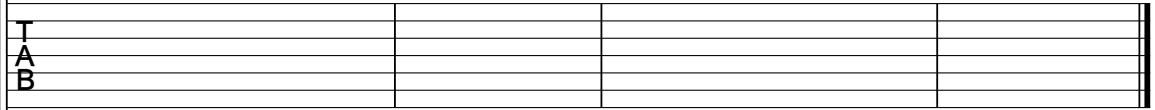

E. Bass

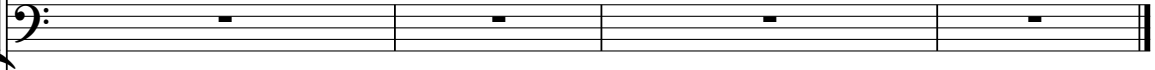

S.

A.

Organ

Syn. Str.

Pad 7

Solo

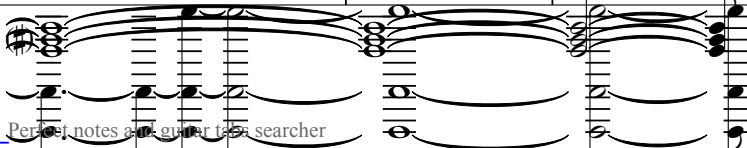

Tenor Saxophone

♩ = 120,000000

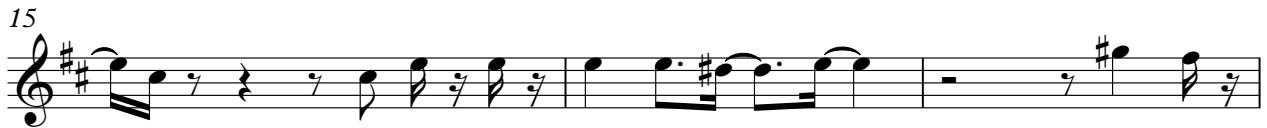

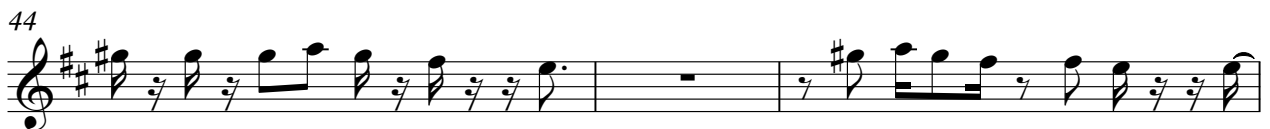

Tenor Saxophone

53

55

58

62

65

68

72

75

77

Tenor Saxophone

80

82

84

87

90

92

95

98

101

103

Tenor Saxophone

106

109

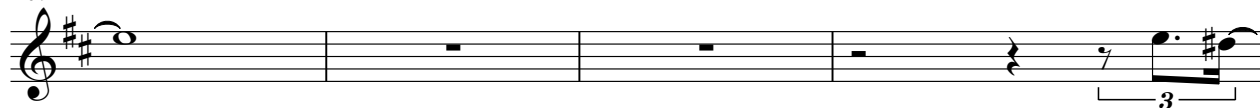

113

116

Percussion

♩ = 120,000000

4

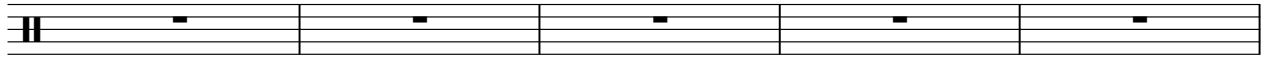

9

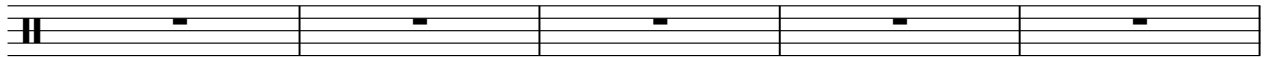

14

17

20

22

24

26

28

3

V.S.

30

32

34

36

38

40

42

44

46

48

Percussion

50

52

53

55

56

58

60

62

64

66

V.S.

68

70

75

78

82

84

86

88

90

92

95

97

99

101

103

104

106

108

110

115

Electric Guitar

♩ = 120,000000

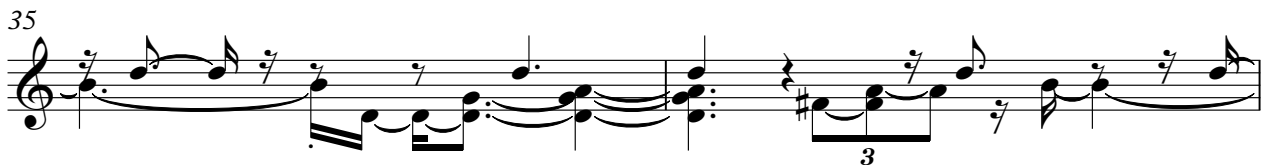
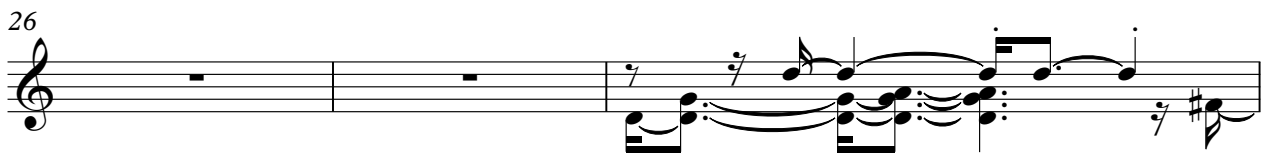
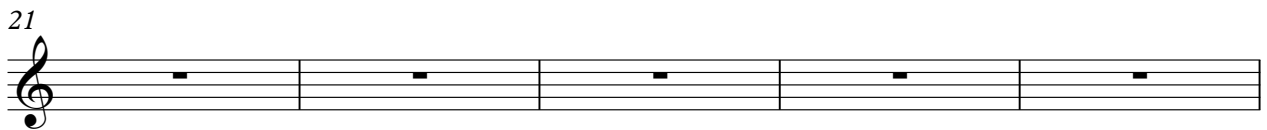
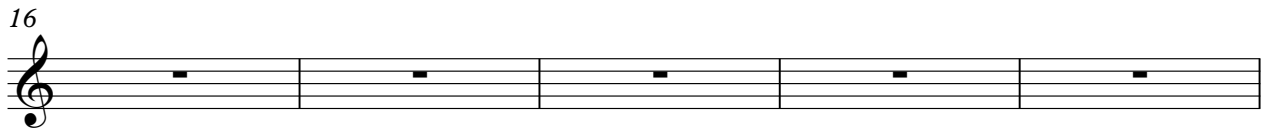
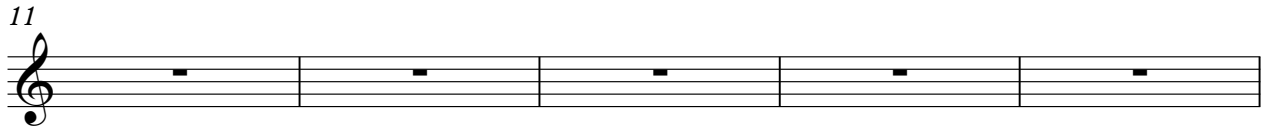
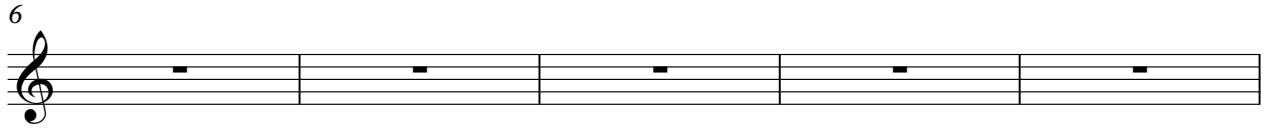
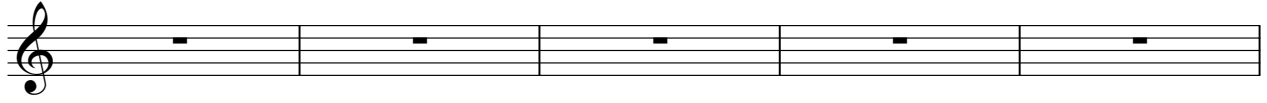

V.S.

37

39

41

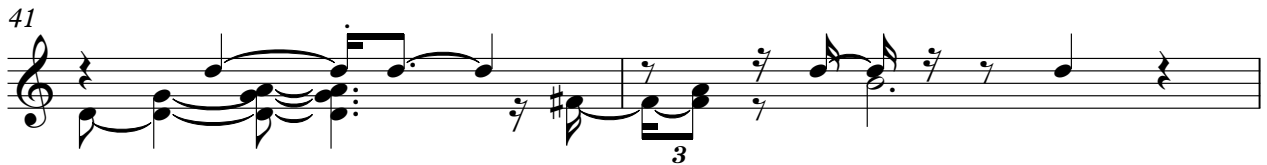

43

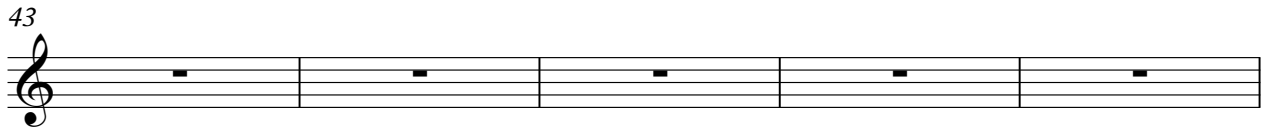

48

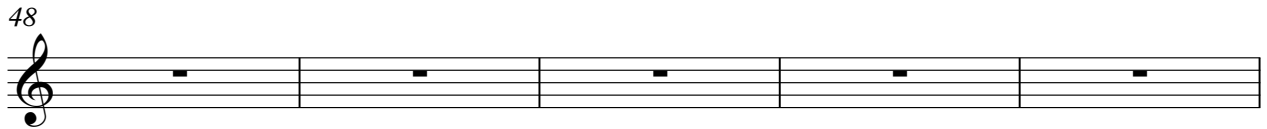

53

58

61

64

67

70

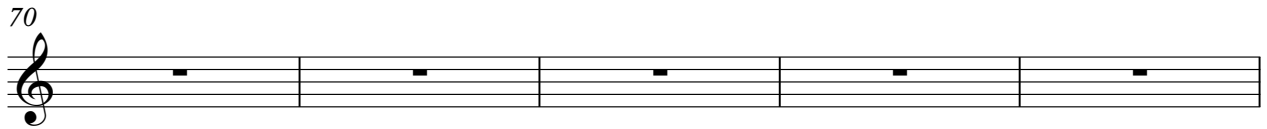

75

78

80

82

84

86

88

90

92

V.S.

94

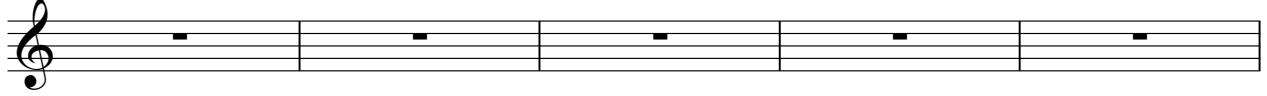

99

104

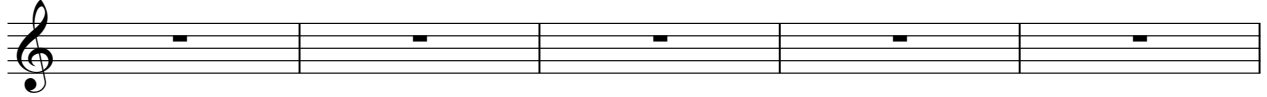

109

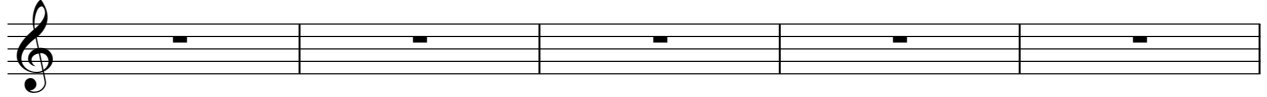

114

119

7-string Electric Guitar

♩ = 120,000000

| | | | | |
|---|--|--|--|--|
| | | | | |
| E | | | | |
| B | | | | |
| G | | | | |
| D | | | | |
| A | | | | |
| E | | | | |
| A | | | | |

6

| | | | | |
|--|--|--|--|--|
| | | | | |
| | | | | |
| | | | | |
| | | | | |
| | | | | |
| | | | | |
| | | | | |
| | | | | |

11

| | | | | |
|--|--|--|--|--|
| | | | | |
| | | | | |
| | | | | |
| | | | | |
| | | | | |
| | | | | |
| | | | | |
| | | | | |

16

| | | | | |
|--|--|--|--|--|
| | | | | |
| | | | | |
| | | | | |
| | | | | |
| | | | | |
| | | | | |
| | | | | |
| | | | | |

21

| | | | | |
|--|--|--|--|--|
| | | | | |
| | | | | |
| | | | | |
| | | | | |
| | | | | |
| | | | | |
| | | | | |
| | | | | |

26

| | | | | |
|--|--|--|--|--|
| | | | | |
| | | | | |
| | | | | |
| | | | | |
| | | | | |
| | | | | |
| | | | | |
| | | | | |

31

| | | | | |
|--|--|--|--|--|
| | | | | |
| | | | | |
| | | | | |
| | | | | |
| | | | | |
| | | | | |
| | | | | |
| | | | | |

36

| | | | | |
|--|--|--|--|--|
| | | | | |
| | | | | |
| | | | | |
| | | | | |
| | | | | |
| | | | | |
| | | | | |
| | | | | |

41

| | | | | |
|--|--|--|--|--|
| | | | | |
| | | | | |
| | | | | |
| | | | | |
| | | | | |
| | | | | |
| | | | | |
| | | | | |

2 44

7-string Electric Guitar

| | | | | | | | | | | | | |
|---|---|---|---|---|---|---|---|---|----|---|---|---|
| T | 0 | 0 | 0 | 0 | 2 | 2 | 3 | 3 | 0 | 3 | 3 | 0 |
| A | 0 | 2 | 2 | 2 | 3 | 3 | 4 | 4 | 7 | 4 | 4 | 2 |
| B | 3 | 0 | 0 | 0 | 0 | 0 | 2 | 2 | 12 | 5 | 5 | 0 |
| | | | | | | | | | 15 | 3 | 3 | |

47

| | | | | | | | | | | | | |
|---|---|---|---|--|--|--|---|---|---|---|--|---|
| T | 0 | 2 | 2 | | | | 0 | 0 | 2 | | | |
| A | 2 | 3 | 3 | | | | 3 | 3 | 3 | 2 | | 3 |
| B | 0 | 2 | 2 | | | | 4 | 4 | 4 | 2 | | 4 |
| | | | | | | | 5 | 5 | 5 | 0 | | 2 |
| | | | | | | | 3 | 3 | 3 | | | |

50

| | | | | | | | | | | | | |
|---|---|---|---|---|---|---|---|---|--|--|---|---|
| T | 3 | 3 | 3 | 2 | 2 | 3 | 3 | 2 | | | 0 | |
| A | 4 | 4 | 4 | 2 | 2 | 4 | 4 | 2 | | | 0 | 0 |
| B | 2 | 5 | 5 | 4 | 4 | 2 | 2 | 0 | | | 0 | 2 |
| | | | | | | | | | | | 3 | 3 |
| | | | | | | | | | | | | 0 |

53

| | | | | | | | | | | | | |
|---|---|---|---|---|--|--|---|---|---|---|---|---|
| T | 2 | 3 | 3 | 3 | | | 0 | 0 | 2 | 2 | | |
| A | 3 | 3 | 4 | 4 | | | 3 | 3 | 2 | 2 | 3 | 3 |
| B | 0 | 0 | 2 | 2 | | | 4 | 4 | 2 | 2 | 4 | 4 |
| | | | | | | | 5 | 5 | 0 | 0 | 2 | 2 |
| | | | | | | | 3 | 3 | | | | 3 |

56

| | | | | | | | | | | | | |
|---|---|---|---|---|---|---|---|---|---|---|---|---|
| T | 3 | 0 | 0 | 2 | 2 | 2 | 3 | 3 | 0 | 0 | 2 | 2 |
| A | 4 | 2 | 2 | 3 | 3 | 2 | 2 | 4 | 0 | 0 | 0 | 2 |
| B | 5 | 2 | 2 | 0 | 0 | 0 | 0 | 2 | 0 | 2 | 2 | 2 |
| | 3 | 0 | 0 | | | | | | 2 | 3 | 0 | 0 |

59

| | | | | | | | | | | | | |
|---|--|--|--|--|--|--|--|--|--|--|--|--|
| T | | | | | | | | | | | | |
| A | | | | | | | | | | | | |
| B | | | | | | | | | | | | |

64

| | | | | | | | | | | | | |
|---|--|--|--|--|--|--|--|--|--|--|--|--|
| T | | | | | | | | | | | | |
| A | | | | | | | | | | | | |
| B | | | | | | | | | | | | |

69

| | | | | | | | | | | | | |
|---|--|--|--|--|--|--|--|--|--|--|--|--|
| T | | | | | | | | | | | | |
| A | | | | | | | | | | | | |
| B | | | | | | | | | | | | |

74

| | | | | | | | | | | | | |
|---|--|--|--|--|--|--|--|--|--|--|--|--|
| T | | | | | | | | | | | | |
| A | | | | | | | | | | | | |
| B | | | | | | | | | | | | |

79

| | | | | | | | | | | | | |
|---|--|--|--|--|--|--|--|--|--|--|--|--|
| T | | | | | | | | | | | | |
| A | | | | | | | | | | | | |
| B | | | | | | | | | | | | |

| | | | | |
|---|--|--|--|--|
| T | | | | |
| A | | | | |
| B | | | | |

89

| | | | | |
|---|--|--|--|---|
| T | | | | |
| A | | | | 0 |
| B | | | | 5 |

94

| | | | | | | | | | | | | | | | |
|---|---|---|---|---|---|---|---|---|---|---|---|---|---|---|---|
| T | | | | | | | | | 0 | 0 | 0 | 0 | 0 | 2 | 3 |
| A | 0 | 0 | 0 | 0 | 0 | 0 | 0 | 0 | 0 | 0 | 0 | 2 | 2 | 2 | 0 |
| B | 5 | 5 | 5 | 5 | 5 | 5 | 5 | 5 | 3 | 3 | 3 | 0 | 0 | 0 | 0 |

96

| | | | | | | | | | | | | | | | | |
|---|---|---|---|----|----|---|---|---|---|---|---|---|---|---|---|---|
| T | 2 | 3 | 3 | 3 | 0 | 3 | 3 | 3 | 0 | 0 | 0 | 2 | 2 | 3 | 3 | 3 |
| A | 0 | 4 | 4 | 4 | 7 | 4 | 4 | 4 | 5 | 5 | 2 | 2 | 2 | 4 | 4 | 4 |
| B | 2 | 2 | 2 | 14 | 15 | 3 | 3 | 0 | 0 | 0 | 2 | 2 | 2 | 2 | 5 | 5 |

14
14
?

99

| | | | | | | | | | | | | | | | | |
|---|---|---|---|---|---|---|---|---|---|---|---|---|---|---|---|---|
| T | 0 | 0 | 2 | 2 | 3 | 3 | 3 | 3 | 3 | 2 | 2 | 3 | 3 | 2 | 2 | 2 |
| A | 2 | 2 | 2 | 2 | 4 | 4 | 4 | 4 | 4 | 2 | 2 | 2 | 2 | 2 | 2 | 2 |
| B | 0 | 0 | 0 | 0 | 2 | 2 | 2 | 2 | 5 | 5 | 4 | 4 | 2 | 0 | 0 | 0 |

102

| | | | | | | | | | | | | | | | | | |
|---|---|---|---|---|---|---|---|---|---|---|---|---|---|---|---|---|---|
| T | 0 | 0 | 0 | 2 | 2 | 2 | 2 | 2 | 3 | 3 | 3 | 3 | 3 | 0 | 3 | 3 | 0 |
| A | 0 | 0 | 2 | 2 | 2 | 2 | 0 | 0 | 0 | 4 | 4 | 4 | 4 | 4 | 5 | 5 | 2 |
| B | 3 | 3 | 0 | 0 | 0 | 0 | 0 | 0 | 2 | 2 | 2 | 2 | 2 | 2 | 3 | 3 | 0 |

105

| | | | | | | | | | | | | | | | | |
|---|---|---|---|---|---|---|---|---|---|---|---|---|---|---|---|---|
| T | 2 | 2 | 2 | 3 | 3 | 3 | 3 | 0 | 0 | 2 | 2 | 3 | 3 | 3 | 3 | 3 |
| A | 4 | 4 | 4 | 4 | 4 | 4 | 5 | 4 | 2 | 2 | 2 | 2 | 2 | 2 | 4 | 4 |
| B | 2 | 2 | 2 | 3 | 3 | 3 | 3 | 0 | 0 | 0 | 0 | 0 | 0 | 0 | 2 | 2 |

108

| | | | | | | | | | | | | | | | | |
|---|---|---|--|--|--|--|--|--|--|--|--|--|--|--|--|--|
| T | 0 | 2 | | | | | | | | | | | | | | |
| A | 0 | 2 | | | | | | | | | | | | | | |
| B | 3 | 0 | | | | | | | | | | | | | | |

113

| | | | | | | | | | | | | | | | | |
|---|--|--|--|--|--|--|--|--|--|--|--|--|--|--|--|--|
| T | | | | | | | | | | | | | | | | |
| A | | | | | | | | | | | | | | | | |
| B | | | | | | | | | | | | | | | | |

118

| | | | | | | | | | | | | | | | | |
|---|--|--|--|--|--|--|--|--|--|--|--|--|--|--|--|--|
| T | | | | | | | | | | | | | | | | |
| A | | | | | | | | | | | | | | | | |
| B | | | | | | | | | | | | | | | | |

5-string Fretless Electric Bass

♩ = 120,000000

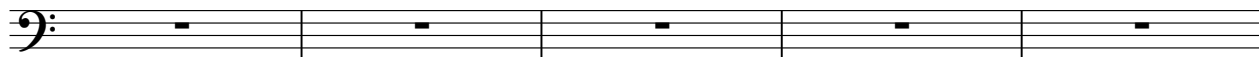

6

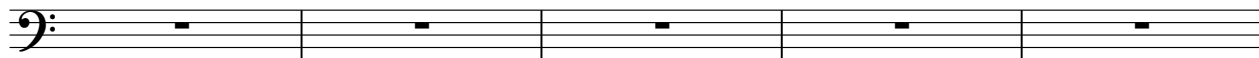

11

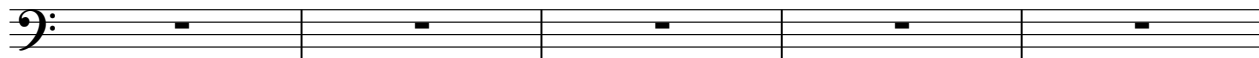

16

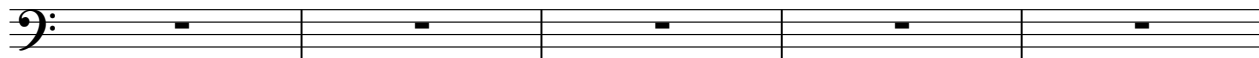

21

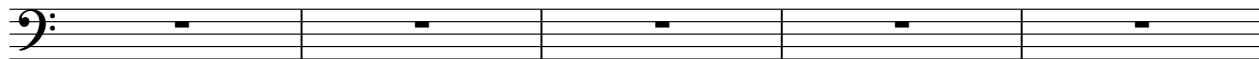

26

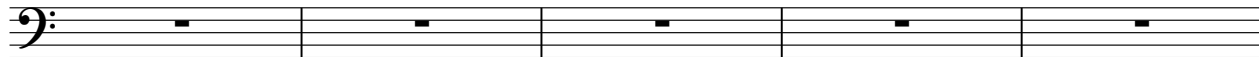

31

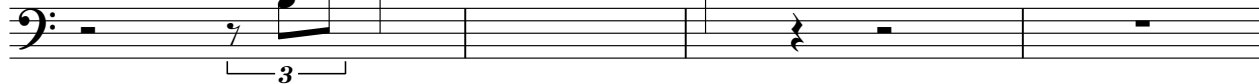

35

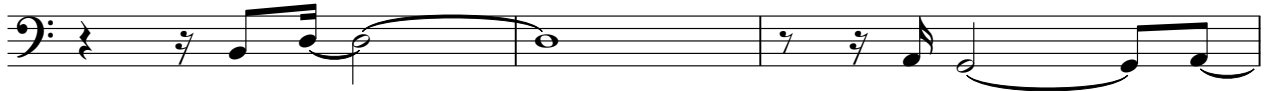

38

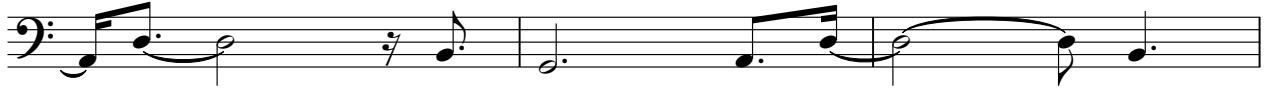

41

44

47

50

52

55

58

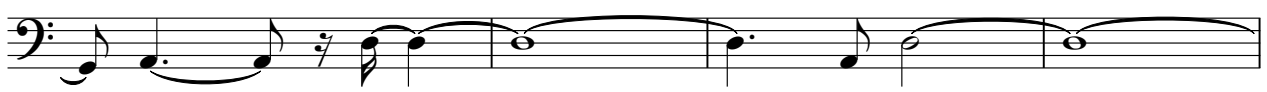

62

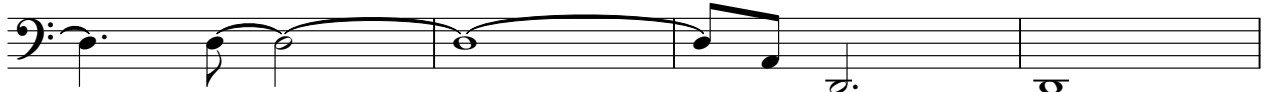

66

70

74

79

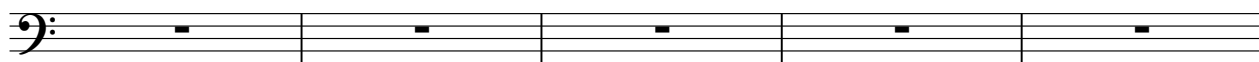

84

88

91

94

96

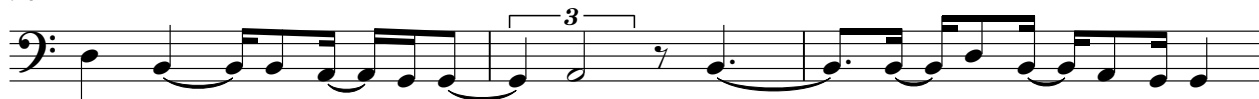

99

V.S.

102

105

108

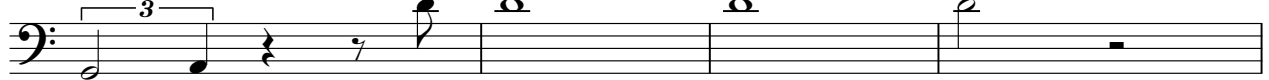

112

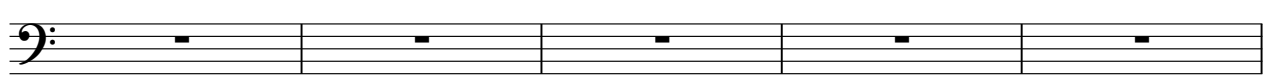

117

Soprano

♩ = 120,000000

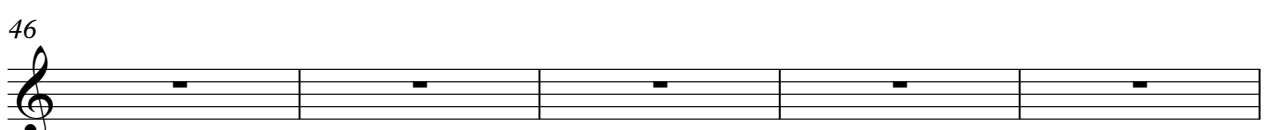
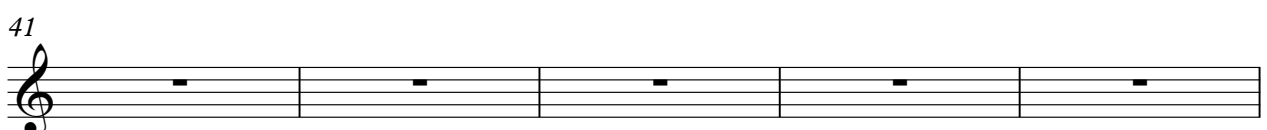
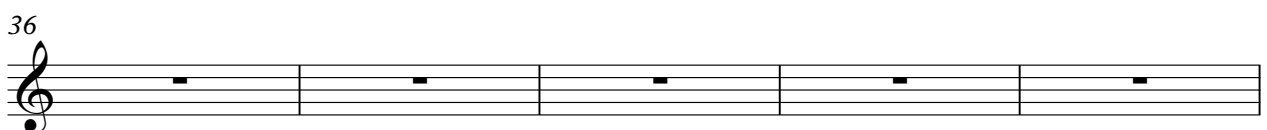
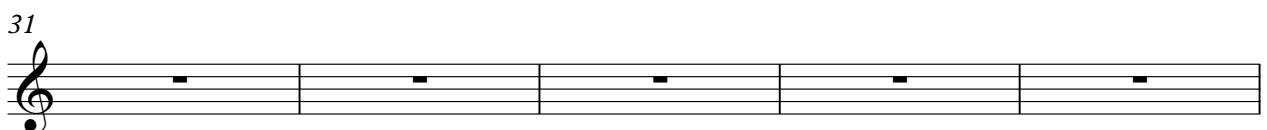
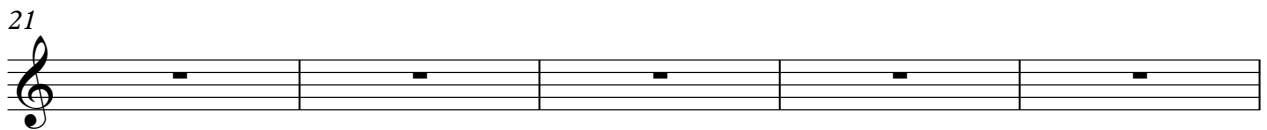
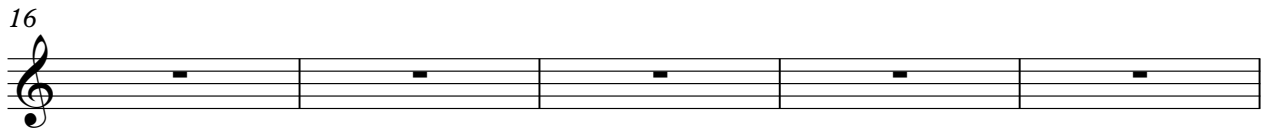
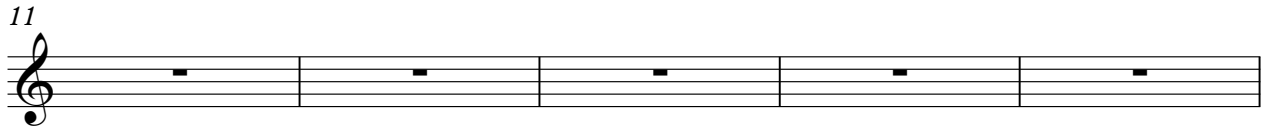
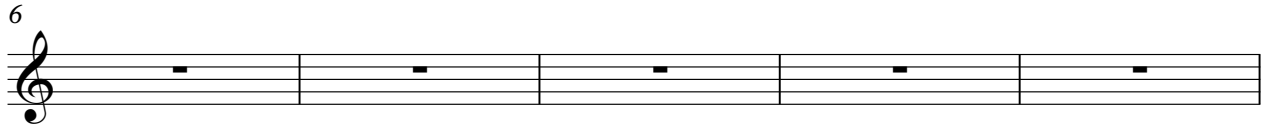
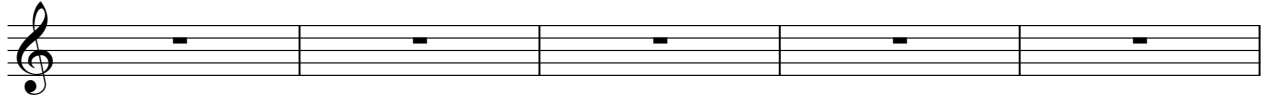

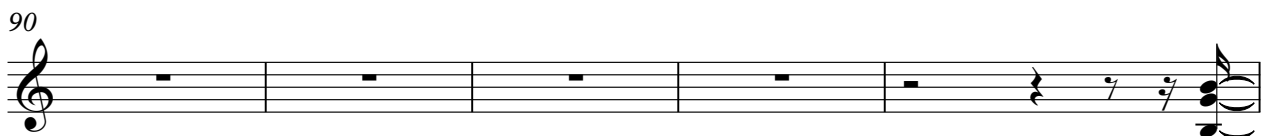
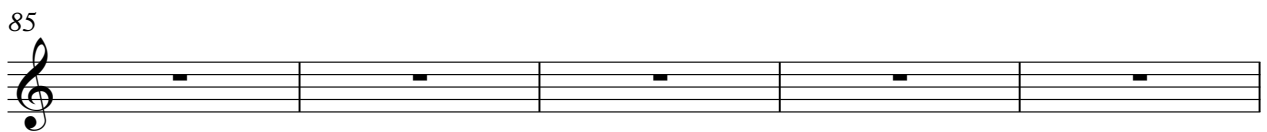
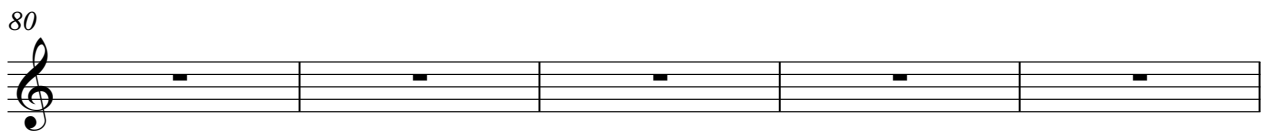
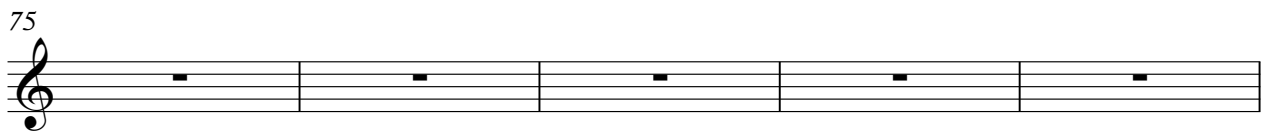
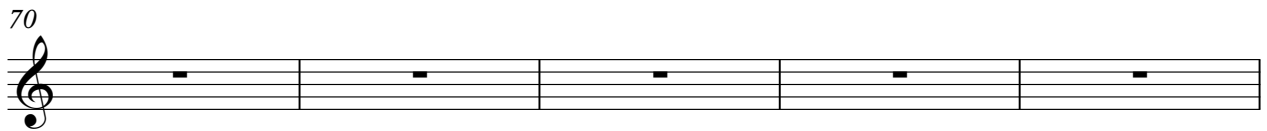
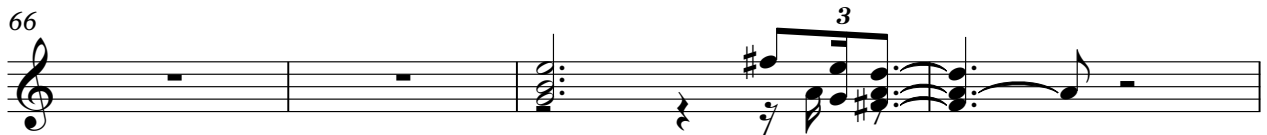
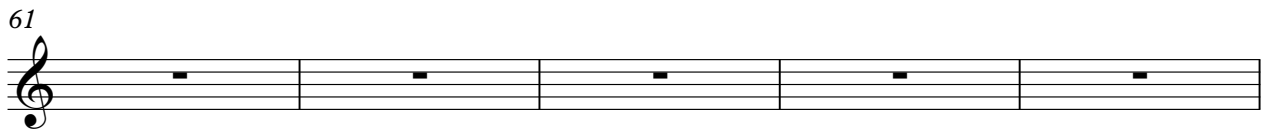
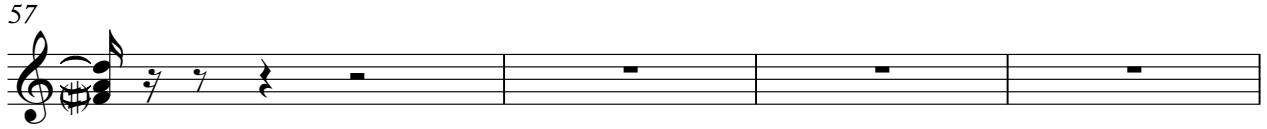

95

98

101

104

107

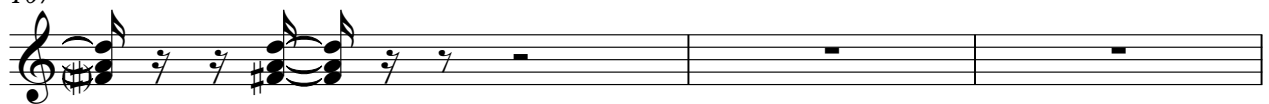

110

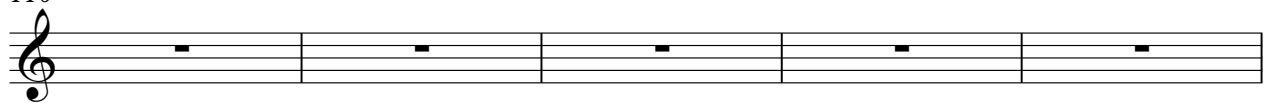

115

Alto

♩ = 120,000000

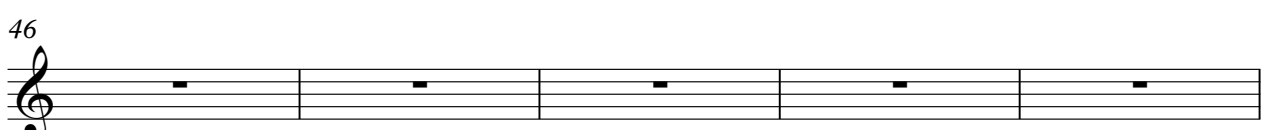
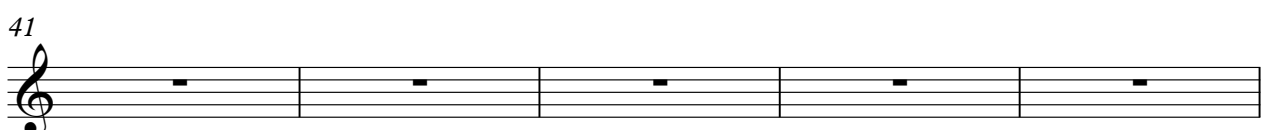
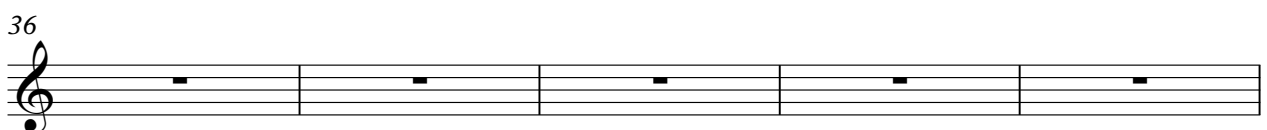
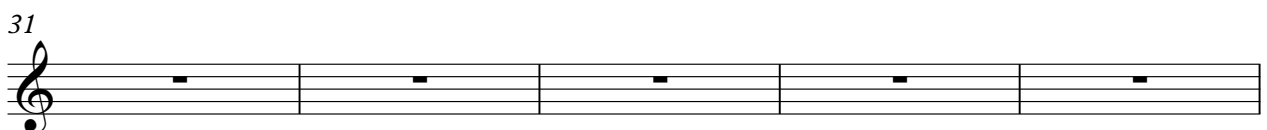
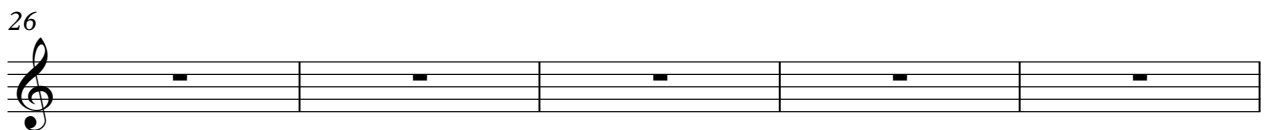
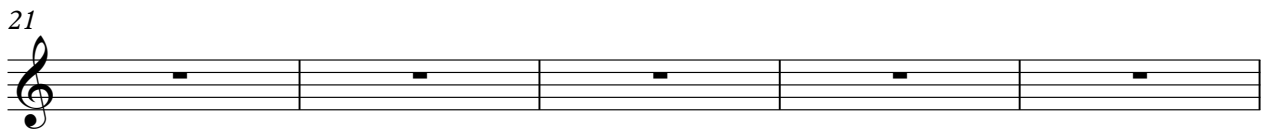
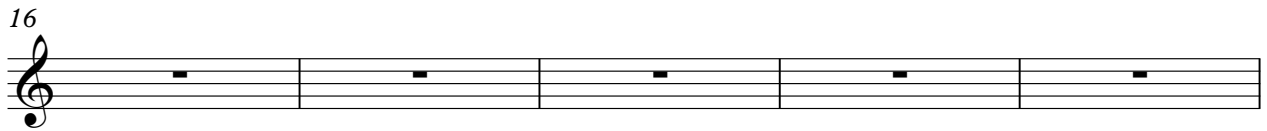
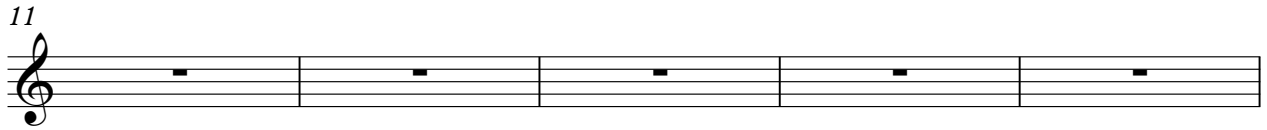
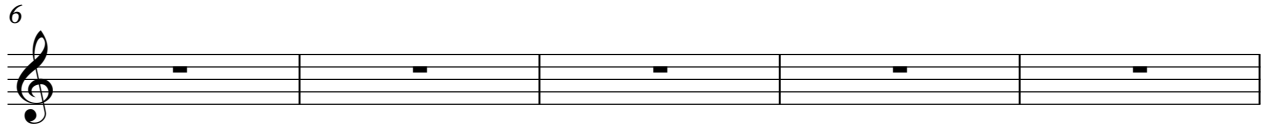
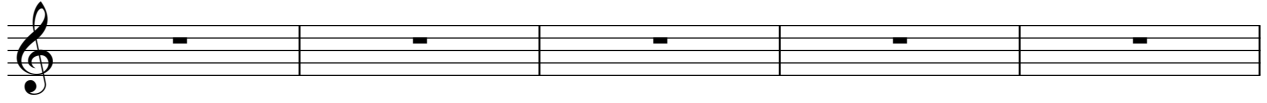

51

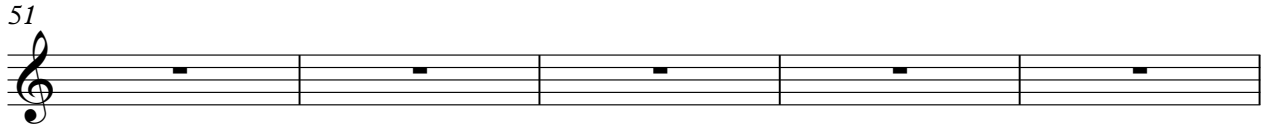

56

61

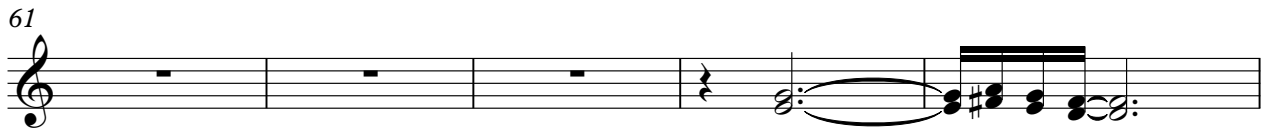

66

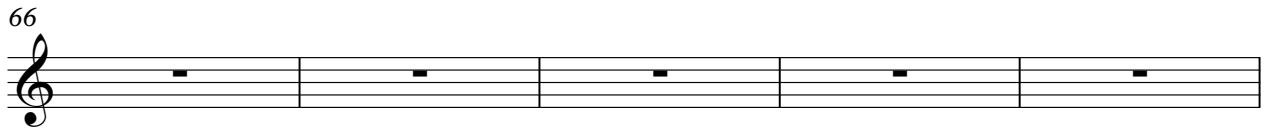

71

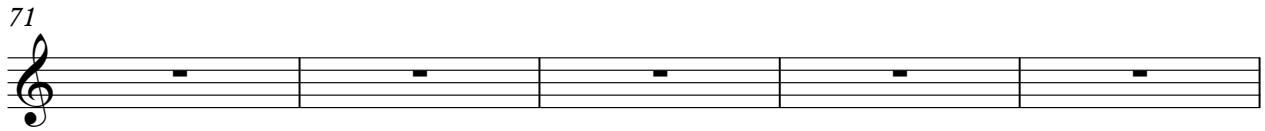

76

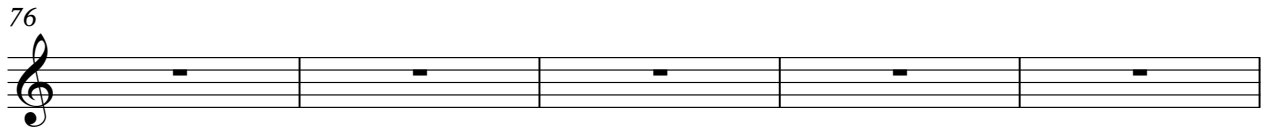

81

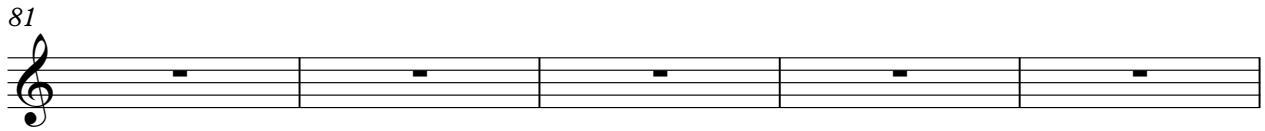

86

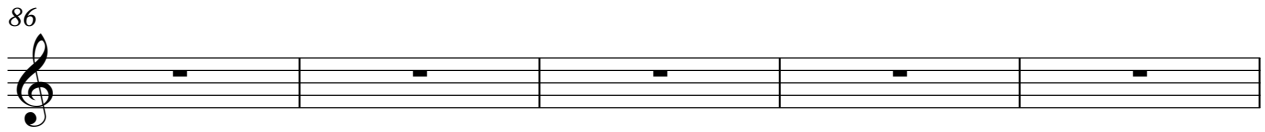

91

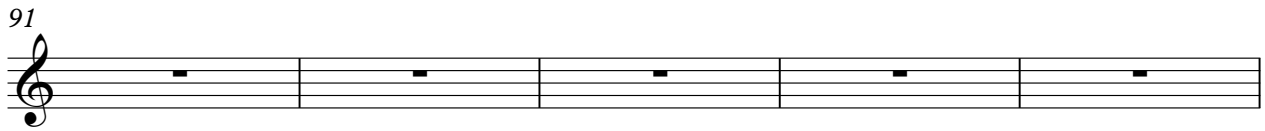

96

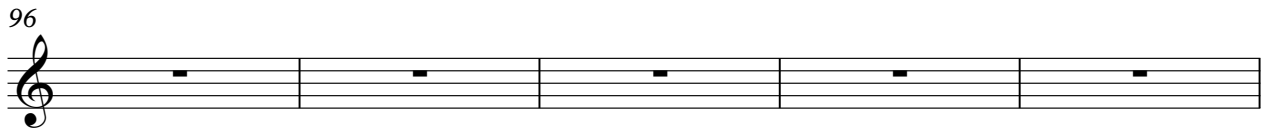

101

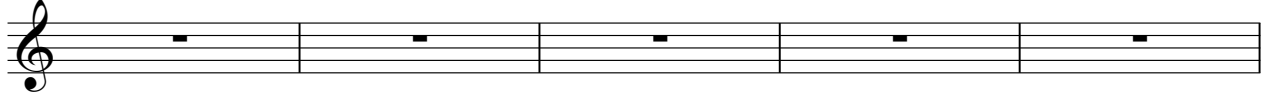

106

111

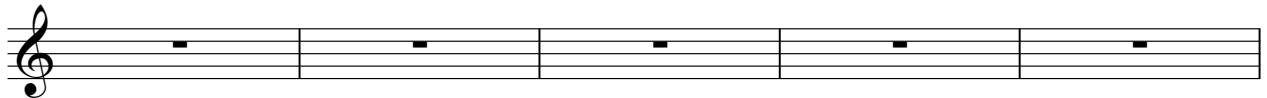

116

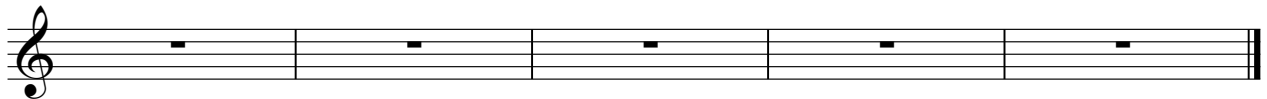

Rock Organ

♩ = 120,000000

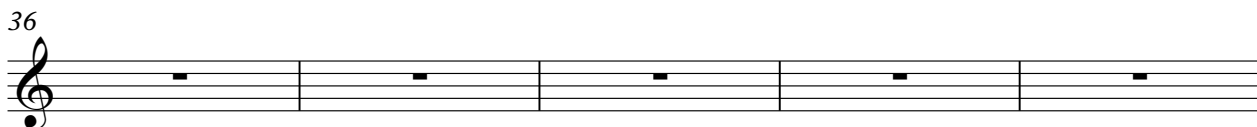
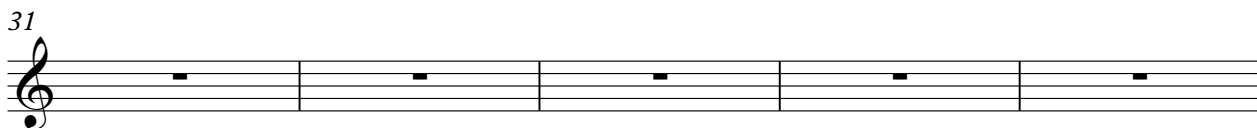
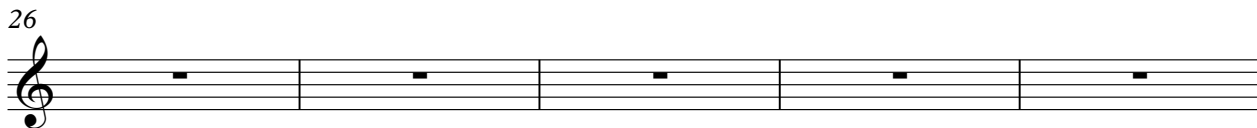
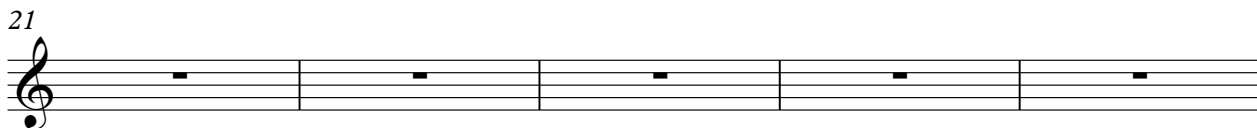
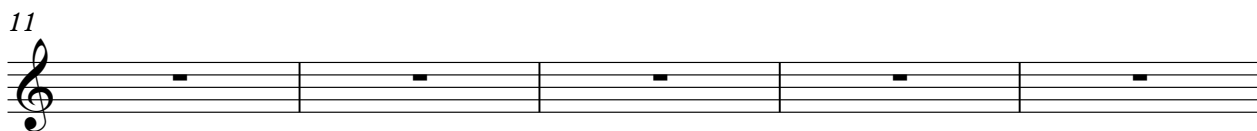
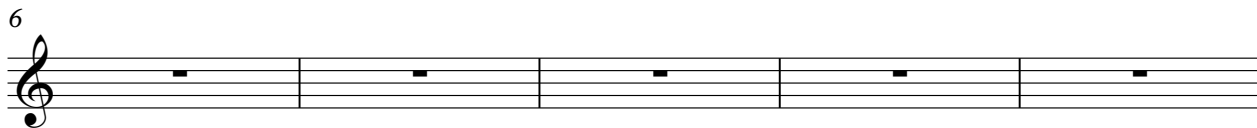
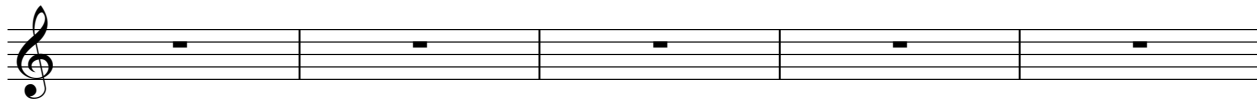

41

46

49

52

55

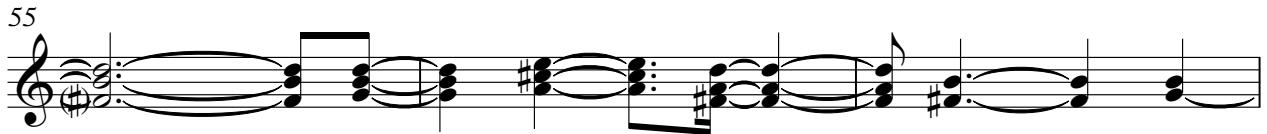

58

60

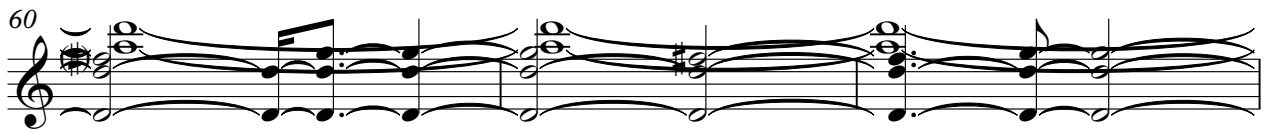

63

66

69

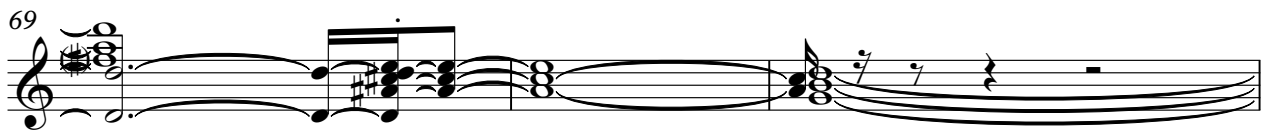

72

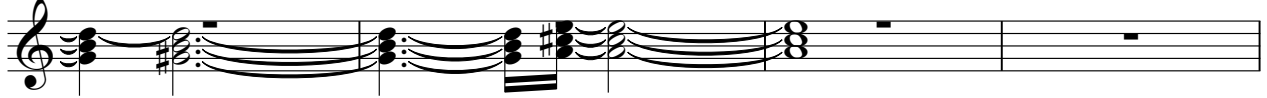

76

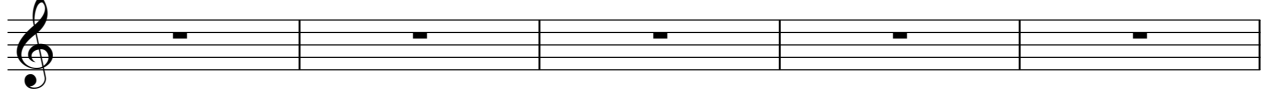

81

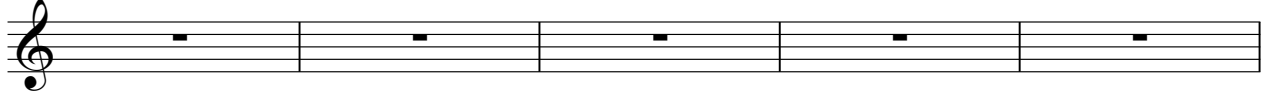

86

91

95

98

101

104

107

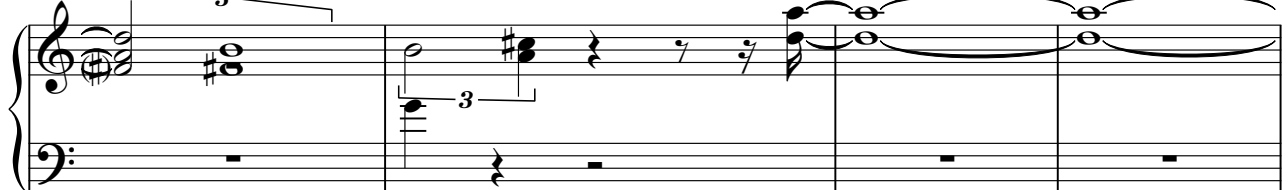

V.S.

4

Rock Organ

111

116

Synth Strings

♩ = 120,000000

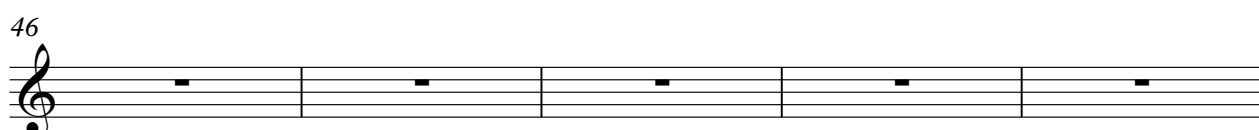
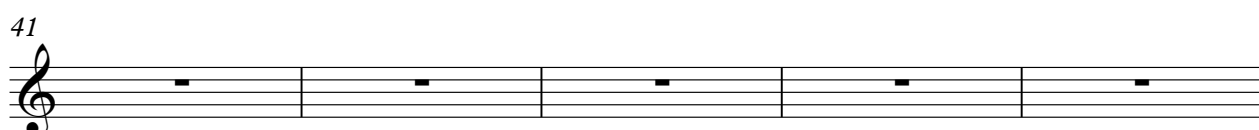
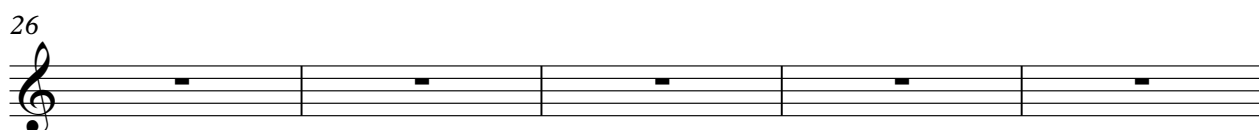
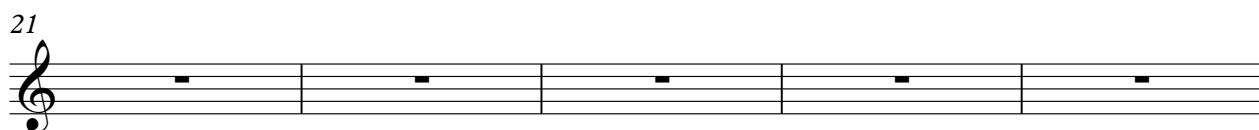
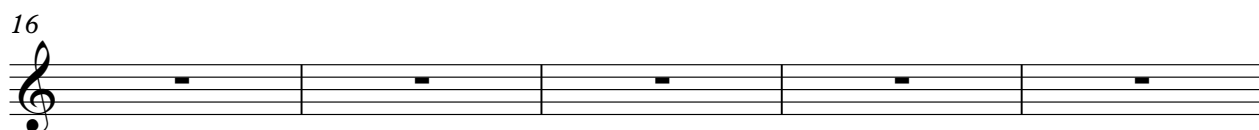
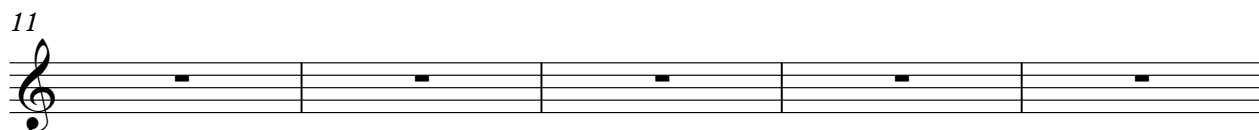
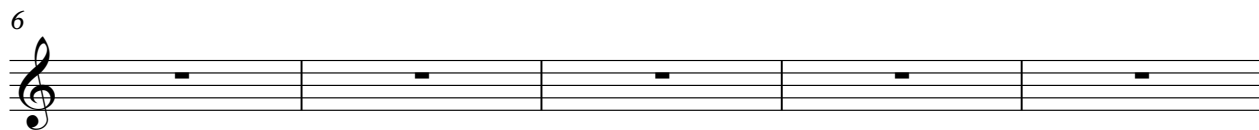
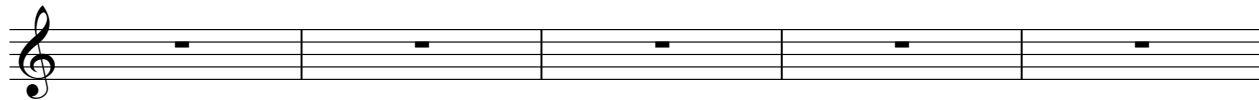

Synth Strings

51

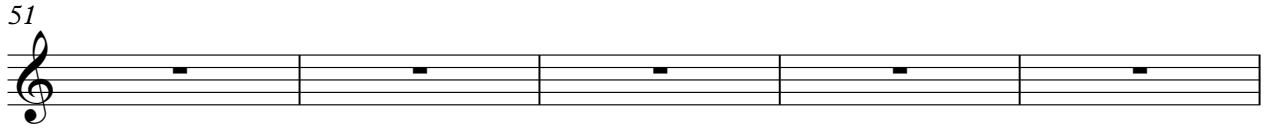

56

61

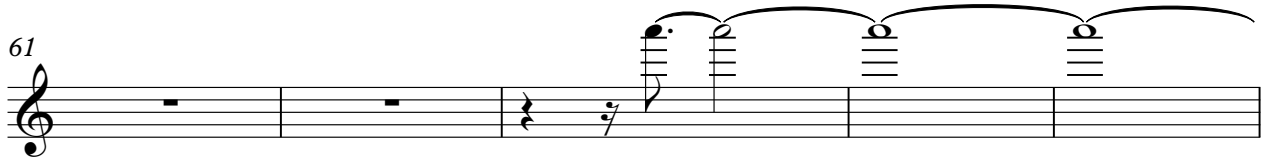

66

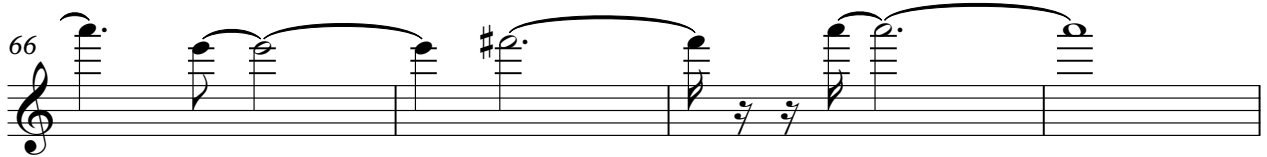

70

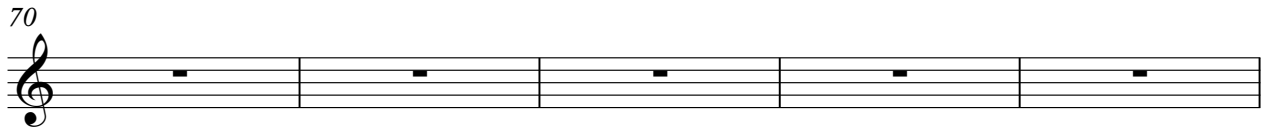

75

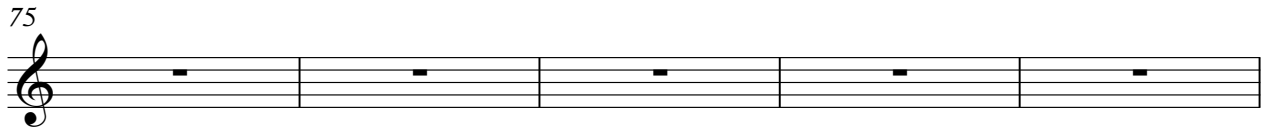

80

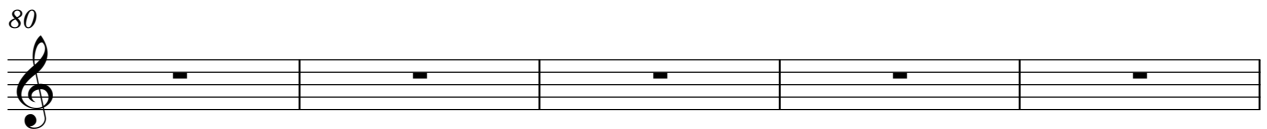

85

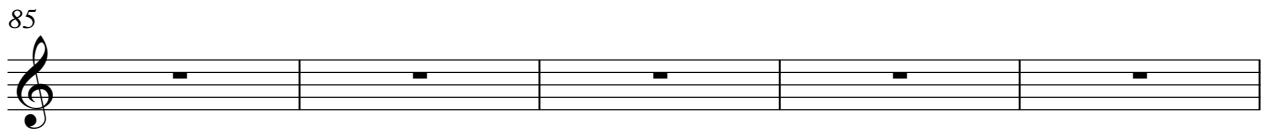

90

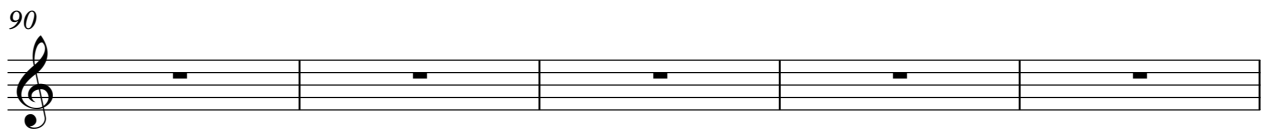

95

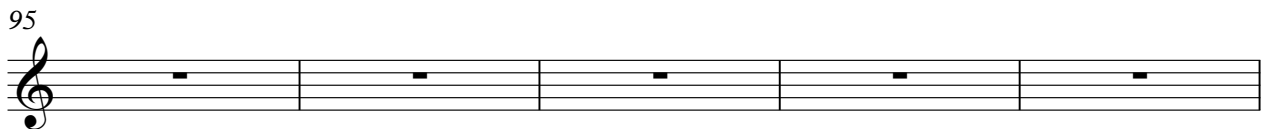

Synth Strings

100

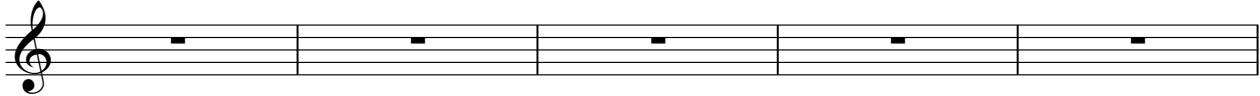

105

110

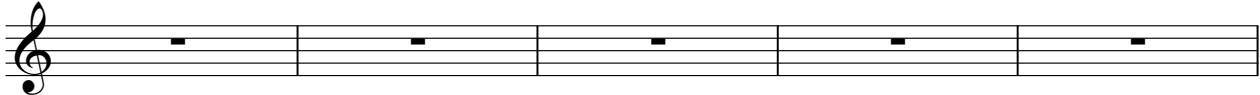

115

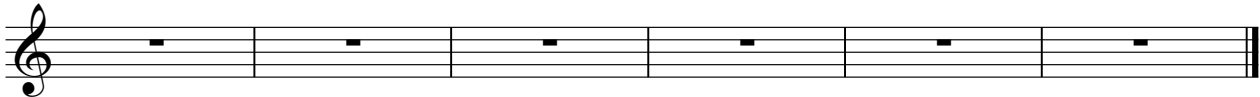

Pad 7 (Halo)

♩ = 120,000000

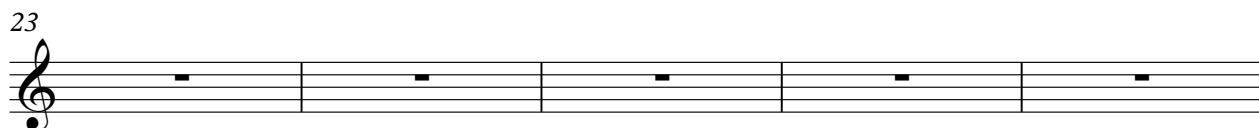

2

Pad 7 (Halo)

28

33

38

43

48

53

58

63

68

73

78

83

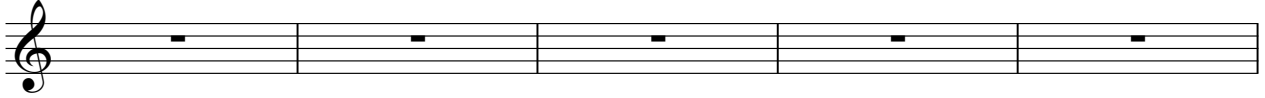

88

93

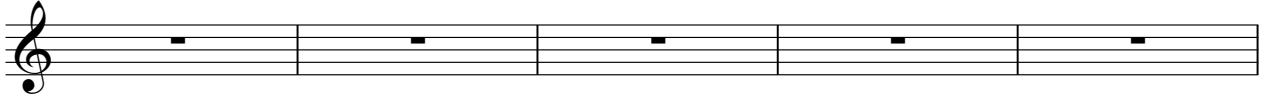

98

103

108

113

118

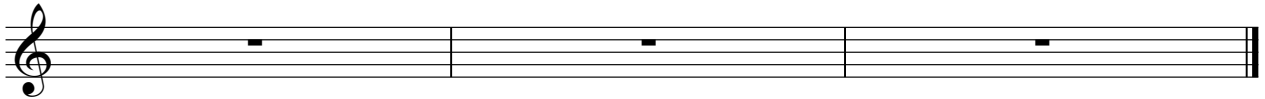

Solo

♩ = 120,000000

4

6

8

10

12

14

16

18

20

V.S.

V.S.

V.S.
