

Mariah Carey - Emotions

♩ = 109,999908

drums

bass

piano

4

drums

bass

piano

synth

7

drums

bass

piano

synth

10

drums

bass

piano

melody

synth

13

drums

bass

piano

melody

brass

synth

16

drums

bass

piano

melody

synth

19

drums

bass

piano

melody

synth

22

drums

bass

piano

melody

synth

25

drums

bass

piano

melody

synth

strings 1

strings 2

28

31

drums

bass

piano

melody

brass

synth

strings 1

strings 2

34

drums

bass

piano

melody

synth

37

40

drums

bass

piano

melody

synth

43

drums

bass

piano

hammond

melody

brass

synth

46

drums

bass

piano

melody

synth

49

drums

bass

piano

melody

synth

52

drums

bass

piano

melody

synth

55

drums

bass

piano

melody

synth

58

drums

bass

piano

melody

synth

strings 1

strings 2

61

drums

bass

piano

hammond

melody

synth

strings 1

strings 2

64

67

drums

bass

piano

melody

brass

synth

70

drums

bass

piano

melody

synth

73

drums

bass

piano

melody

synth

76

drums

bass

piano

melody

brass

synth

79

drums

bass

piano

melody

synth

82

drums

bass

piano

melody

synth

strings 1

strings 2

85

drums

bass

piano

melody

synth

strings 1

strings 2

88

drums

bass

piano

melody

brass

synth

strings 1

strings 2

91

drums

guitar

bass

piano

melody

94

drums

guitar

bass

piano

98

drums

guitar

bass

piano

brass

synth

3

6

3

3

101

drums

guitar

bass

piano

melody

synth

104

drums

bass

piano

melody

brass

synth

107

drums

bass

piano

melody

synth

110

drums

bass

piano

melody

synth

113

drums

bass

piano

melody

brass

synth

116

drums

bass

piano

melody

synth

Mariah Carey - Emotions

drums

♩ = 109,999908

V.S.

41

45

49

53

57

61

65

69

73

77

81

85

88

91

95

99

103

107

111

115

guitar

Mariah Carey - Emotions

♩ = 109,999908 **90**

94

99 **17**

Mariah Carey - Emotions

bass

♩ = 109,999908

5

9

13

17

21

25

29

33

37

V.S.

81

85

89

93

97

101

105

109

113

116

piano

Mariah Carey - Emotions

♩ = 109,999908

6

10

14

18

22

V.S.

2

piano

26

30

34

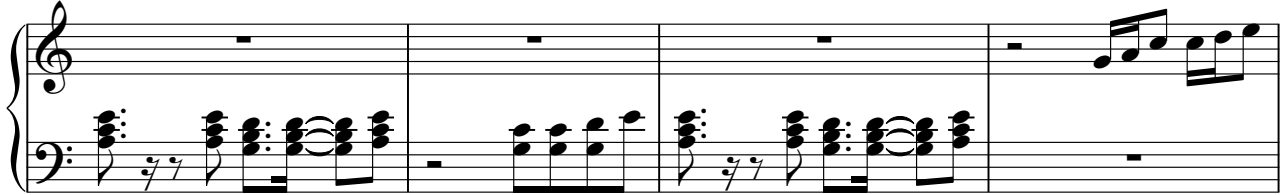

38

42

46

50

54

58

62

66

70

74

78

82

85

89

93

98

102

106

110

114

hammond

Mariah Carey - Emotions

♩ = 109,999908

28 7

38

7 15

61

61 56

Mariah Carey - Emotions

melody

♩ = 109,999908

9

13

17

21

25

29

33

37

41

45

V.S.

89

melody

10

102

106

110

114

116

Mariah Carey - Emotions

brass

♩ = 109,999908

12 18

32

3

38

7 18

64

3

70

7 11

90

10 4

105

7 5

sinth

Mariah Carey - Emotions

♩ = 109,999908

34

39

45

50

55

61

67

72

77

83

88

98

104

109

114

strings 1

Mariah Carey - Emotions

♩ = 109,999908

25

29

58

63

17

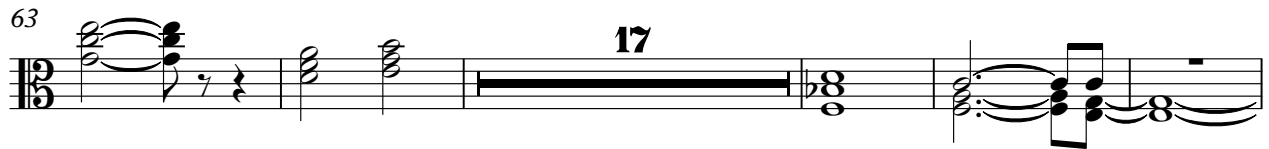

85

29

strings 2

Mariah Carey - Emotions

♩ = 109,999908

25

31

25

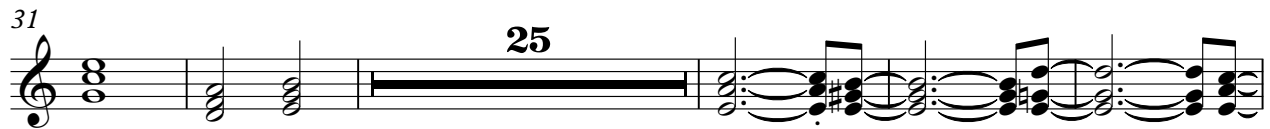

61

17

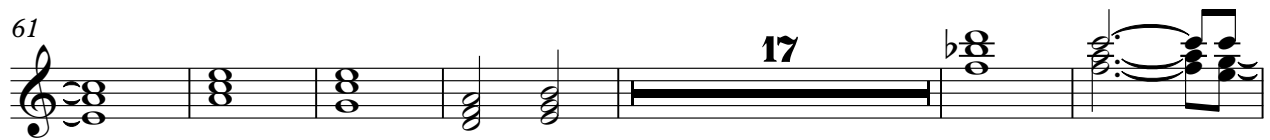

84

88

29

