

Dr Dre - The Next Episode

♩ = 98,000145

This system of the musical score includes the following parts:

This system of the musical score includes the following parts:

6

Bar. Tpt.

Tbn.

Perc.

S. Bass

Seash.

9

Perc.

J. Gtr.

S. Bass

11

Perc.

J. Gtr.

S. Bass

13

Perc. J. Gtr. S. Bass

15

Bar. Tpt. Tbn. Perc. J. Gtr. S. Bass Seash.

17

Perc. J. Gtr. S. Bass

19

Perc.

J. Gtr.

S. Bass

21

Perc.

J. Gtr.

S. Bass

23

Bar. Tpt.

Tbn.

Perc.

J. Gtr.

S. Bass

Seash.

25

Perc.

J. Gtr.

S. Bass

27

Perc.

J. Gtr.

S. Bass

29

Perc.

J. Gtr.

S. Bass

31

Bar. Tpt.

Tbn.

Perc.

J. Gtr.

S. Bass

Seash.

33

Bar. Tpt.

Tbn.

Perc.

S. Bass

Seash.

36

Bar. Tpt.

Tbn.

Perc.

S. Bass

Seash.

38

Bar. Tpt.

Tbn.

Perc.

S. Bass

Seash.

41

Perc.

J. Gtr.

S. Bass

43

Perc. J. Gtr. S. Bass

45

Perc. J. Gtr. S. Bass

47

Bar. Tpt. Tbn. Perc. J. Gtr. S. Bass Seash.

49

Perc. J. Gtr. S. Bass

51

Perc. J. Gtr. S. Bass

53

Perc. J. Gtr. S. Bass

55

Bar. Tpt.

Tbn.

Perc.

J. Gtr.

S. Bass

Seash.

57

Perc.

J. Gtr.

S. Bass

59

Perc.

J. Gtr.

S. Bass

61

Perc. J. Gtr. S. Bass

63

Bar. Tpt. Tbn. Perc. J. Gtr. S. Bass Seash.

66

Perc. J. Gtr. S. Bass

68

Perc. J. Gtr. S. Bass

70

Perc. J. Gtr. S. Bass

72

Bar. Tpt. Tbn. Perc. J. Gtr. S. Bass Seash.

74

Perc. J. Gtr. S. Bass

76

Perc. J. Gtr. S. Bass

78

Perc. J. Gtr. S. Bass

80

Perc. J. Gtr. S. Bass

81

♩ = 98,00014

Bar. Tpt. Tbn. Perc. J. Gtr. S. Bass Seash.

Baroque Trumpet

Dr Dre - The Next Episode

♩ = 98,000145

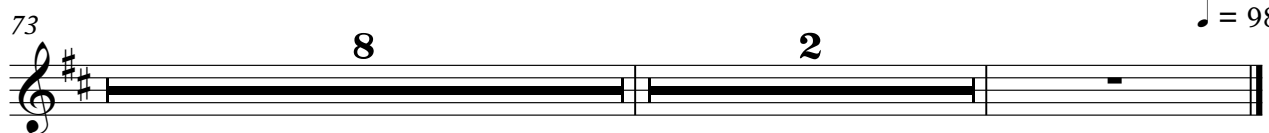
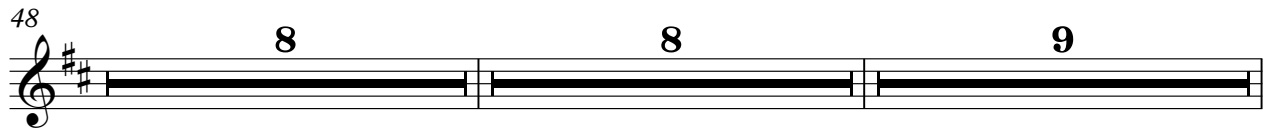
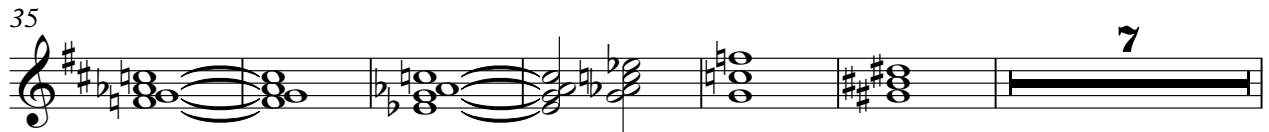
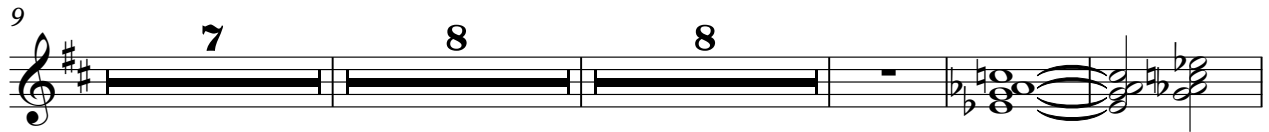

♩ = 98,00014

Trombone

Dr Dre - The Next Episode

♩ = 98,000145

9

35

48

73

Dr Dre - The Next Episode

Percussion

♩ = 98,000145

5

9

12

15

18

21

24

27

30

V.S.

2

Percussion

34

38

43

46

49

52

55

58

61

64

Percussion

68

71

74

77

80

♩ = 98,00014

♩ = 98,000145
8

11

14

16

18

20

22

24

26

28

Jazz Guitar

30

32

42

44

46

48

50

52

54

56

4

Jazz Guitar

79

81

♩ = 98,00014

Dr Dre - The Next Episode

Synth Bass

♩ = 98,000145

5

10

14

18

22

26

30

34

39

V.S.

Seashore

Dr Dre - The Next Episode

♩ = 98,000145

2

7

7 8

24

8 3

37

41

7 8

65

7 8 2

♩ = 98,00014