

Mariah Carey - Honey

♩ = 94,999992

SETUP

Drums

E.Piano

Melody

Drums

E.Piano

BritePiano

Melody

Drums

E.Piano

8

Drums

E.Piano

Melody

10

Drums

E.Piano

SawLead

Melody

12

Drums

BritePiano

SawLead

Melody

14

Drums

BritePiano

SawLead

Melody

16

Drums

BritePiano

SawLead

Melody

18

Drums

BritePiano

SawLead

Melody

20

Drums

SawLead

Melody

21

Drums

BritePiano

SawLead

Melody

22

Drums

BritePiano

SawLead

Melody

23

Drums

SawLead

Melody

24

Drums

SawLead

Melody

25

Drums

BritePiano

SawLead

Melody

26

Drums

BritePiano

SawLead

Melody

27

Drums

SawLead

Harp

Melody

28

Drums

BritePiano

SawLead

Melody

30

Drums

BritePiano

SawLead

Melody

31

Drums

SawLead

Harp

Strings

Melody

32

Drums

BritePiano

SawLead

Strings

Melody

34

Drums

BritePiano

SawLead

Strings

Melody

36

Drums

BritePiano

SawLead

Strings

Melody

38

Drums

BritePiano

SawLead

Strings

Melody

39

Drums

SawLead

Harp

Strings

Melody

40

Drums

SawLead

Strings

Melody

41

Drums

BritePiano

SawLead

Strings

Melody

42

Drums

BritePiano

SawLead

Strings

Melody

43

Drums

SawLead

Strings

Melody

44

Drums

SawLead

Strings

Melody

45

Drums

BritePiano

SawLead

Strings

Melody

46

Drums

BritePiano

SawLead

Strings

Melody

47

Drums

SawLead

Harp

Strings

Melody

48

Drums

BritePiano

SawLead

Strings

Melody

50

Drums

BritePiano

SawLead

Strings

Melody

51

Drums

SawLead

Harp

Strings

Melody

52

Drums

BritePiano

SawLead

Strings

Melody

54

Drums

BritePiano

SawLead

Strings

Melody

55

Drums

SawLead

Strings

Melody

56

Drums

SawLead

Melody

57

Drums

BritePiano

SawLead

Melody

58

Drums

BritePiano

SawLead

Melody

59

Drums

SawLead

Melody

60

Drums

SawLead

Melody

61

Drums

BritePiano

SawLead

Melody

62

Drums

BritePiano

SawLead

Melody

63

Drums

SawLead

Harp

Strings

Melody

64

Drums

BritePiano

SawLead

Strings

Melody

66

Drums

BritePiano

SawLead

Strings

Melody

67

Drums

SawLead

Harp

Strings

Melody

68

Drums

BritePiano

SawLead

Strings

Melody

70

Drums

BritePiano

SawLead

Strings

Melody

71

Drums

SawLead

Strings

Melody

72

Drums

SawLead

Strings

Melody

73

Drums

BritePiano

SawLead

Strings

Melody

74

Drums

BritePiano

SawLead

Strings

Melody

75

Drums

SawLead

Strings

Melody

76

Drums

SawLead

Strings

Melody

77

Drums

BritePiano

SawLead

Strings

Melody

78

Drums

BritePiano

SawLead

Strings

Melody

79

Drums

SawLead

Harp

Strings

Melody

80

Drums

BritePiano

SawLead

Strings

Melody

82

Drums

BritePiano

SawLead

Strings

Melody

83

Drums

SawLead

Harp

Strings

Melody

84

Drums

BritePiano

SawLead

Strings

Melody

86

Drums

BritePiano

SawLead

Strings

Melody

88

Drums

BritePiano

SawLead

Melody

90

Drums

BritePiano

SawLead

Melody

92

Drums

BritePiano

SawLead

Melody

94

Drums

BritePiano

SawLead

Melody

95

Drums

SawLead

Harp

Melody

96

Drums

E.Piano

BritePiano

Melody

30

98

Drums

E.Piano

BritePiano

Melody

99

Drums

E.Piano

100

Drums

E.Piano

BritePiano

Melody

102

Drums

E.Piano

BritePiano

Melody

103

Drums

E.Piano

SawLead

Harp

Strings

Measures 103-104. Drums: Snare, hi-hat, and kick patterns. E.Piano: Sustained chords. SawLead: Sustained notes with vibrato. Harp: Arpeggiated chords with a '6' marking. Strings: Sustained chords.

104

Drums

SawLead

Strings

Melody

105

Drums

BritePiano

SawLead

Strings

Melody

106

Drums

BritePiano

SawLead

Strings

Melody

107

Drums

SawLead

Harp

Strings

Melody

108

Drums

SawLead

Strings

Melody

109

Drums

BritePiano

SawLead

Strings

Melody

110

Drums

BritePiano

SawLead

Strings

Melody

111

Drums

SawLead

Harp

Strings

Melody

112

Drums

SawLead

Strings

Melody

113

Drums

BritePiano

SawLead

Strings

Melody

114

Drums

BritePiano

SawLead

Strings

Melody

115

Drums

SawLead

Strings

Melody

116

Drums

SawLead

Strings

Melody

117

Drums

BritePiano

SawLead

Strings

Melody

118

Drums

BritePiano

SawLead

Strings

Melody

119

Drums

SawLead

Harp

Strings

Melody

120

Drums

E.Piano

SawLead

Strings

126

SETUP

134

SETUP

142

SETUP

150

SETUP

156

SETUP

SETUP

Mariah Carey - Honey

♩ = 94,999992

158

Mariah Carey - Honey

Drums

♩ = 94,999992

V.S.

29

32

35

38

41

44

47

50

53

56

59

62

65

68

71

74

77

80

83

86

V.S.

Drums

89

92

95

97

99

101

104

107

110

113

Drums

116

119

♩ = 94,999992

10

85

101

16

121

38

♩ = 94,999992

2 7

13 2

19 2 2

26 2 2

33 2

39 2 2

46 2 2

53 2

59 2 2

66 2 2

73

2

79

2

86

2

93

2

99

2

106

2

113

2

117

42

♩ = 94,999992

8

11

13

15

17

19

21

23

25

27

V.S.

29
31
33
35
37
39
41
43
45
47

V.S.

69

71

73

75

77

79

81

83

85

87

V.S.

116

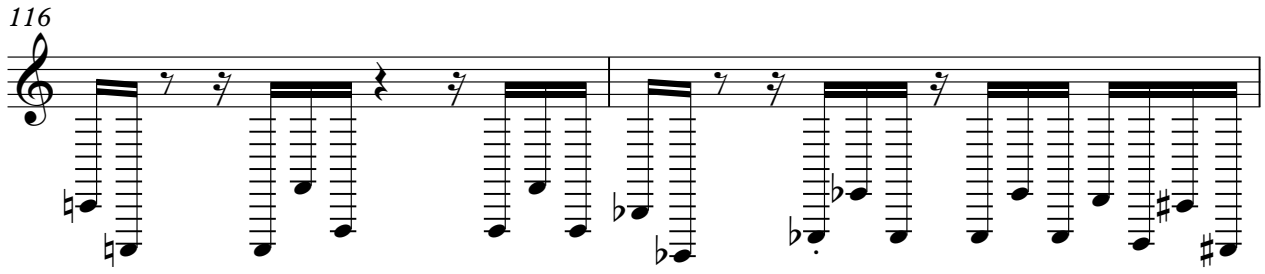

118

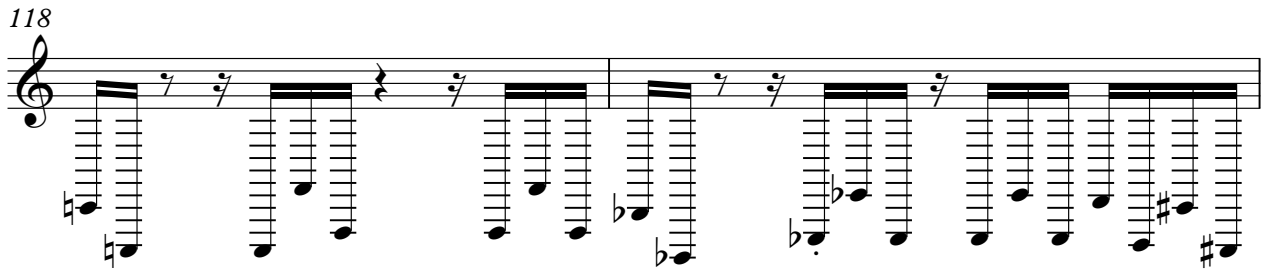

120

40

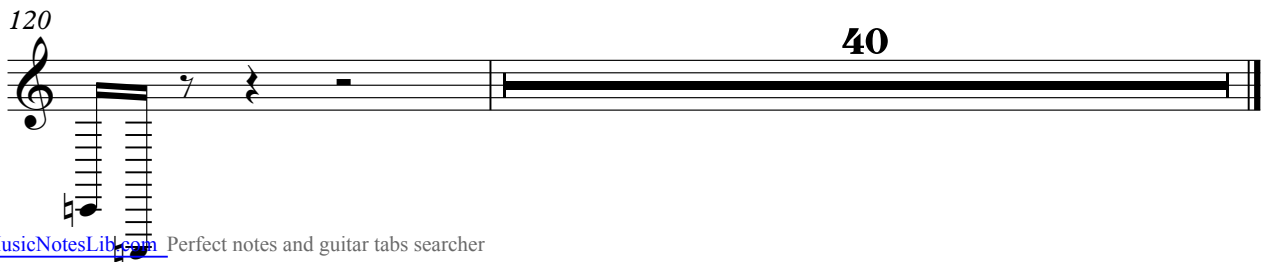

2

Harp

107

112

120

Strings

Mariah Carey - Honey

♩ = 94,999992

29

33

41

49

56 7

67

75

83 15

2

Strings

103

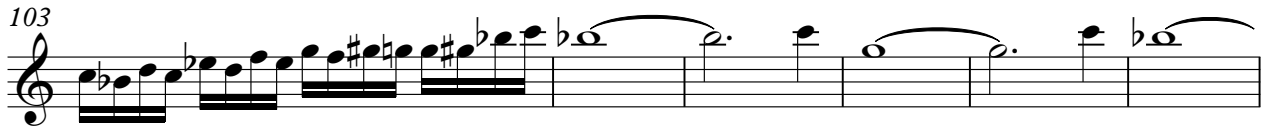

109

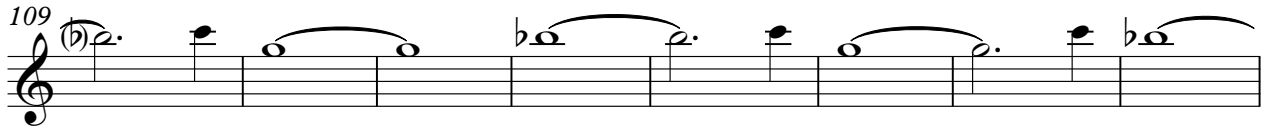

117

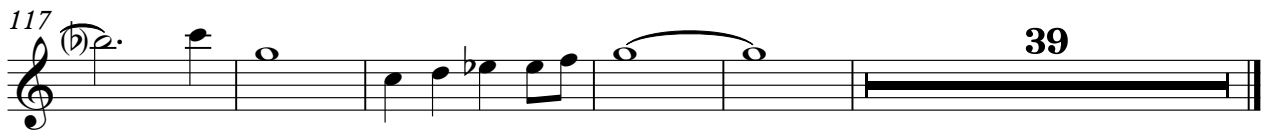

39

Mariah Carey - Honey

Melody

♩ = 94,999992

8

13

16

19

21

24

26

28

31

V.S.

34

37

39

41

43

45

47

51

55

57

60

62

65

68

70

72

74

76

78

81

115

117

119

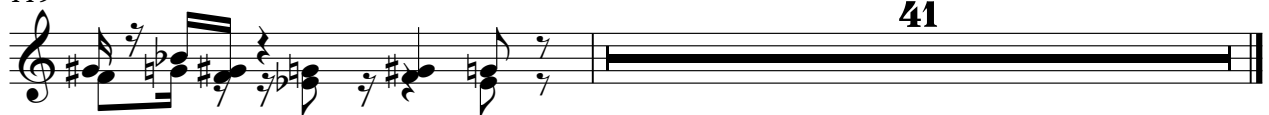

41