

# Mariah Carey - I Am Free

0.0"  
1.1,00  
I am Free  
♩ = 50,000000

Piano

♩ = 50,000000 ♩ = 50,000000

Oboe

Clarinet

Piano

This section includes staves for Oboe, Clarinet, and Piano. The Oboe and Clarinet parts are in treble clef and feature melodic lines with slurs and ties. The Piano part is in grand staff and provides a harmonic and rhythmic foundation with chords and moving lines in both hands.

♩ = 45,000011 ♩ = 50,000000 ♩ = 50,000000

Oboe

Clarinet

Piano

This section continues the instrumental parts. It features a triplet of eighth notes in the Oboe and Clarinet parts, marked with a '3'. The Piano part continues with its complex accompaniment, including triplets and sixteenth notes.

4

Oboe

Clarinet

Piano

5

Oboe

Clarinet

Piano

6

Oboe

Clarinet

Piano

7 3

Oboe  
Clarinet  
Drums  
Piano  
Bass  
Strings

8

Oboe  
Clarinet  
Drums  
Piano  
Bass  
Strings

9

Oboe

Clarinet

Drums

Piano

Bass

Strings

10

Oboe

Clarinet

Drums

Piano

Bass

Strings

11

Oboe

Clarinet

Drums

Piano

Bass

Strings

12

Oboe

Clarinet

Drums

Piano

Bass

Pad 2 (warm)

Strings

13

Drums

Piano

Bass

Pad 2 (warm)

14

Drums

Piano

Bass

Pad 2 (warm)

15

Drums

Piano

Bass

Pad 2 (warm)

16

Oboe

Clarinet

Drums

Piano

Bass

Strings

21

Oboe

Clarinet

Drums

Piano

Bass

Strings

22

Oboe

Clarinet

Drums

Piano

Bass

Pad 2 (warm)

Strings

23

Oboe

Clarinet

Drums

Piano

Bass

Pad 2 (warm)

Strings

24

Oboe

Clarinet

Drums

Piano

Bass

Pad 2 (warm)

Strings

# Mariah Carey - I Am Free

Oboe

♩ = 50,000000    ♩ = 50,60000000    ♩ = 45,0000,000000    ♩ = 50,000000

4

6

8

10

12

16

17

18

20

V.S.

2

21

Oboe

23

# Mariah Carey - I Am Free

Clarinet

♩ = 50,000,000      ♩ = 50,000,000

3      ♩ = 45,000,011    ♩ = 50,000,000      ♩ = 50,000,000

4

6

7

9

11

12

16

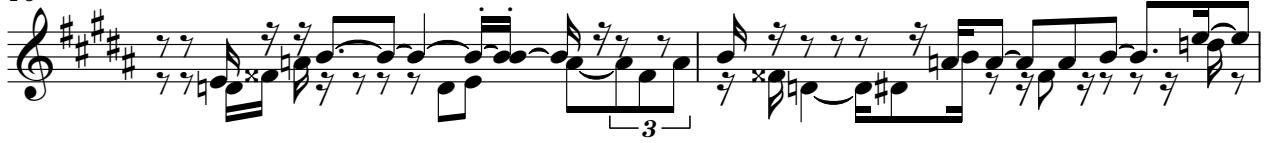

18

20

22

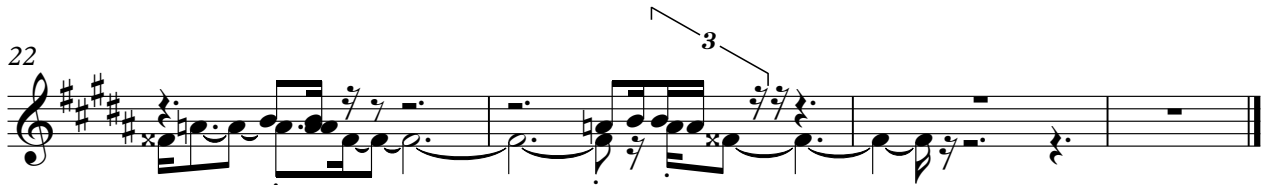

# Mariah Carey - I Am Free

## Drums

♩ = 50,000000 ♪ = 50,000000 ♪ = 50,000000 ♪ = 50,000000

4

8

10

12

14

16

18

20

22

24

# Mariah Carey - I Am Free

Piano

♩ = 50,000000

♩ = 50,000000000

3

♩ = 45,000011

3

♩ = 50,000000

♩ = 50,000000

4

6

7

8

9

V.S.

19

21

23

24

# Mariah Carey - I Am Free

Bass

♩ = 50,000000    ♪ = 50,000000    ♫ = 50,000000    ♬ = 50,000000

4

8

10

12

15

17

19

21

23

Pad 2 (warm)

# Mariah Carey - I Am Free

♩ = 50,000000    ♩ = 50,000000    ♩ = 45,000000    ♩ = 50,000000

8 9

13

14

15

6 2

# Mariah Carey - I Am Free

Strings

♩ = 50,000000 ♯ 50,000000 ♯ 50,000000 ♯ 50,000000

4

7

9

12

3

17

20

23