

Marilyn Manson - Deformography

$\text{♩} = 166,450287$

Drums

Bass 1

Bass + Lead

2

Drums

Bass 1

Bass + Lead

3

Drums

Bass 1

Bass + Lead

4

Drums

Bass 1

Bass + Lead

5

Drums

Bass 1

Bass + Lead

6

Drums

Bass 1

Bass + Lead

7

Drums

Bass 1

Bass + Lead

8

Drums

Bass 1

Bass + Lead

9

Drums

Bass 1

Bass + Lead

10

Drums

Bass 1

Bass + Lead

11

Drums

Bass 1

Bass + Lead

12

Drums

Bass 1

Bass + Lead

13

Drums

Bass 1

Bass + Lead

14

Drums

Bass 1

Bass + Lead

15

Drums

Bass 1

Bass + Lead

16

Drums

Bass 1

Bass + Lead

17

Drums

Clean

Bass 1

Bass + Lead

18

Drums

Clean

Bass 1

Bass + Lead

19

Drums

Clean

Bass 1

Bass + Lead

Two double bar lines are positioned to the left of the system.

20

Drums

Clean

Bass 1

Bass + Lead

Two double bar lines are positioned to the left of the system.

21

Drums

Clean

Bass 1

Bass + Lead

22

Drums

Clean

Bass 1

Bass + Lead

23

Drums

Clean

Bass 1

Bass + Lead

37

Drums

Dist. Guitar

T					1	1
A					3	3
B	1 3	1 3	1 3	1 3	0 0	1 3
	3 5	3 5	3 5	3 5	0 0	3 5
	? ?	? ?	? ?	? ?	? ?	? ?

Bass 2

42

Drums

Dist. Guitar

T	0	0		2	2	0	1	1	0	0	
A	2	2	6	0	6	0	2	3	3	2	2
B	1 3	1 3	4	3	4	3	0 0	1 3	1 3	4	3
	3 5	3 5	3 5	0	3 5	0	3 5	3 5	3 5	3 5	0
	? ?	? ?	? ?	? ?	? ?	? ?	? ?	? ?	? ?	? ?	? ?

Bass 2

47

Drums

Dist. Guitar

T		2		2	0	1	1	0	0		2
A	6	0	6	0	2	3	3	2	2	6	0
B	4	3	4	3	0 0	1 3	1 3	1 3	1 3	4	3
	3 5	0	3 5	0	3 5	3 5	3 5	3 5	3 5	3 5	0
	? ?	? ?	? ?	? ?	? ?	? ?	? ?	? ?	? ?	? ?	? ?

Bass 2

52

Drums

Dist. Guitar

T		2	0	1	1	0	0		2		0
A	6	0	2	3	3	2	2	6	0	6	0
B	4	3	0	1	3	1	3	4	3	4	3
	3 5	0	3 5	3 5	3 5	3 5	3 5	3 5	0	3 5	0
	? ?	? ?	? ?	? ?	? ?	? ?	? ?	? ?	? ?	? ?	? ?

Bass 2

57

Drums

Dist. Guitar

Bass 2

Bass + Lead

58

Drums

Dist. Guitar

Bass 2

Bass + Lead

59

Drums

Dist. Guitar

Bass 2

Bass + Lead

60

Drums

Dist. Guitar

Bass 2

Bass + Lead

61

Drums

Dist. Guitar

Bass 2

Bass + Lead

62

Drums

Dist. Guitar

Bass 2

Bass + Lead

63

Drums

Dist. Guitar

Bass 2

Bass + Lead

64

Drums

Dist. Guitar

Bass 2

Bass + Lead

65

Drums

Dist. Guitar

Bass 2

Bass + Lead

66 **6** **3** **6** **6** **3** 13

Drums

Dist. Guitar

Bass 2

Bass + Lead

67 **6** **6** **6** **6**

Drums

Dist. Guitar

Bass 2

Bass + Lead

68 **6** **3** **6** **6** **3**

Drums

Dist. Guitar

Bass 2

Bass + Lead

69

Drums

Dist. Guitar

Bass 2

Bass + Lead

70

Drums

Dist. Guitar

Bass 2

Bass + Lead

71

Drums

Dist. Guitar

Bass 2

Bass + Lead

72

Drums

Clean

Dist. Guitar

Bass 2

Bass + Lead

74

Drums

Clean

Dist. Guitar

Bass 2

78

Drums

Clean

Dist. Guitar

Bass 2

82

Drums

Clean

Dist. Guitar

Bass 2

86

Drums

Clean

Dist. Guitar

Bass 2

90

Drums

Dist. Guitar

Bass 2

95

Drums

Dist. Guitar

Bass 2

97

Drums

Dist. Guitar

Bass 2

Bass + Lead

98

Drums

Dist. Guitar

Bass 2

Bass + Lead

99

Drums

Dist. Guitar

Bass 2

Bass + Lead

100

Drums

Dist. Guitar

Bass 2

Bass + Lead

101

Drums

Dist. Guitar

Bass 2

Bass + Lead

102 **6** **3** **6** **6** **3** 19

Drums

Dist. Guitar

Bass 2

Bass + Lead

103 **6** **6** **6** **6**

Drums

Dist. Guitar

Bass 2

Bass + Lead

104 **6** **3** **6** **6** **3**

Drums

Dist. Guitar

Bass 2

Bass + Lead

105

Drums

Dist. Guitar

Bass 2

Bass + Lead

106

Drums

Dist. Guitar

Bass 2

Bass + Lead

107

Drums

Dist. Guitar

Bass 2

Bass + Lead

108 **6** **3** **6** **6** **3** 21

Drums

Dist. Guitar

Bass 2

Bass + Lead

109 **6** **6** **6** **6**

Drums

Dist. Guitar

Bass 2

Bass + Lead

110 **6** **6** **6** **6**

Drums

Dist. Guitar

Bass 2

Bass + Lead

111

Drums

Dist. Guitar

Bass 2

Bass + Lead

112

Drums

Dist. Guitar

Bass 2

Bass + Lead

114

Drums

Dist. Guitar

Bass 2

118

Drums

Dist. Guitar

Bass 2

Halo

122

Drums

Dist. Guitar

Bass 2

Halo

126

Drums

Dist. Guitar

Bass 2

Halo

130

Drums

133

Drums

136

Drums

Bass 1

Bass + Lead

138

Drums

Bass 1

Bass + Lead

139

Drums

Bass 1

Bass + Lead

140

Drums

Bass 1

Bass + Lead

141

Drums

Bass 1

Bass + Lead

142

Drums

Bass 1

Bass + Lead

143

Drums

Bass 1

Bass + Lead

144

Drums

Bass 1

Bass + Lead

145

Drums

Dist. Guitar

Bass 1

Bass 2

Bass + Lead

Extra Dist. Guitar

146

Drums

Dist. Guitar

Bass 1

Bass 2

Bass + Lead

Extra Dist. Guitar

Tablature for Dist. Guitar: T A B 2 3

Tablature for Extra Dist. Guitar: (Fretted notes on strings)

147

Drums

Dist. Guitar

Bass 1

Bass 2

Bass + Lead

Extra Dist. Guitar

Tablature for Dist. Guitar: T A B 2 2 3 4 5 4 3 2

Tablature for Extra Dist. Guitar: (Fretted notes on strings)

148

Drums

Dist. Guitar

Bass 1

Bass 2

Bass + Lead

Extra Dist. Guitar

149

Drums

Dist. Guitar

Bass 1

Bass 2

Bass + Lead

Extra Dist. Guitar

150

Drums

Dist. Guitar

Bass 1

Bass 2

Bass + Lead

Extra Dist. Guitar

151

Drums

Dist. Guitar

Bass 1

Bass 2

Bass + Lead

Extra Dist. Guitar

152

Drums

Dist. Guitar

Bass 1

Bass 2

Bass + Lead

Extra Dist. Guitar

153

Drums

Dist. Guitar

Bass 2

Bass + Lead

154

Drums

Dist. Guitar

Bass 2

Bass + Lead

155

Drums

Dist. Guitar

Bass 2

Bass + Lead

156

Drums

Dist. Guitar

Bass 2

Bass + Lead

157

Drums

Dist. Guitar

Bass 2

Bass + Lead

3 6 6 6 3

T 1 1 1 1 1 1 1 1
A 0 0 0 0 0 0 0 0
B

158

Drums

Dist. Guitar

Bass 2

Bass + Lead

6 3 6 6 3

T 1 1 1 1
A 0 0 0 0
B 3 3

159

Drums

Dist. Guitar

Bass 2

Bass + Lead

6 6 6 6

T 1 1 1 1
A 0 0 0 0
B

160

Drums

Dist. Guitar

Bass 2

Bass + Lead

161

Drums

Dist. Guitar

Bass 2

Bass + Lead

162

Drums

Dist. Guitar

Bass 2

Bass + Lead

163

Drums

Dist. Guitar

Bass 2

Bass + Lead

164

Drums

Dist. Guitar

Bass 2

Bass + Lead

165

Drums

Dist. Guitar

Bass 2

Bass + Lead

166

Drums

Dist. Guitar

Bass 2

Bass + Lead

6 6 6 6

T 1 1 1 1 3 3
A 0 0 0 0 3 3
B

167

Drums

Dist. Guitar

Bass 2

Bass + Lead

6 6 6 6

T 1 1 1 1 1 1 1 1
A 0 0 0 0 0 0 0 0
B

168

Drums

Dist. Guitar

Bass 2

Bass + Lead

3 6 6 6 3

T 1 1 1 1 3 3
A 0 0 0 0 3 3
B

169

Drums

Dist. Guitar

Bass 2

Bass + Lead

170

Drums

Dist. Guitar

Bass 2

Bass + Lead

171

Drums

Dist. Guitar

Bass 2

Bass + Lead

172 **3** **6** **6** **6** **3** **37**

Drums

Dist. Guitar

Bass 2

Bass + Lead

173 **6** **6** **6** **6**

Drums

Dist. Guitar

Bass 2

Bass + Lead

174 **3** **6** **6** **6** **3**

Drums

Dist. Guitar

Bass 2

Bass + Lead

175

Drums

Dist. Guitar

Bass 2

Bass + Lead

176

Drums

Dist. Guitar

Bass 2

Bass + Lead

177

Drums

Dist. Guitar

Bass 2

Bass + Lead

178

Drums

Dist. Guitar

Bass 2

Bass + Lead

179

Drums

Dist. Guitar

Bass 2

Bass + Lead

180

Drums

Dist. Guitar

Bass 2

Bass + Lead

181

Drums

Dist. Guitar

Bass 2

Bass + Lead

182

Drums

Dist. Guitar

Bass 2

Bass + Lead

183

Drums

Dist. Guitar

Bass 2

Bass + Lead

184 41

Drums

Dist. Guitar

Bass 2

Bass + Lead

185

Drums

Marilyn Manson - Deformography

Drums

♩ = 166,450287

V.S.

49

55

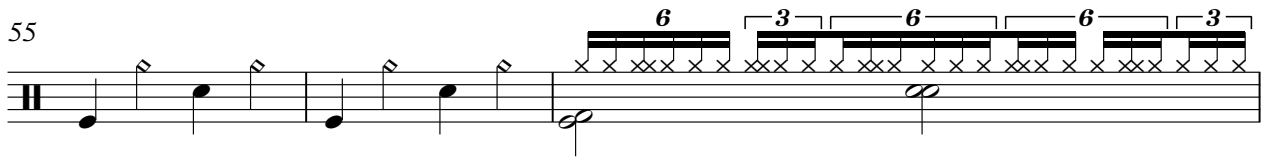

58

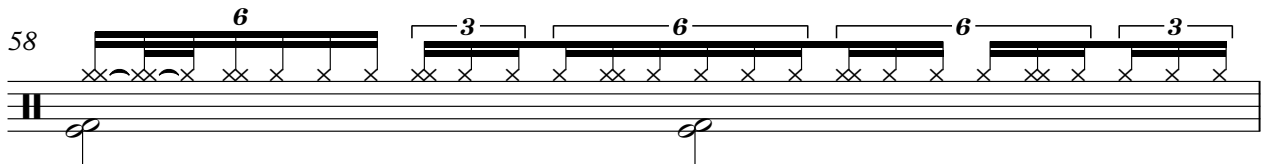

59

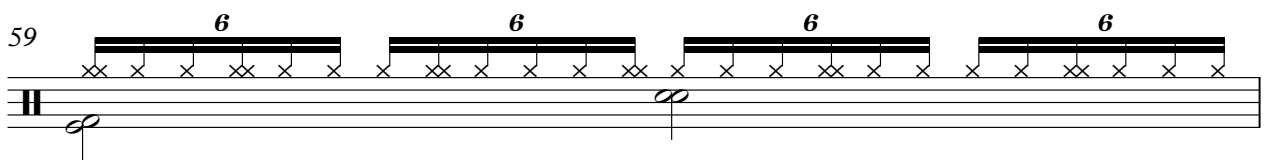

60

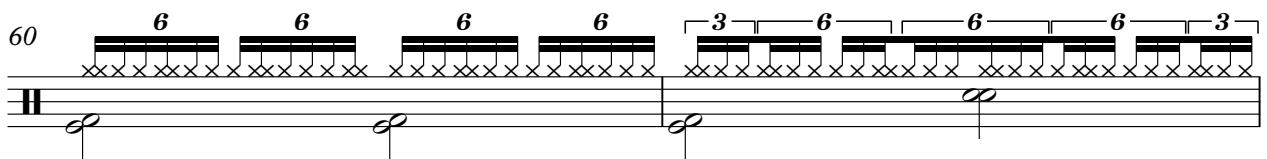

62

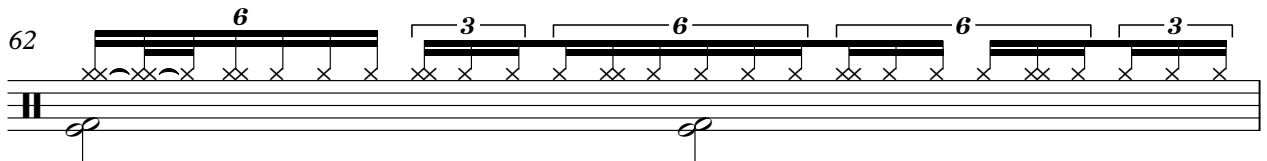

63

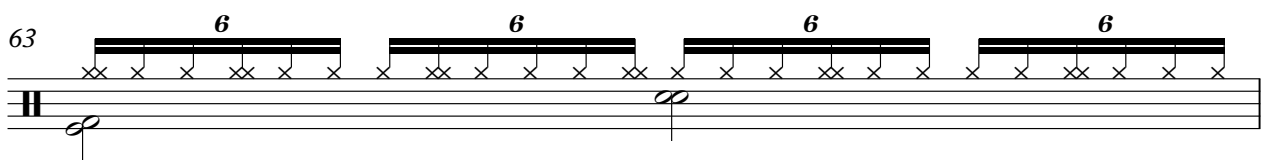

64

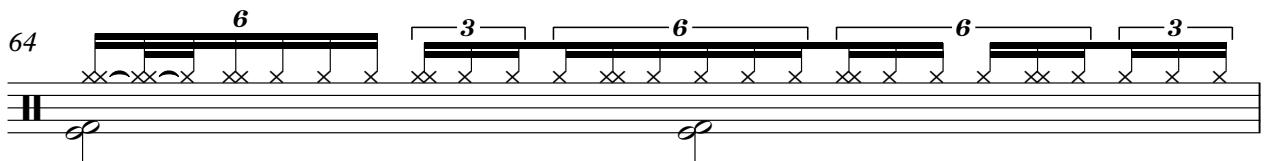

65

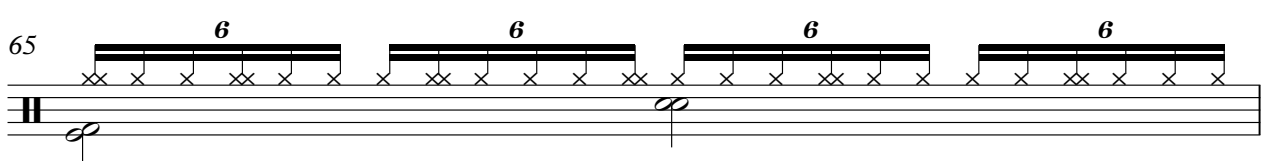

66

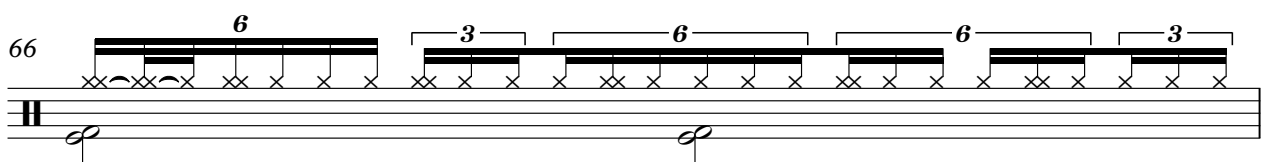

Drums

3

67

68

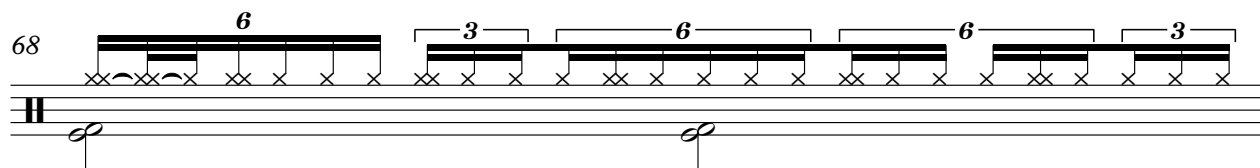

69

70

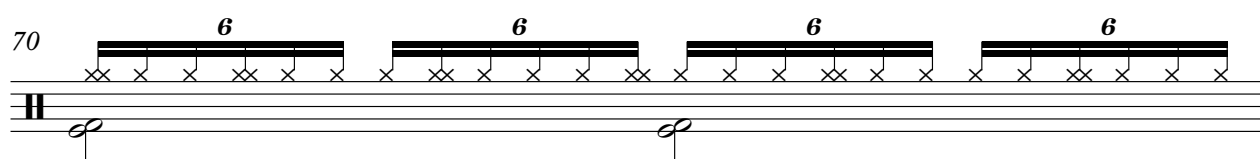

71

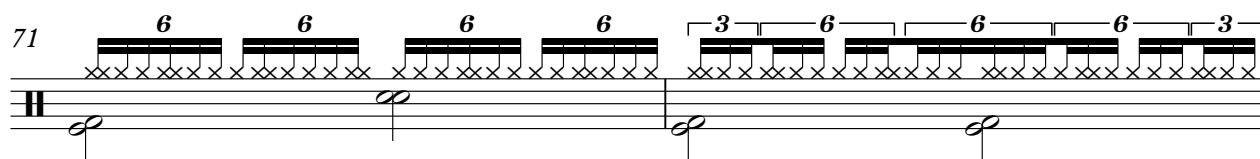

73

79

85

91

97

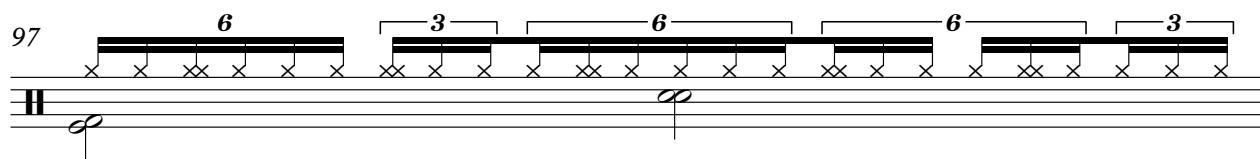

V.S.

Drums

98

99

100

102

103

104

105

106

107

108

Drums

109

6 6 6 6

110

6 6 6 6 3 6 6 6 3

111

113

119

125

130

134

138

142

V.S.

Drums

146

150

153

154

155

156

158

159

160

161

Drums

162

163

164

165

166

167

169

170

172

174

8

Drums

176

178

180

182

184

185

Clean

Marilyn Manson - Deformography

♩ = 166,450287

16

22

48

74

80

86

100

Marilyn Manson - Deformography

Dist. Guitar

♩ = 166,450287
24

E					
B					
G					
D					
A					
E					
A					

29

T					
A					
B					

35

T					
A					
B					

41

T	1	1	0	0						
A	3	3	2	2	6	2			6	2
B	1	3	1	3	4	0			4	0

47

T		2		2	0	1	1	0	0			
A	6	0	6	0	2	3	3	2	2	6	2	0
B	4		4		0	1	3	1	3	4		0

53

T	1	1	0	0				0		1	1	1	1	1	1	1	1
A	3	3	2	2	6	2		6	2	0	0	0	0	0	0	0	0
B	1	3	1	3	4	0		4	0	0	0	0	0	0	0	0	0

58

T	1	1	1	1	3	3	1	1	1	1	1	1	1	1	1	1	1
A	0	0	0	0	3	3	0	0	0	0	0	0	0	0	0	0	0
B																	

62

T	1	1	1	1	3	3	1	1	1	1	1	1	1	1	1	1	1
A	0	0	0	0	3	3	0	0	0	0	0	0	0	0	0	0	0
B																	

66

T	1	1	1	1	3	3	1	1	1	1	1	1	1	1	1	1	1
A	0	0	0	0	3	3	0	0	0	0	0	0	0	0	0	0	0
B																	

70

T	1	1	1	1	3	3	1	1	1	1							
A	0	0	0	0	3	3	0	0	0	0	3	3					
B													1	3			1

V.S.

T					
A					
B	1 3 3 5 0	1 3 3 5 0	1 3 3 5 0	1 3 3 5 0	1 3 3 5 0
	? ?	? ?	? ?	? ?	? ?

81

T					
A					
B	1 3 3 5 0	1 3 3 5 0	1 3 3 5 0	1 3 3 5 0	1 3 3 5 0
	? ?	? ?	? ?	? ?	? ?

87

T					
A					
B	1 3 3 5 0	1 3 3 5 0	1 3 3 5 0	1 3 3 5 0	1 3 3 5 0
	? ?	? ?	? ?	? ?	? ?

93

T					1 1 1 1 1 1 1 1
A					0 0 0 0 0 0 0 0
B	1 3 3 5 0	1 3 3 5 0	1 3 3 5 0	1 3 3 5 0	
	? ?	? ?	? ?	? ?	

98

T	1 1 1 1	1 1 1 1 1 1 1 1	1 1 1 1	1 1 1 1 1 1 1 1
A	0 0 0 0	0 0 0 0 0 0 0 0	0 0 0 0	0 0 0 0 0 0 0 0
B	3 3		3 3	

102

T	1 1 1 1	1 1 1 1 1 1 1 1	1 1 1 1	1 1 1 1 1 1 1 1
A	0 0 0 0	0 0 0 0 0 0 0 0	0 0 0 0	0 0 0 0 0 0 0 0
B	3 3		3 3	

106

T	1 1 1 1	1 1 1 1 1 1 1 1	1 1 1 1	1 1 1 1 1 1 1 1
A	0 0 0 0	0 0 0 0 0 0 0 0	0 0 0 0	0 0 0 0 0 0 0 0
B	3 3		3 3	

110

T	1 1 1 1	1 1 1 1 1 1 1 1	1 1 1 1	
A	0 0 0 0	0 0 0 0 0 0 0 0	0 0 0 0	
B	3 3		3 3	3 3 3 3

114

T					
A					
B	3 3 3 2	3 3 3	3 3 3 2	3 3 3	3 3 3 2
	3 3 3 2	3 3 3	3 3 3 2	3 3 3	3 3 3 2

120

T					
A					
B	3 3 3 2	3 3 3	3 3 3 2	3 3 3	3 3 3 2
	3 3 3 2	3 3 3	3 3 3 2	3 3 3	3 3 3 2

16

T				
A				
B	3 3 3 2	3 3 3	3 3 3 2	
B	3 3 3 2	3 3 3	3 3 3 2	
B	3 3 3 2	3 3 3	3 3 3 2	
				2 2 3 4 5 4 3 2

146

T				
A				
B	2 3	2 2 3 4 5 4 3 2	2 3	2 2 3 4 5 4 3 2
				2 3

151

T			1 1 1 1 1 1 1 1	1 1 1 1
A			0 0 0 0 0 0 0 0	0 0 0 0
B	2 2 3 4 5 4 3 2	2 3		3 3
				3 3

155

T	1 1 1 1 1 1 1 1	1 1 1 1	1 1 1 1 1 1 1 1	1 1 1 1
A	0 0 0 0 0 0 0 0	0 0 0 0	0 0 0 0 0 0 0 0	0 0 0 0
B		3 3		3 3
		3 3		3 3

159

T	1 1 1 1 1 1 1 1	1 1 1 1	1 1 1 1 1 1 1 1	1 1 1 1
A	0 0 0 0 0 0 0 0	0 0 0 0	0 0 0 0 0 0 0 0	0 0 0 0
B		3 3		3 3
		3 3		3 3

163

T	1 1 1 1 1 1 1 1	1 1 1 1	1 1 1 1 1 1 1 1	1 1 1 1
A	0 0 0 0 0 0 0 0	0 0 0 0	0 0 0 0 0 0 0 0	0 0 0 0
B		3 3		3 3
		3 3		3 3

167

T	1 1 1 1 1 1 1 1	1 1 1 1	1 1 1 1 1 1 1 1	1 1 1 1
A	0 0 0 0 0 0 0 0	0 0 0 0	0 0 0 0 0 0 0 0	0 0 0 0
B		3 3		3 3
		3 3		3 3

171

T	1 1 1 1 1 1 1 1	1 1 1 1	1 1 1 1 1 1 1 1	1 1 1 1
A	0 0 0 0 0 0 0 0	0 0 0 0	0 0 0 0 0 0 0 0	0 0 0 0
B		3 3		3 3
		3 3		3 3

175

T	1 1 1 1 1 1 1 1	1 1 1 1	1 1 1 1 1 1 1 1	1 1 1 1
A	0 0 0 0 0 0 0 0	0 0 0 0	0 0 0 0 0 0 0 0	0 0 0 0
B		3 3		3 3
		3 3		3 3

179

T	1 1 1 1 1 1 1 1	1 1 1 1	1 1 1 1 1 1 1 1	1 1 1 1
A	0 0 0 0 0 0 0 0	0 0 0 0	0 0 0 0 0 0 0 0	0 0 0 0
B		3 3		3 3
		3 3		3 3

V.S.

T	1 1 1 1	3 3	1 1 1 1 1 1 1 1	1 1 1 1	3 3	
A	0 0 0 0	3 3	0 0 0 0 0 0 0 0	0 0 0 0	3 3	████████████████████
B						

Marilyn Manson - Deformography

Bass 1

♩ = 166,450287

3

5

7

9

11

13

15

17

19

V.S.

21

23

25

112

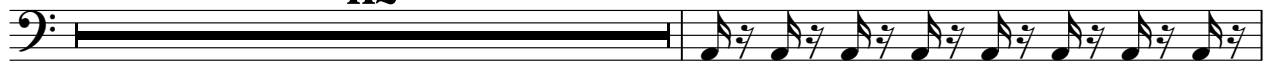

138

140

142

144

146

148

150

152

36

Marilyn Manson - Deformography

Bass 2

♩ = 166,450287

24

29

35

41

47

53

58

62

66

70

V.S.

75

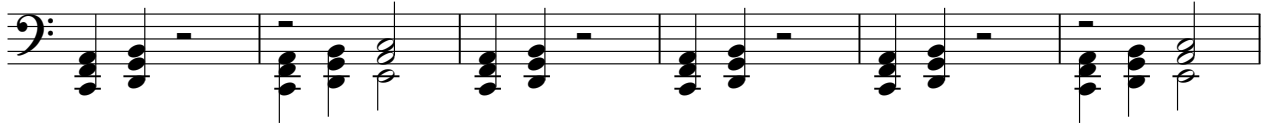

81

87

93

98

102

106

110

114

119

124

129

16

148

153

157

161

165

169

173

177

V.S.

4

Bass 2

181

183

Marilyn Manson - Deformography

Bass + Lead

♩ = 166,450287

3

5

7

9

11

13

15

17

19

V.S.

112 **24**

138

140

142

144

146

148

150

152

156 V.S.

160

164

168

172

176

180

183

Halo

Marilyn Manson - Deformography

♩ = 166,450287

120

125

60

♩ = 166,450287

144

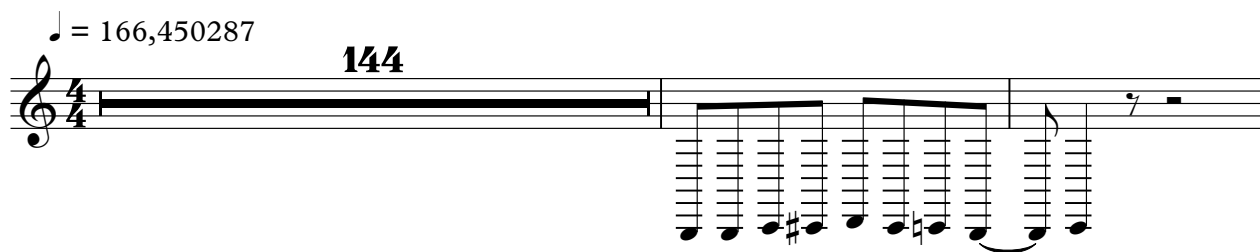

147

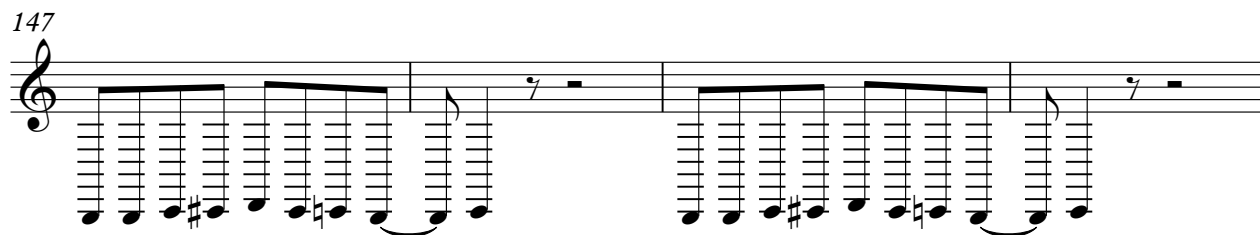

151

36

