

Amber - Your Night

♩ = 129,000076

Clarinet

RockOrgn

SynBass1

RevCymb1

BrasLead

BrasLead

Polysynth

HaloPad

VoiceOohs

♩ = 129,000076

VoiceOohs

PianoBrite

3

Clarinet

BrasLead

HaloPad

VoiceOohs

PianoBrite

4

Clarinet

BrasLead

HaloPad

VoiceOohs

PianoBrite

5

Clarinet

BrasLead

HaloPad

VoiceOohs

PianoBrite

6

Clarinet

HiHats

SynBass1

BrasLead

HaloPad

VoiceOohs

PianoBrite

7

Clarinet

HiHats

SynBass1

BrasLead

HaloPad

VoiceOohs

PianoBrite

8

Clarinet

HiHats

SynBass1

BrasLead

HaloPad

VoiceOohs

PianoBrite

9

Clarinet

Snare

BassDrum

BassDrum

HiHats

CrashCymbal

SynBass1

RevCymbal

BrasLead

Polysynth

HaloPad

VoiceOohs

PianoBrite

11

Clarinet

Snare

BassDrum

BassDrum

HiHats

SynBass1

BrasLead

Polysynth

HaloPad

PianoBrite

13

Clarinet

Snare

BassDrum

BassDrum

HiHats

SynBass1

BrasLead

Polysynth

HaloPad

PianoBrite

15

Clarinet

Snare

BassDrum

BassDrum

HiHats

SynBass1

BrasLead

Polysynth

HaloPad

PianoBrite

17

Clarinet

Snare

BassDrum

BassDrum

HiHats

CrashCymbal

RockOrgn

SynBass1

RevCymbal

BrasLead

Polysynth

HaloPad

PianoBrite

19

Clarinet

Snare

BassDrum

BassDrum

HiHats

RockOrgn

SynBass1

BrasLead

Polysynth

HaloPad

PianoBrite

21

Clarinet

Snare

BassDrum

BassDrum

HiHats

RockOrgn

SynBass1

BrasLead

Polysynth

HaloPad

PianoBrite

23

Clarinet

Snare

BassDrum

BassDrum

HiHats

RockOrgn

SynBass1

BrasLead

Polysynth

HaloPad

PianoBrite

25

Clarinet

Snare

BassDrum

BassDrum

HiHats

CrashCymbal

RockOrgn

SynBass1

BrasLead

BrasLead

Polysynth

HaloPad

VoiceOohs

PianoBrite

27

Snare

BassDrum

BassDrum

HiHats

RockOrgn

SynBass1

BrasLead

Polysynth

HaloPad

VoiceOohs

29

Snare

BassDrum

BassDrum

HiHats

RockOrgn

SynBass1

BrasLead

Polysynth

HaloPad

VoiceOohs

31

Snare

BassDrum

BassDrum

HiHats

RockOrgn

SynBass1

BrasLead

Polysynth

HaloPad

VoiceOohs

33

Clarinet

Snare

BassDrum

BassDrum

HiHats

CrashCymbal

RockOrgn

SynBass1

RevCymbal

BrasLead

BrasLead

Polysynth

HaloPad

35

Clarinet

Snare

BassDrum

BassDrum

HiHats

SynBass1

BrasLead

HaloPad

37

Clarinet

Snare

BassDrum

BassDrum

HiHats

SynBass1

BrasLead

HaloPad

39

Clarinet

Snare

BassDrum

BassDrum

HiHats

SynBass1

BrasLead

HaloPad

41

Clarinet

Snare

BassDrum

BassDrum

HiHats

SynBass1

BrasLead

Polysynth

HaloPad

43

Clarinet

Snare

BassDrum

BassDrum

HiHats

SynBass1

BrasLead

Polysynth

HaloPad

45

Clarinet

Snare

BassDrum

BassDrum

HiHats

CrashCymbal

SynBass1

RevCymbal

BrasLead

Polysynth

HaloPad

PianoBrite

47

Clarinet

Snare

BassDrum

BassDrum

HiHats

SynBass1

BrasLead

Polysynth

HaloPad

PianoBrite

49

Clarinet

Snare

BassDrum

BassDrum

HiHats

SynBass1

BrasLead

Polysynth

HaloPad

PianoBrite

51

Clarinet

Snare

BassDrum

BassDrum

HiHats

SynBass1

BrasLead

Polysynth

HaloPad

PianoBrite

53

Clarinet

Snare

BassDrum

BassDrum

HiHats

CrashCymbal

RockOrgn

SynBass1

RevCymbal

BrasLead

Polysynth

HaloPad

PianoBrite

55

57

Clarinet

Snare

BassDrum

BassDrum

HiHats

RockOrgn

SynBass1

BrasLead

Polysynth

HaloPad

PianoBrite

59

Clarinet

Snare

BassDrum

BassDrum

HiHats

RockOrgn

SynBass1

BrasLead

Polysynth

HaloPad

PianoBrite

61

Clarinet

Snare

BassDrum

BassDrum

HiHats

CrashCymbal

RockOrgn

SynBass1

BrasLead

BrasLead

Polysynth

HaloPad

VoiceOohs

PianoBrite

63

Snare

BassDrum

BassDrum

HiHats

RockOrgn

BrasLead

Polysynth

HaloPad

VoiceOohs

65

Snare

BassDrum

BassDrum

HiHats

RockOrgn

SynBass1

BrasLead

Polysynth

HaloPad

VoiceOohs

67

Snare

BassDrum

BassDrum

HiHats

RockOrgn

SynBass1

BrasLead

Polysynth

HaloPad

VoiceOohs

69

Clarinet

Snare

BassDrum

BassDrum

HiHats

CrashCymbal

RockOrgn

SynBass1

RevCymbal

BrasLead

BrasLead

Polysynth

HaloPad

71

Clarinet

Snare

BassDrum

BassDrum

HiHats

SynBass1

BrasLead

HaloPad

73

Clarinet

Snare

BassDrum

BassDrum

HiHats

SynBass1

BrasLead

HaloPad

75

Clarinet

Snare

BassDrum

BassDrum

HiHats

SynBass1

BrasLead

HaloPad

77

Clarinet

Snare

BassDrum

BassDrum

HiHats

SynBass1

BrasLead

Polysynth

HaloPad

79

Clarinet

Snare

BassDrum

BassDrum

HiHats

SynBass1

BrasLead

Polysynth

HaloPad

81

Clarinet

Snare

BassDrum

BassDrum

HiHats

CrashCymbal

SynBass1

RevCymbal

BrasLead

Polysynth

HaloPad

PianoBrite

83

Clarinet

Snare

BassDrum

BassDrum

HiHats

SynBass1

BrasLead

Polysynth

HaloPad

PianoBrite

85

Clarinet

Snare

BassDrum

BassDrum

HiHats

SynBass1

BrasLead

Polysynth

HaloPad

PianoBrite

87

Clarinet

Snare

BassDrum

BassDrum

HiHats

SynBass1

BrasLead

Polysynth

HaloPad

PianoBrite

89

Clarinet

Snare

BassDrum

BassDrum

HiHats

CrashCymbal

RockOrgn

SynBass1

RevCymbal

BrasLead

Polysynth

HaloPad

PianoBrite

91

93

Clarinet

Snare

BassDrum

BassDrum

HiHats

RockOrgn

SynBass1

BrasLead

Polysynth

PianoBrite

95

Clarinet

Snare

BassDrum

BassDrum

HiHats

RockOrgn

SynBass1

BrasLead

Polysynth

PianoBrite

97

Clarinet

Snare

BassDrum

BassDrum

HiHats

CrashCymbal

RockOrgn

SynBass1

BrasLead

BrasLead

Polysynth

HaloPad

VoiceOohs

PianoBrite

99

Snare

BassDrum

BassDrum

HiHats

RockOrgn

SynBass1

BrasLead

HaloPad

VoiceOohs

101

Snare

BassDrum

BassDrum

HiHats

RockOrgn

SynBass1

BrasLead

HaloPad

VoiceOohs

103

Snare

BassDrum

BassDrum

HiHats

RockOrgn

SynBass1

BrasLead

HaloPad

VoiceOohs

105

107

Clarinet

Snare

BassDrum

BassDrum

HiHats

SynBass1

BrasLead

HaloPad

VoiceOohs

VoiceOohs

109

Clarinet

Snare

BassDrum

BassDrum

HiHats

CrashCymbal

SynBass1

BrasLead

Polysynth

HaloPad

VoiceOohs

VoiceOohs

111

113

Clarinet

BassDrum

BassDrum

HiHats

CrashCymbal

RevCymbal

BrasLead

Polysynth

HaloPad

VoiceOohs

115

Clarinet

HiHats

BrasLead

Polysynth

HaloPad

117

Clarinet

Snare

BassDrum

BassDrum

HiHats

SynBass1

BrasLead

Polysynth

HaloPad

119

121

Clarinet

Snare

BassDrum

BassDrum

HiHats

CrashCymbal

RockOrgn

SynBass1

RevCymbal

BrasLead

Polysynth

HaloPad

123

Clarinet

Snare

BassDrum

BassDrum

HiHats

RockOrgn

SynBass1

BrasLead

Polysynth

HaloPad

125

Clarinet

Snare

BassDrum

BassDrum

HiHats

RockOrgn

SynBass1

BrasLead

Polysynth

HaloPad

127

Clarinet

Snare

BassDrum

BassDrum

HiHats

RockOrgn

SynBass1

BrasLead

Polysynth

HaloPad

129

Clarinet

Snare

BassDrum

BassDrum

HiHats

CrashCymbal

RockOrgn

SynBass1

BrasLead

Polysynth

HaloPad

VoiceOohs

PianoBrite

131

133

Clarinet

Snare

BassDrum

BassDrum

HiHats

RockOrgn

SynBass1

BrasLead

HaloPad

VoiceOohs

PianoBrite

135

Clarinet

Snare

BassDrum

BassDrum

HiHats

RockOrgn

SynBass1

BrasLead

HaloPad

VoiceOohs

PianoBrite

137

Clarinet

Snare

BassDrum

BassDrum

HiHats

RockOrgn

SynBass1

BrasLead

HaloPad

PianoBrite

Clarinet

Amber - Your Night

♩ = 129,000076

4

6

8

11

15

20

23

33

37

41

46

50

55

59

70

74

78

83

87

92

96

107

109

111

113

117

122

V.S.

126

130

134

Snare

Amber - Your Night

♩ = 129,000076

9

15

21

26

32

38

44

50

55

61

V.S.

66

71

77

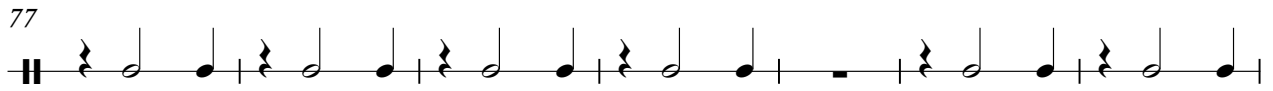

84

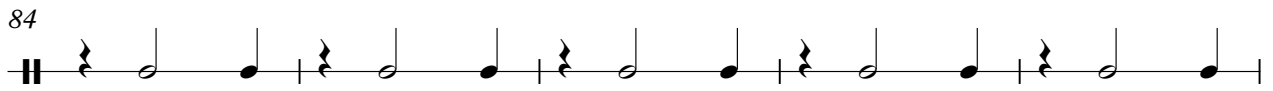

89

94

99

105

111

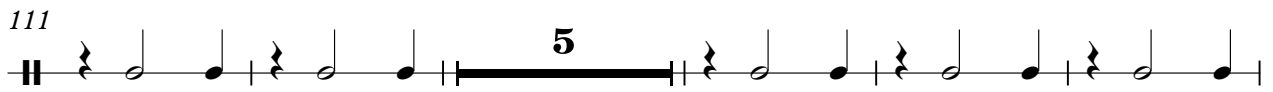

121

Snare

126

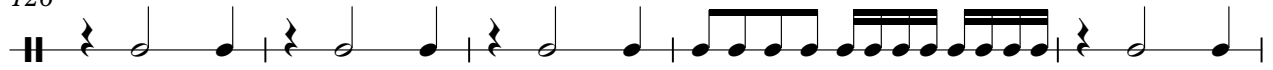

131

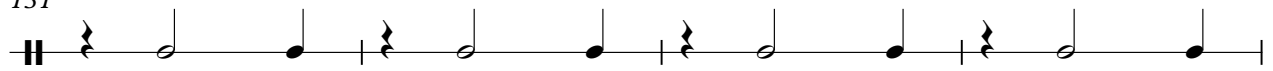

135

BassDrum

Amber - Your Night

♩ = 129,000076

9

14

20

26

32

38

44

50

56

62

V.S.

2

BassDrum

68

74

80

86

92

98

104

110

119

125

131

135

BassDrum

Amber - Your Night

♩ = 129,000076

9

4/4

14

20

26

32

38

44

50

56

62

V.S.

2

BassDrum

68

74

80

86

92

98

104

110

119

125

131

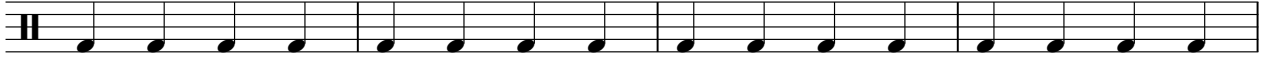

135

♩ = 129,000076

5

4/4

9

13

17

21

25

29

33

37

41

2

HiHats

45

49

53

57

61

65

69

73

77

81

85

89

93

97

101

105

109

113

117

121

V.S.

4

HiHats

125

129

133

136

♩ = 129,000076

9 7 7

27 7 11 7

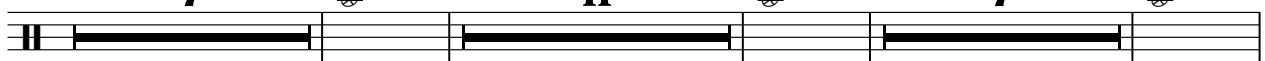

55 7 7 11

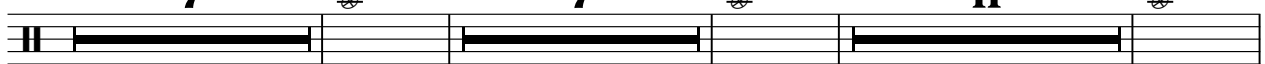

83 7 7 7

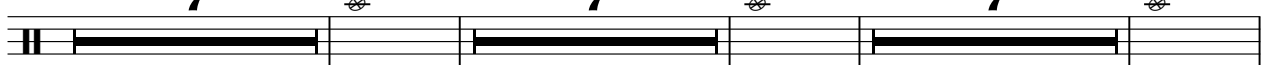

107 3 3 7

122 7 7

♩ = 129,000076

17

21

26

29

32

20

54

59

63

66

68

20

90

95

99

102

105

16

124

129

132

135

♩ = 129,000076

5

9

13

17

21

25

29

33

37

41

V.S.

88

92

96

100

104

108

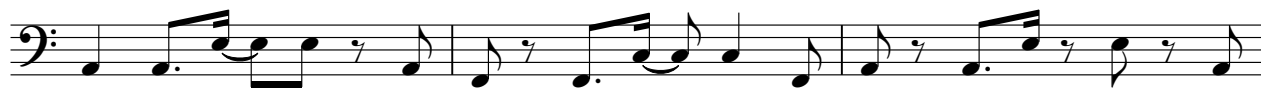

111

118

122

126

130

134

♩ = 129,000076

8 6

18 14 10

45 6

55 14 10

82 6 22

113 6

121 15

Amber - Your Night

♩ = 129,000076

V.S.

49

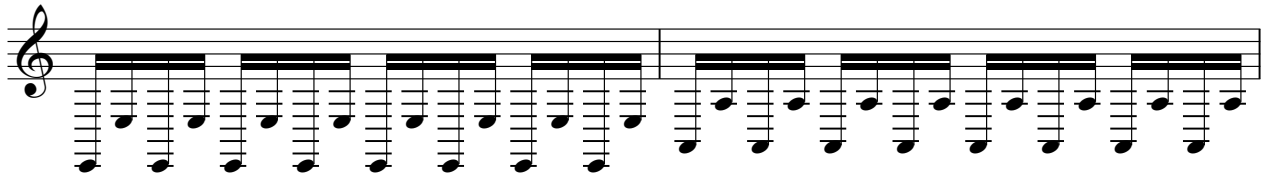

51

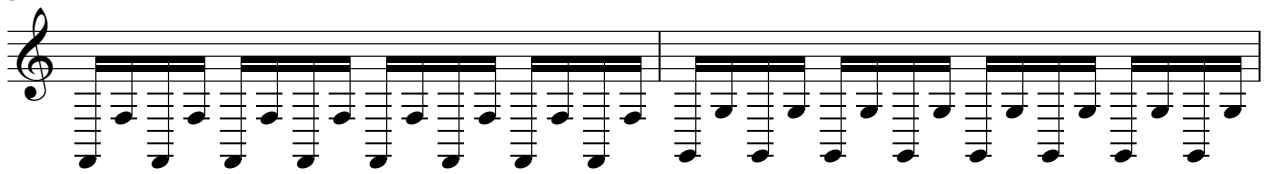

53

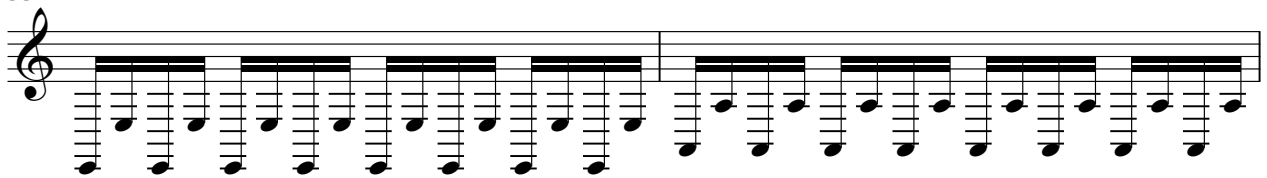

55

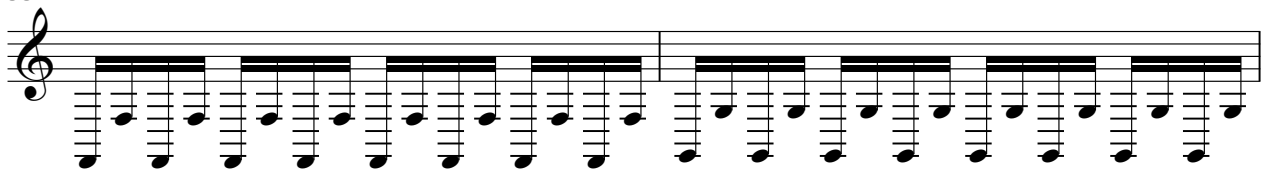

57

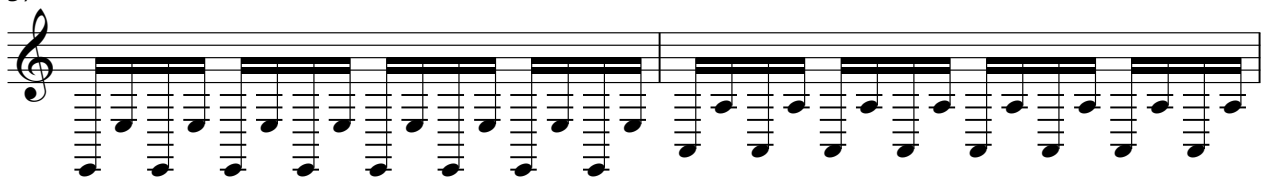

59

61

8

V.S.

122

124

126

128

130

132

134

136

♩ = 129,000076

25

29

33

28

64

68

28

99

103

32

♩ = 129,000076

9

12

14

16

18

20

22

24

26

29

V.S.

32 8

42

45

47

49

51

53

55

57

59

61

64

67

70

80

83

85

87

89

91

V.S.

93

95

97

112

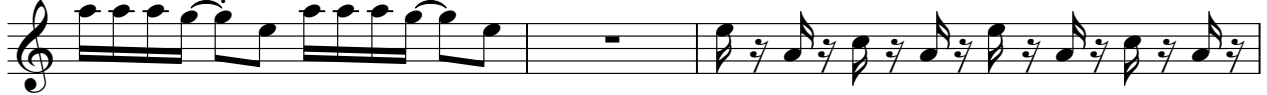

115

117

119

121

123

125

127

129

♩ = 129,000076

10

19

28

37

46

55

64

73

82

2

HaloPad

90

8

105

114

123

131

♩ = 129,000076

24

29

29

62

68

29

101

2

109

16

131

134

2

♩ = 129,000076

4

6

8 **96**

106

108

110

112

113 **24**

♩ = 129,000076

5

8

11

14

17

20

23

25

20

46

49

52

55

58

61

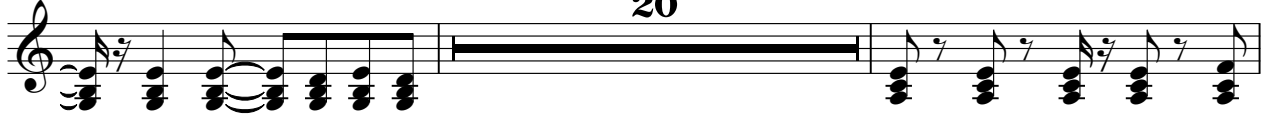

83

86

89

92

95

130

133

135

