

Mark Chesnutt - Almost Goodbye

♩ = 64,000000

TB580 10 

TB580 8 

TB580 9 

TB580 7 

TB580 3 

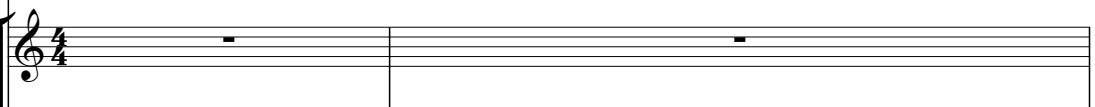
TB580 5 

TB580 6 

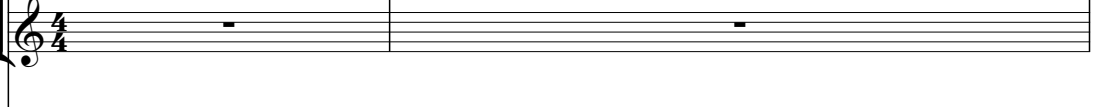
TB580 13 

TB580 

TB580 2 

♩ = 64,000000

TB580 12 

TB580 4 

TB580 11 

5

5

TB580 10

TB580 8

TB580 9

TB580 7

TB580 3

TB580 13

TB580

TB580 12

TB580 4

TB580 11

7

TB580 10

TB580 8

TB580 9

TB580 3

TB580

TB580 4

TB580 11

9

10 TB580

8 TB580

9 TB580

3 TB580

4 TB580

11 TB580

11

10 TB580

8 TB580

9 TB580

3 TB580

6 TB580

TB580

4 TB580

11 TB580

13

10 TB580

8 TB580

9 TB580

7 TB580

3 TB580

4 TB580

11 TB580

15

10 TB580

8 TB580

9 TB580

3 TB580

5 TB580

2 TB580

4 TB580

11 TB580

21

10 TB580

8 TB580

9 TB580

3 TB580

5 TB580

6 TB580

12 TB580

4 TB580

11 TB580

24

10 TB580

8 TB580

9 TB580

3 TB580

5 TB580

6 TB580

4 TB580

11 TB580

26

10
TB580

8
TB580

9
TB580

3
TB580

5
TB580

6
TB580

TB580

4
TB580

11
TB580

28

10
TB580

8
TB580

9
TB580

3
TB580

13
TB580

4
TB580

11
TB580

30

32

34

TB580 10

TB580 8

TB580 9

TB580 3

TB580 6

TB580

TB580 4

TB580 11

36

41

TB580 10

TB580 8

TB580 9

TB580 3

TB580 5

TB580

TB580 12

TB580 4

TB580 11

43

TB580 10

TB580 8

TB580 9

TB580 3

TB580 12

TB580 4

TB580 11

46

48

50

TB580 10

TB580 8

TB580 9

TB580 7

TB580 3

TB580 5

TB580 4

TB580 11

52

TB580 10

TB580 8

TB580 9

TB580 7

TB580 3

TB580 5

TB580 6

TB580 4

55

TB580 10

TB580 8

TB580 9

TB580 3

TB580 5

TB580 6

TB580 4

57

TB580 10

TB580 8

TB580 9

TB580 3

TB580 5

TB580 6

TB580 4

59

TB580 10

TB580 8

TB580 9

TB580 3

TB580 5

TB580 6

TB580 4

61

TB580 10

TB580 8

TB580 9

TB580 3

TB580 5

TB580 6

TB580 4

63

10 TB580

8 TB580

9 TB580

7 TB580

3 TB580

5 TB580

6 TB580

4 TB580

65

10 TB580

8 TB580

9 TB580

3 TB580

5 TB580

6 TB580

4 TB580

67

10 TB580

8 TB580

9 TB580

7 TB580

3 TB580

5 TB580

6 TB580

4 TB580

69

10 TB580

8 TB580

9 TB580

3 TB580

5 TB580

6 TB580

4 TB580

71

10 TB580

8 TB580

9 TB580

7 TB580

3 TB580

5 TB580

6 TB580

4 TB580

6 3

73

10 TB580

8 TB580

9 TB580

7 TB580

3 TB580

5 TB580

6 TB580

4 TB580

♩ = 64,000000

4

7

10

13

16

19

22

25

28

31

34

37

40

43

46

49

51

54

57

59

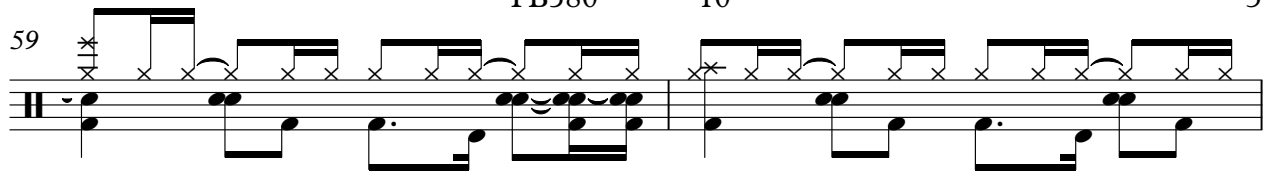

61

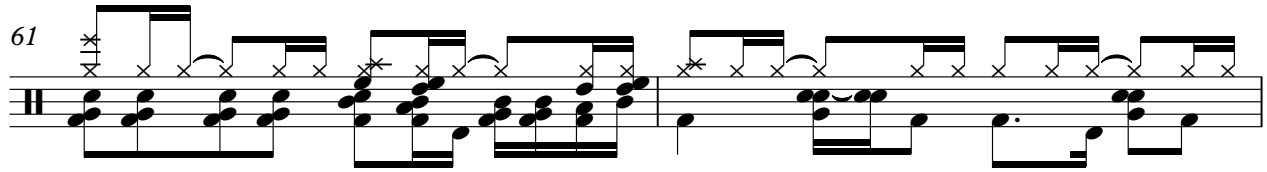

63

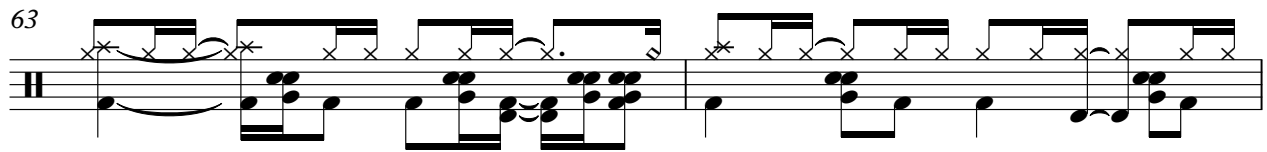

65

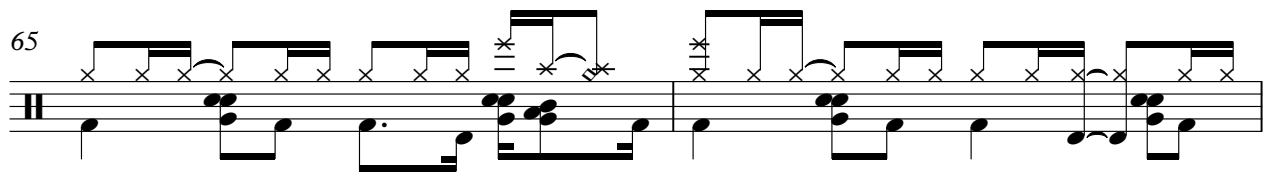

67

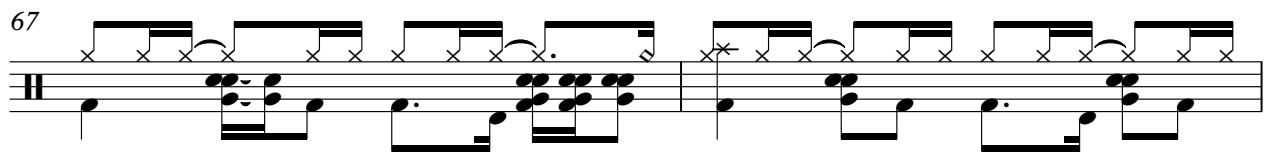

69

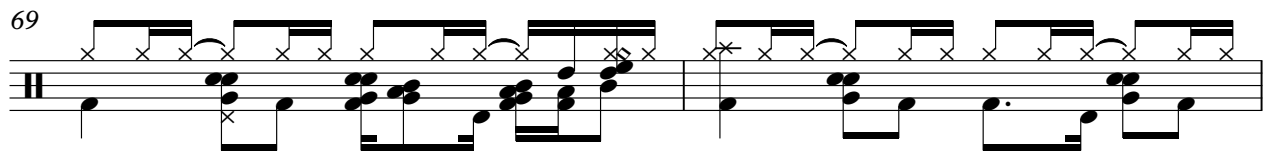

71

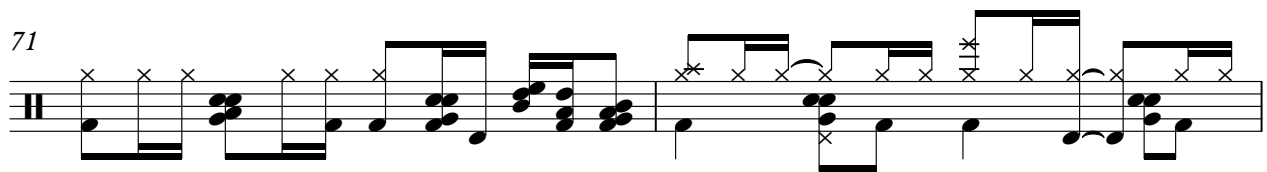

73

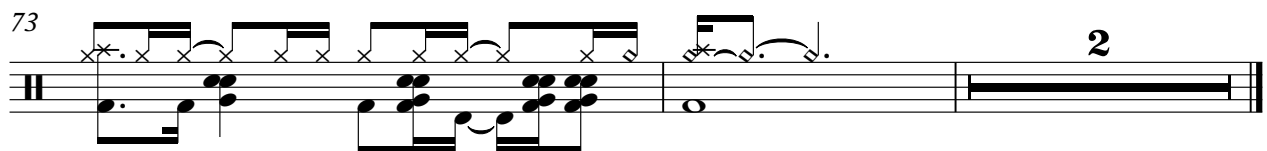

♩ = 64,000000

V.S.

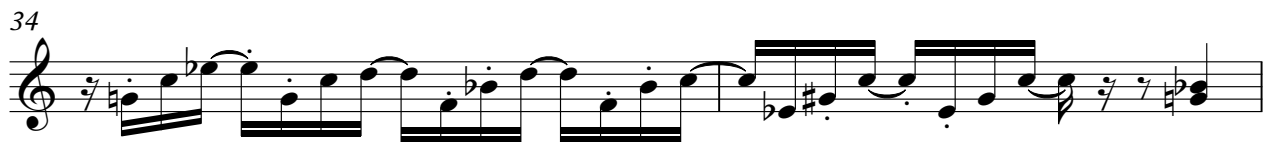
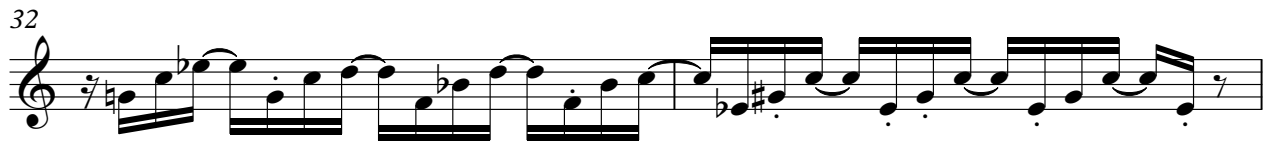
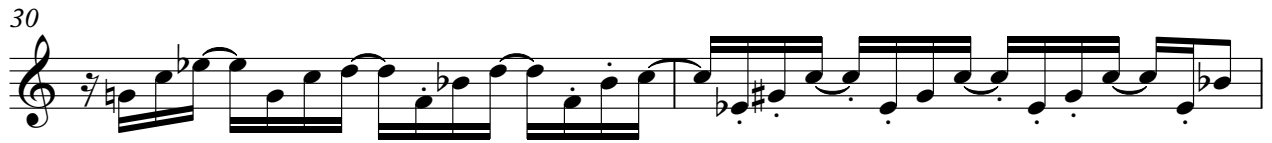
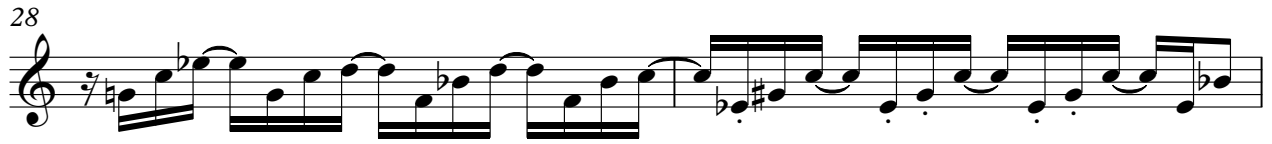
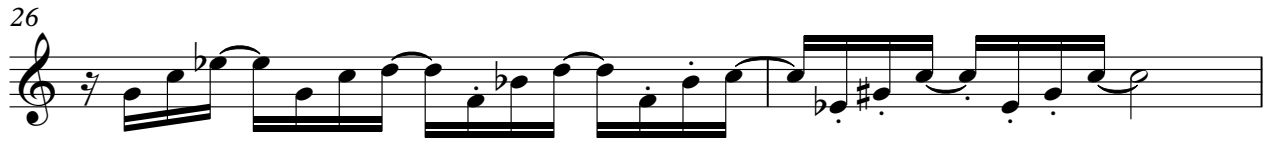

51

54

58

61

65

69

73

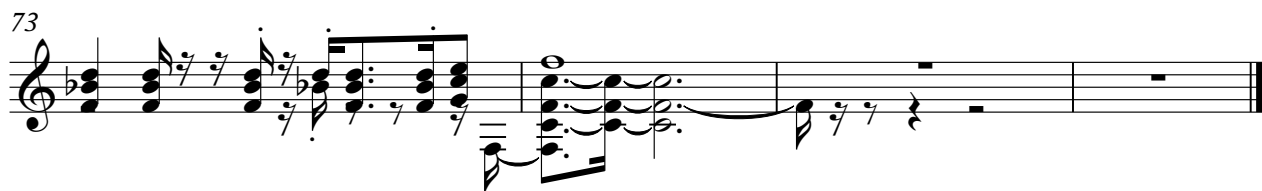

♩ = 64,000000

5

9

12

16

19

22

26

30

33

V.S.

37

40

43

46

49

53

57

61

64

68

71

73

♩ = 64,000000

4 8 33

48

3 3

52

10 2

67

2 6 3

72

♩ = 64,000000

7

12

17

22

27

32

37

42

47

51

56

60

64

68

72

♩ = 64,000000

2 10 16 24 38 48 52 61 66 71

6 9 5 3 2 3

♩ = 64,000000

♩ = 64,000000

4 **22**

29 **46**

♩ = 64,000000

3

9

3

18

6 4

32

3

38

35

♩ = 64,000000

14 19

37 37

37

♩ = 64,000000

4 11

20

16

41

31

♩ = 64,000000

4

6

8

10

12

15

20

24

27

V.S.

29

31

33

35

40

45

48

50

52

55

58

60

62

65

67

70

73

♩ = 64,000000

5

9

15

18

21

23

26

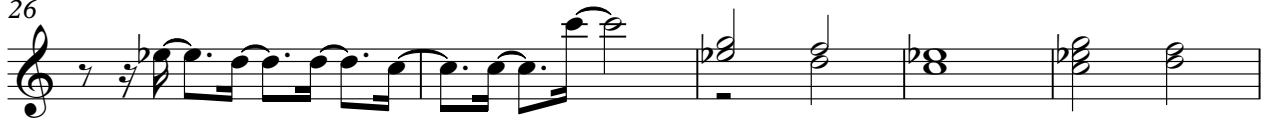

31

37

40

43

47

50

