

Mark Chesnutt - Brother Jukebox

♩ = 142,000076

CLOSED HH 42

PIANO

RHYTHM GUITAR

♩ = 142,000076

4

CLOSED HH 42

PIANO

RHYTHM GUITAR

7

CLOSED HH 42

PIANO

RHYTHM GUITAR

LEAD GUITAR

BASS

10

KICK 36

CLOSED HH 42

PIANO

RHYTHM GUITAR

LEAD GUITAR

BASS

13

KICK 36

CLOSED HH 42

PIANO

RHYTHM GUITAR

LEAD GUITAR

BASS

15

KICK 36

CLOSED HH 42

PIANO

STEEL GUITAR

RHYTHM GUITAR

LEAD GUITAR

BASS

17

KICK 36

CLOSED HH 42

RIM 37

PIANO

STEEL GUITAR

RHYTHM GUITAR

LEAD GUITAR

BASS

20

KICK 36

CLOSED HH 42

RIM 37

PIANO

STEEL GUITAR

RHYTHM GUITAR

BASS

23

KICK 36

CLOSED HH 42

RIM 37

PIANO

STEEL GUITAR

RHYTHM GUITAR

BASS

KICK 36

CLOSED HH 42

RIM 37

PIANO

STEEL GUITAR

RHYTHM GUITAR

BASS

KICK 36

CLOSED HH 42

RIM 37

PIANO

STEEL GUITAR

RHYTHM GUITAR

LEAD GUITAR

BASS

32

SNARE 38

KICK 36

CLOSED HH 42

OPEN HH 46

RIDE 51

RIM 37

PIANO

STEEL GUITAR

RHYTHM GUITAR

LEAD GUITAR

BASS

35

SNARE 38

KICK 36

CLOSED HH 42

PIANO

RHYTHM GUITAR

LEAD GUITAR

BASS

38

SNARE 38

KICK 36

CLOSED HH 42

PIANO

STEEL GUITAR

RHYTHM GUITAR

BASS

41

SNARE 38

KICK 36

CLOSED HH 42

PIANO

STEEL GUITAR

RHYTHM GUITAR

BASS

44

SNARE 38

KICK 36

CLOSED HH 42

PIANO

STEEL GUITAR

RHYTHM GUITAR

BASS

47

SNARE 38

KICK 36

CLOSED HH 42

OPEN HH 46

RIDE 51

PIANO

STEEL GUITAR

RHYTHM GUITAR

LEAD GUITAR

BASS

50

SNARE 38

KICK 36

CLOSED HH 42

PIANO

RHYTHM GUITAR

LEAD GUITAR

BASS

52

SNARE 38

KICK 36

CLOSED HH 42

RIM 37

PIANO

RHYTHM GUITAR

LEAD GUITAR

BASS

55

KICK 36

CLOSED HH 42

RIM 37

PIANO

STEEL GUITAR

RHYTHM GUITAR

BASS

58

KICK 36

CLOSED HH 42

RIM 37

PIANO

STEEL GUITAR

RHYTHM GUITAR

BASS

61

KICK 36

CLOSED HH 42

RIM 37

PIANO

STEEL GUITAR

RHYTHM GUITAR

BASS

63

KICK 36

CLOSED HH 42

RIM 37

PIANO

STEEL GUITAR

RHYTHM GUITAR

BASS

KICK 36

CLOSED HH 42

RIM 37

PIANO

STEEL GUITAR

RHYTHM GUITAR

LEAD GUITAR

BASS

69

SNARE 38

KICK 36

CLOSED HH 42

OPEN HH 46

RIDE 51

PIANO

STEEL GUITAR

RHYTHM GUITAR

LEAD GUITAR

BASS

72

SNARE 38

KICK 36

CLOSED HH 42

PIANO

RHYTHM GUITAR

LEAD GUITAR

BASS

75

SNARE 38

KICK 36

CLOSED HH 42

PIANO

STEEL GUITAR

RHYTHM GUITAR

BASS

78

SNARE 38

KICK 36

CLOSED HH 42

PIANO

STEEL GUITAR

RHYTHM GUITAR

BASS

81

SNARE 38

KICK 36

CLOSED HH 42

PIANO

STEEL GUITAR

RHYTHM GUITAR

BASS

84

SNARE 38

KICK 36

CLOSED HH 42

OPEN HH 46

PIANO

STEEL GUITAR

RHYTHM GUITAR

LEAD GUITAR

BASS

87

KICK 36

CLOSED HH 42

RHYTHM GUITAR

BASS

90

KICK 36

CLOSED HH 42

STEEL GUITAR

RHYTHM GUITAR

BASS

93

KICK 36

CLOSED HH 42

RIM 37

PIANO

STEEL GUITAR

RHYTHM GUITAR

BASS

KICK 36

CLOSED HH 42

RIM 37

PIANO

STEEL GUITAR

RHYTHM GUITAR

BASS

KICK 36

CLOSED HH 42

RIM 37

PIANO

STEEL GUITAR

RHYTHM GUITAR

LEAD GUITAR

BASS

KICK 36

CLOSED HH 42

OPEN HH 46

RIM 37

PIANO

STEEL GUITAR

RHYTHM GUITAR

LEAD GUITAR

BASS

105

KICK 36

PIANO

STEEL GUITAR

RHYTHM GUITAR

LEAD GUITAR

BASS

KICK 36

Mark Chesnutt - Brother Jukebox

♩ = 142,000076

9

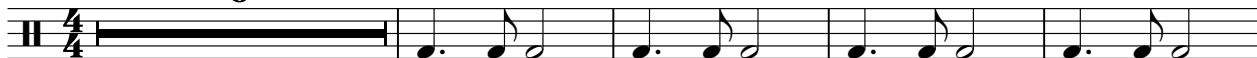

14

20

26

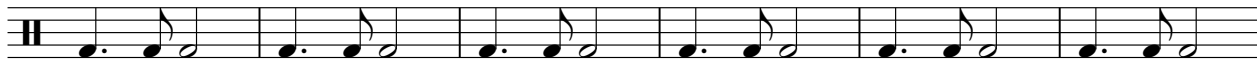

32

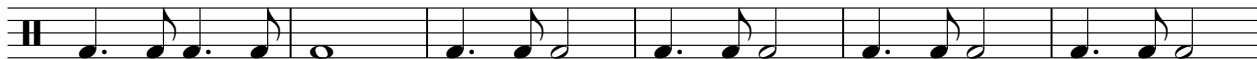

38

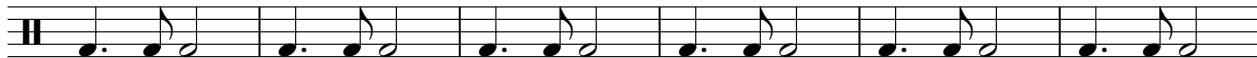

44

50

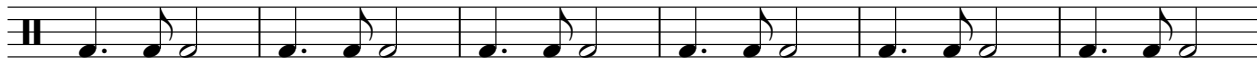

56

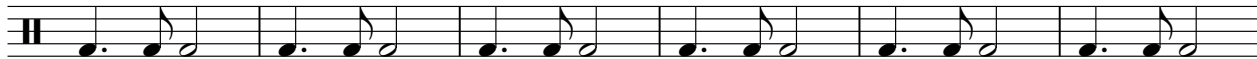

62

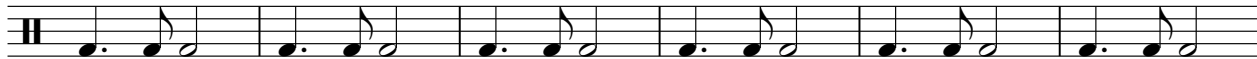

V.S.

2

KICK 36

68

74

80

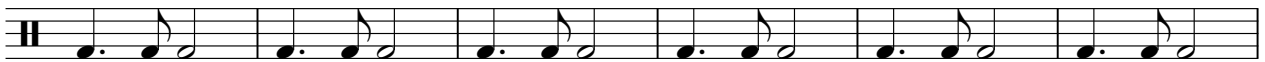

86

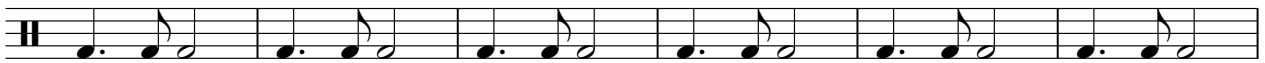

92

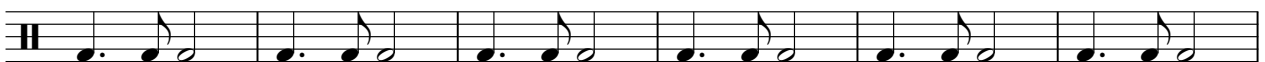

98

103

CLOSED HH 42

Mark Chesnutt - Brother Jukebox

♩ = 142,000076

7

13

19

23

27

31

35

39

43

V.S.

2

CLOSED HH 42

47

51

55

59

63

67

71

75

79

83

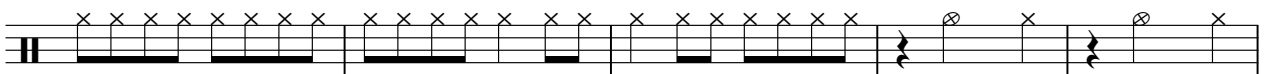

CLOSED HH 42

88

94

98

102

OPEN HH 46

Mark Chesnutt - Brother Jukebox

♩ = 142,000076

32 15

This block shows the first two measures of a guitar tab. Measure 32 consists of a single bar with a solid black line across the staff, indicating a sustained chord. Measure 33 consists of a single bar with a solid black line across the staff, also indicating a sustained chord. The tempo is marked as ♩ = 142,000076. The time signature is 4/4.

50

19 14

This block shows two measures of a guitar tab. Measure 19 consists of a single bar with a solid black line across the staff, indicating a sustained chord. Measure 20 consists of a single bar with a solid black line across the staff, indicating a sustained chord, followed by a quarter rest and a quarter note with a 7th fret finger (7) and a dot above it, indicating a dotted quarter note. The time signature is 4/4.

85

18 4

This block shows two measures of a guitar tab. Measure 18 consists of a single bar with a solid black line across the staff, indicating a sustained chord. Measure 19 consists of a single bar with a solid black line across the staff, indicating a sustained chord, followed by a quarter rest and a quarter note with a 7th fret finger (7) and a dot above it, indicating a dotted quarter note. The time signature is 4/4.

♩ = 142,000076

32 **15**

50

19 **35** **3**

♩ = 142,000076

17

22

28

33

21

58

64

69

25

98

102

4

Mark Chesnutt - Brother Jukebox

PIANO

♩ = 142,000076

8

13

17

20

23

V.S.

55

58

61

65

69

76

V.S.

81

85

97

101

104

STEEL GUITAR

Mark Chesnutt - Brother Jukebox

♩ = 142,000076

15 2

20 2

26

31 5

40 2

47 7

57 2

63

68 5

75 2

2

STEEL GUITAR

80

85

97

103

RHYTHM GUITAR

Mark Chesnutt - Brother Jukebox

♩ = 142,000076

4

7

10

13

16

19

22

25

28

V.S.

31

34

37

40

43

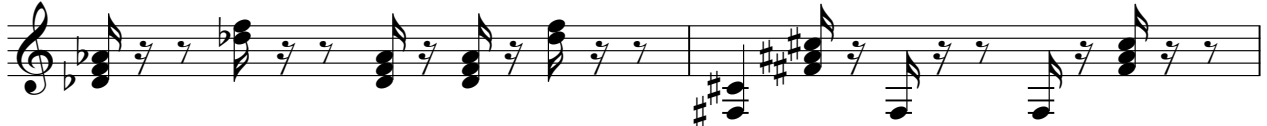

45

48

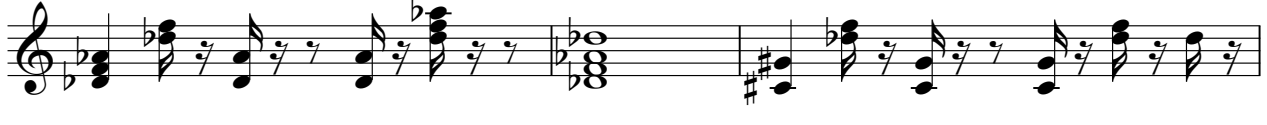

51

54

57

60

63

66

69

72

75

78

81

84

87

RHYTHM GUITAR

90

93

96

99

102

105

Mark Chesnutt - Brother Jukebox

LEAD GUITAR

♩ = 142,000076

8

12

15

12

30

35

10

49

54

12

70

10

84

14

100

2

2

LEAD GUITAR

104

Mark Chesnutt - Brother Jukebox

BASS

♩ = 142,000076

8

14

20

26

31

36

41

47

53

59

V.S.

64

69

74

79

86

94

100

104

