

# Mark Chesnutt - Bubba Shot The Jukebox

♩ = 165,000168

Percussion

Vibraphone

Jazz Guitar

Electric Guitar

Sarangi

Solo

4

Perc.

J. Gtr.

E. Gtr.

Solo

7

Perc.

J. Gtr.

E. Gtr.

Sar.

Solo

14.5"  
11.1,00  
VERSE

10

Perc.

Vib.

J. Gtr.

E. Gtr.

Sar.

Solo

13

Perc.

Vib.

J. Gtr.

Bass

Sar.

Solo

15

Perc.

Vib.

J. Gtr.

E. Gtr.

Bass

Sar.

Solo

17

Perc.

Vib.

J. Gtr.

E. Gtr.

Bass

Sar.

Solo

20

Perc.

Vib.

J. Gtr.

E. Gtr.

Bass

Sar.

Solo

23

Perc.

Vib.

J. Gtr.

Bass

Sar.

Solo

37.8"  
27.1,00  
CHORUS

26

Perc.

Vib.

J. Gtr.

E. Gtr.

Bass

Sar.

Solo

29

Perc. 

Vib. 

J. Gtr. 

E. Gtr. 

Bass 

Sar. 

Solo 

32

Perc.

Vib.

J. Gtr.

E. Gtr.

Bass

Sar.

Solo

50.9"  
36.1,00  
TR

35

Perc.

Vib.

J. Gtr.

E. Gtr.

Bass

Sar.

Solo

38

Perc.

Vib.

J. Gtr.

E. Gtr.

Bass

Sar.

Solo

41

Perc.

Vib.

J. Gtr.

E. Gtr.

Bass

Sar.

Solo

43

Perc.

Vib.

J. Gtr.

E. Gtr.

Bass

Sar.

Solo

45

Perc.

Vib.

J. Gtr.

E. Gtr.

Bass

Sar.

Solo

47

Perc.

Vib.

J. Gtr.

E. Gtr.

Bass

Sar.

Solo

50

Perc.

Vib.

J. Gtr.

Bass

Sar.

Solo

53

Perc.

Vib.

J. Gtr.

Bass

Sar.

Solo

55

Perc.

Vib.

J. Gtr.

E. Gtr.

Bass

Sar.

Solo

57

Perc.

Vib.

J. Gtr.

E. Gtr.

Bass

Sar.

Solo

59

Perc. 

Vib. 

J. Gtr. 

T									
A	3	3	3	1	3	1	1	3	3
B	6	6	6	6	6	6		4	4

E. Gtr. 

Bass 

Sar. 

Solo 

62

Perc.

Vib.

J. Gtr.

E. Gtr.

Bass

Sar.

Solo

64

Perc. 

Vib. 

J. Gtr. 

T		1		1	
A	1	3	1	1	
B		1	0		

6

E. Gtr. 

Bass 

Sar. 

Solo 

67

Perc.

Vib.

J. Gtr.

E. Gtr.

Bass

Sar.

Solo

76

Perc.

Vib.

J. Gtr.

E. Gtr.

Bass

Sar.

Solo

79

82

Perc. 

Vib. 

J. Gtr. 

E. Gtr. 

Bass 

Sar. 

Solo 

2'02.1"  
85.1,00  
CHORUS

85

Perc.

Vib.

J. Gtr.

E. Gtr.

Bass

Sar.

Solo

87

Perc.

Vib.

J. Gtr. 

T	2	2	2	0	0	0	0
A	2	1	1	6	6	6	6
B	2	1	2	0	0	0	0

E. Gtr.

Bass

Sar.

Solo

90

Perc. Vib. J. Gtr. E. Gtr. Bass Sar. Solo

93

Perc. 

Vib. 

J. Gtr. 

T	0	0	0	0	0	0	0
A	2	2	2	0	0	0	0
B	0	0	0	0	0	0	0

E. Gtr. 

Bass 

Sar. 

Solo 

96

Perc.

Vib.

J. Gtr.

T	0	0	0	0	0	0	0	2	2
A								2	2
B	0	0	0	0	0	0	0	1	1
								2	2

E. Gtr.

Bass

Sar.

Solo

99

Perc.

Vib.

J. Gtr.

T		4	4	2
A		8	8	4
B		0	0	2

E. Gtr.

Bass

Sar.

Solo

103

Perc.

Vib.

J. Gtr.

T	2	2	2	4
A	1	2	4	5
B	2	2	2	2
				0

E. Gtr.

Bass

Sar.

Solo

106

Perc. Vib. J. Gtr. E. Gtr. Bass Sar. Solo

2'35.6"  
110.1,00  
BREAK

109

Perc.

Vib.

J. Gtr.

E. Gtr.

Bass

Sar.

Solo

112

Perc.

J. Gtr.

E. Gtr.

Bass

Sar.

Solo

115

Perc.

J. Gtr.

E. Gtr.

Bass

Sar.

Solo

118

Perc.

Vib.

J. Gtr.

E. Gtr.

Bass

Sar.

Solo

121

124

Perc.

Vib.

J. Gtr.

E. Gtr.

Bass

Sar.

Solo

127

Perc.

J. Gtr.

E. Gtr.

Bass

Sar.

Solo

# Mark Chesnutt - Bubba Shot The Jukebox

## Percussion

♩ = 165,000168

6

10

14

18

22

26

30

34

38

V.S.

## Percussion

42

46

50

54

58

62

66

70

74

78

Percussion

82

86

90

94

98

103

107

111

115

119

4

Percussion

123

126

4

Mark Chesnutt - Bubba Shot The Jukebox

Vibraphone

♩ = 165,000168

**10**

14

19

23

28

32

**4**

40

44

49

54

V.S.

59

64

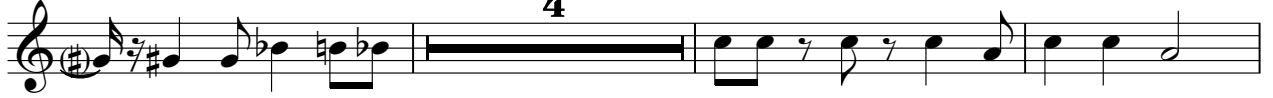

71

75

80

85

89

94

99

105

Vibraphone

110

7

121

7

# Mark Chesnutt - Bubba Shot The Jukebox

## Jazz Guitar

♩ = 165,000168

2

6

9

12

15

18

22

26

30

33

2

2  
38

Jazz Guitar

38

T	6	9	6	6	1	4	6	6	6	6	4
A								1	6	1	6
B										6	6

42

42

T				1		1		1	1	1	1	4
A	1		1	1	0	1	1	1	1	1	1	6
B	6	6	6	6	6	6	6	6	6	6	6	4

46

46

T			1	1	1	1	6	6	6	6	4
A	1	1	1	1	0	1	1	1	1	1	1
B	6	6	6	6	6	6	6	6	6	6	4

50

50

T				1		1		1	1	1	1	4
A	1		1	1	0	1	1	1	1	1	1	6
B	6	6	6	6	6	6	6	6	6	6	6	4

54

54

T			1	1	1	1	3	1	3	3	3	3
A	1	1	1	1	0	1	1	1	1	1	1	1
B	6	6	6	6	6	6	6	6	6	6	6	6

58

58

T	1	1	1	1	3	3	3	1	3	3	3	4
A	1	0	0	1	1	1	1	1	1	1	1	1
B	6	6	6	6	6	6	6	6	6	6	6	4

62

62

T	4	3	3	3	1	1	1	1	1	1	1	2
A	1	4	4	4	1	2	3	1	3	1	0	2
B			4	4	4	6	6	6	6	6	1	0

67

67

T	7	10	7	7	2	5	7	2	2	0	2	2
A										0	2	2
B										0	0	0

74

74

T	2			2	7	2	7	7	7	0	0	0
A	0			1	7	0	7	7	7	0	0	0
B	0	0		2	0	0	0	7	0	7	5	

79

79

T	0	2	7	0	2	2	0	0	7	2	7	7	7	0	0
A															
B	0	0			2	7	0	0	7	0	7	7	7	0	0

83

T	0	0	2	7	0	2	2	0	0	2	4	0	0	0	0	0	0
A							2				2		6	6	6	6	6
B	0	0					2				0	0			0	0	

87

T		2		2			0	0	0	0	0	0	0	0	2	4	
A		2	1	1	2		6		6	6	6	6				5	
B	2						0		0	0	0	0			0		

91

T	0	0	4		4		0	4		0	0	0	0	0	0	0	0
A																	
B				0	0		0			2	2	2	0	0	0	0	

95

T	0			0	0	0	0	0	0	0	0	0	2	2			
A	2	2	2				0	0	0	2	2	2	2	2	1	1	
B	0	0	0				0	0	0	0	0	0	2	2	2	2	

100

T		4		4		2		2		2		2	4		4		2
A		6		6		4		4		4		4	5		5		4
B		0		0		2		2		2		2	2		2		2

107

T	2		2		2		2	4	0	0	0	0	0	0	0	0	0
A	1		5		5		4			6		6		6		6	
B	2		6		6		6		0	0		0		0		0	

112

T		2		2			0	0	0	0	0	0	0	0	2	4	
A		2	1	1	2		6		6	6	6					5	
B	2						0		0	0	0				0		

116

T	0	0	4		4		0	4		0	0	0	0	0	0	0	0
A																	
B				0	0		0			2	2	2	0	0	0	0	

120

T	0			0	0	0	0	0	0	0	0	0	2	2			
A	2	2	2				0	0	0	2	2	2	2	2	1	1	
B	0	0	0				0	0	0	0	0	0	2	2	2	2	

124

T		<b>2</b>		8	11	8	1	1	1	1							
A							3	3	3	3							
B							1	1	1	1							

Mark Chesnutt - Bubba Shot The Jukebox

Electric Guitar

♩ = 165,000168

5

11

2

20

5

30

36

42

2

50

5

60

66

70

76

85

92

97

103

108

113

118

123

127

Mark Chesnutt - Bubba Shot The Jukebox

Bass

♩ = 165,000168

13 2

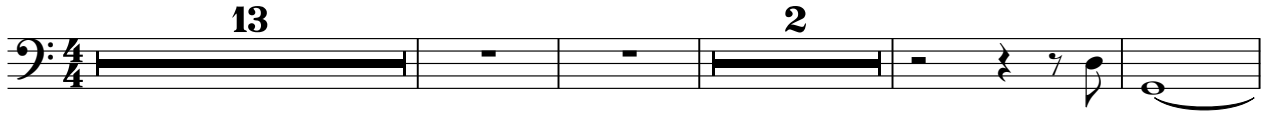

20

28

34

39

45

51

57

63

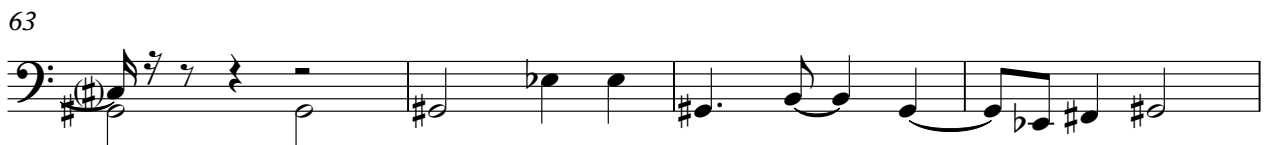

67

72

80

87

93

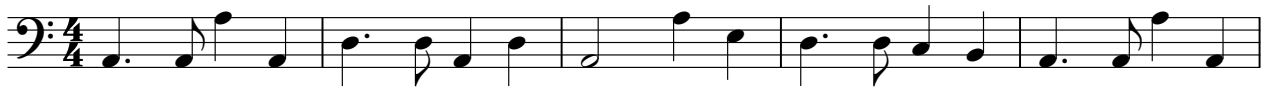

98

104

110

116

122

126

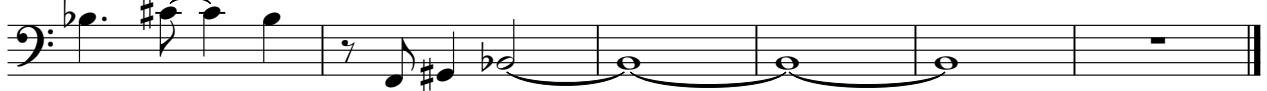

Sarangi

Mark Chesnutt - Bubba Shot The Jukebox

♩ = 165,000168

**6**

11

15

20

24

28

32

36

41

45

50

54

58

63

68

77

82

86

91

98

104

110

117

124

127

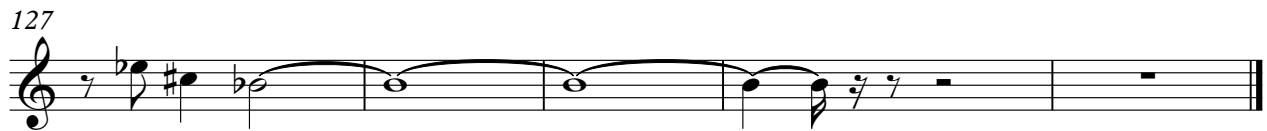

# Mark Chesnutt - Bubba Shot The Jukebox

Solo

♩ = 165,000168

2

6

9

12

15

18

23

28

31

34

V.S.

V.S.

