

Mark Chesnutt - I Just Wanted You To Know

♩ = 144,000229

tambourine 54 9

tambourine 54 4

tambourine 54 5

tambourine 54 6

tambourine 54 7

tambourine 54 8

tambourine 54 2

♩ = 144,000229

tambourine 54 3

tambourine 54 12

tambourine 54 10

tambourine 54 11

8

tambourine 54 9

tambourine 54 4

tambourine 54 5

tambourine 54 6

tambourine 54 7

tambourine 54 8

tambourine 54 2

tambourine 54 3

tambourine 54 10

tambourine 54 11

11

14

17

tambourine 54 9

tambourine 54 4

tambourine 54 5

tambourine 54 6

tambourine 54 7

tambourine 54 2

tambourine 54 10

tambourine 54 11

20

tambourine 54 9

tambourine 54 4

tambourine 54 6

tambourine 54 7

tambourine 54 2

tambourine 54 10

tambourine 54 11

23

tambourine 54 9

tambourine 54 4

tambourine 54 6

tambourine 54 7

tambourine 54 2

tambourine 54 10

tambourine 54 11

26

tambourine 54 9

tambourine 54 4

tambourine 54 6

tambourine 54 7

tambourine 54 2

tambourine 54 10

tambourine 54 11

29

tambourine 54 9

tambourine 54 4

tambourine 54 6

tambourine 54 7

tambourine 54 2

tambourine 54 10

tambourine 54 11

32

tambourine 54 9

tambourine 54 4

tambourine 54 6

tambourine 54 7

tambourine 54 2

tambourine 54 10

tambourine 54 11

35

tambourine 54 9

tambourine 54 4

tambourine 54 6

tambourine 54 7

tambourine 54 2

tambourine 54 10

tambourine 54 11

38

tambourine 54 9

tambourine 54 4

tambourine 54 6

tambourine 54 7

tambourine 54 2

tambourine 54 10

tambourine 54 11

41

tambourine 54 9

tambourine 54 4

tambourine 54 5

tambourine 54 6

tambourine 54 7

tambourine 54 8

tambourine 54 2

tambourine 54 3

tambourine 54 10

tambourine 54 11

47

tambourine 54 9

tambourine 54 4

tambourine 54 5

tambourine 54 6

tambourine 54 7

tambourine 54 2

tambourine 54 3

tambourine 54 10

tambourine 54 11

50

tambourine 54 9

tambourine 54 4

tambourine 54 5

tambourine 54 6

tambourine 54 7

tambourine 54 2

tambourine 54 3

tambourine 54 10

tambourine 54 11

tambourine 54 9

tambourine 54 4

tambourine 54 5

tambourine 54 6

tambourine 54 7

tambourine 54 2

tambourine 54 3

tambourine 54 10

tambourine 54 11

56

tambourine 54 9

tambourine 54 4

tambourine 54 6

tambourine 54 7

tambourine 54 2

tambourine 54 3

tambourine 54 12

tambourine 54 10

tambourine 54 11

62

tambourine 54 9

tambourine 54 4

tambourine 54 6

tambourine 54 7

tambourine 54 2

tambourine 54 3

tambourine 54 12

tambourine 54 10

tambourine 54 11

65

tambourine 54 9

tambourine 54 4

tambourine 54 6

tambourine 54 7

tambourine 54 2

tambourine 54 12

tambourine 54 10

tambourine 54 11

68

tambourine 54 9

tambourine 54 4

tambourine 54 6

tambourine 54 7

tambourine 54 2

tambourine 54 12

tambourine 54 10

tambourine 54 11

71

tambourine 54 9

tambourine 54 4

tambourine 54 6

tambourine 54 7

tambourine 54 2

tambourine 54 12

tambourine 54 10

tambourine 54 11

74

tambourine 54 9

tambourine 54 4

tambourine 54 6

tambourine 54 7

tambourine 54 2

tambourine 54 12

tambourine 54 10

tambourine 54 11

77

tambourine 54 9

tambourine 54 6

tambourine 54 7

tambourine 54 8

tambourine 54 2

tambourine 54 12

tambourine 54 10

tambourine 54 11

80

tambourine 54 9

tambourine 54 6

tambourine 54 8

tambourine 54 2

tambourine 54 12

tambourine 54 10

tambourine 54 11

83

tambourine 54 9

tambourine 54 5

tambourine 54 6

tambourine 54 8

tambourine 54 2

tambourine 54 12

tambourine 54 10

tambourine 54 11

tambourine 54 9

tambourine 54 4

tambourine 54 5

tambourine 54 6

tambourine 54 7

tambourine 54 8

tambourine 54 2

tambourine 54 12

tambourine 54 10

tambourine 54 11

91

93

96

tambourine 54 9

tambourine 54 4

tambourine 54 6

tambourine 54 7

tambourine 54 2

tambourine 54 12

tambourine 54 10

tambourine 54 11

99

tambourine 54 9

tambourine 54 4

tambourine 54 6

tambourine 54 7

tambourine 54 2

tambourine 54 12

tambourine 54 10

tambourine 54 11

102

tambourine 54 9

tambourine 54 4

tambourine 54 5

tambourine 54 6

tambourine 54 7

tambourine 54 2

tambourine 54 12

tambourine 54 10

tambourine 54 11

105

tambourine 54 9

tambourine 54 4

tambourine 54 5

tambourine 54 6

tambourine 54 7

tambourine 54 2

tambourine 54 12

tambourine 54 10

tambourine 54 11

108

111

tambourine 54 9

tambourine 54 4

tambourine 54 6

tambourine 54 7

tambourine 54 8

tambourine 54 2

tambourine 54 3

tambourine 54 12

tambourine 54 10

tambourine 54 11

tambourine 54 9

tambourine 54 4

tambourine 54 6

tambourine 54 7

tambourine 54 8

tambourine 54 2

tambourine 54 3

tambourine 54 12

tambourine 54 10

tambourine 54 11

tambourine 54 9

tambourine 54 4

tambourine 54 6

tambourine 54 7

tambourine 54 8

tambourine 54 2

tambourine 54 3

tambourine 54 12

tambourine 54 10

tambourine 54 11

♩ = 144,000229

6

10

14

18

22

26

30

34

38

V.S.

42

46

50

54

58

62

66

70

74

78

82

86

90

94

98

102

106

110

114

117

♩ = 144,000229

4

11

20

28

33

38

45

53

62

67

V.S.

♩ = 144,000229

5

10

15 24

42

47

51 31

85

89 13

105

108 11

♩ = 144,000229

4

10

16

21

26

30

35

41

47

53

3

V.S.

58

63

67

72

78

84

88

92

97

102

106

111

115

♩ = 144,000229

5

10

15

20

26

29

32

35

38

41

46

51

56

62

65

68

71

74

77

8

89

93

96

99

102

107

111

115

117

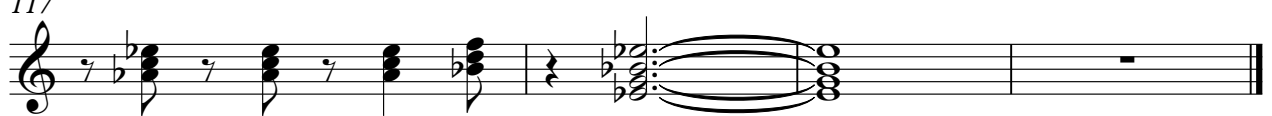

♩ = 144,000229

5

9 **32**

44 **32**

78

82

85 **3**

91 **17**

110

113

116

♩ = 144,000229

4

10

17

24

30

36

43

49

56

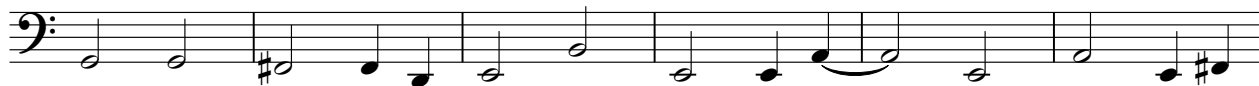

62

V.S.

68

74

80

86

92

98

105

112

116

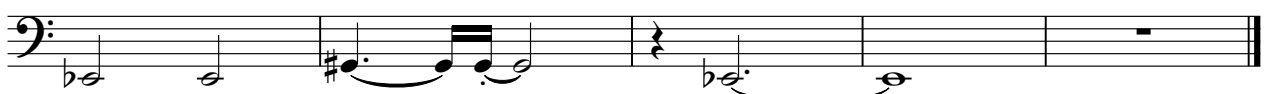

♩ = 144,000229

4

9

30

43

49

56

61

47

112

3

116

3

♩ = 144,000229

57

62

69

76

81

84

90

95

101

108

2

113

tambourine 54 12

117

♩ = 144,000229

5

9

14

18

22

27

31

35

41

45

V.S.

49

53

57

62

66

70

75

80

84

88

92

96

100

104

111

114

117

♩ = 144,000229

4

10

17

24

30

36

43

49

56

62

V.S.

68

74

80

86

92

98

105

112

116
