

Marvin Gaye - Mercy Mercy Me

♩ = 102,000053

The musical score is arranged in a multi-stem format. It includes the following parts:

- Drums:** A composite part for the entire drum kit, showing the combined patterns of the snare, kick, and hi-hat.

♩ = 102,000053

3

- Drums:** A complex part with multiple layers of notes and rests, including 'x' marks above notes.

5

Solo Trumpet

Snare Drum 1

Drums

Kick Drum 1

Closed Hi-Hat

Mute High Conga

High Bongo

Low Bongo

Hand Clap

Low Conga

Open High Conga

Bright Chimes

Rhythm Guitar

Round Bass

Piano

7

Solo Trumpet

Snare Drum 1

Drums

Kick Drum 1

Closed Hi-Hat

Mute High Conga

High Bongo

Low Bongo

Hand Clap

Low Conga

Open High Conga

Bright Chimes

Rhythm Guitar

Round Bass

Piano

9

Solo Trumpet

Snare Drum 1

Drums

Kick Drum 1

Closed Hi-Hat

Mute High Conga

High Bongo

Low Bongo

Hand Clap

Low Conga

Open High Conga

Rhythm Guitar

Round Bass

Low Brass Sect.

Piano

11

13

15

17

19

Solo Trumpet

Snare Drum 1

Drums

Kick Drum 1

Closed Hi-Hat

Mute High Conga

High Bongo

Low Bongo

Hand Clap

Low Conga

Open High Conga

Rhythm Guitar

Round Bass

String Pad

Piano

21

The musical score consists of the following parts:

- Drums:** A complex multi-stemmed part representing various drum sounds with 'x' marks for cymbals.
- Rhythm Guitar:** Features a dense texture of chords and triplets.
- Choral Voices:** Features a single long note.
- String Pad:** Features sustained chords.

23

The musical score is divided into two systems. The first system includes Snare Drum 1, Drums, Kick Drum 1, Closed Hi-Hat, Mute High Conga, High Bongo, Low Bongo, Hand Clap, Low Conga, and Open High Conga. The second system includes Rhythm Guitar, Round Bass, Choral Voices, String Pad, and Piano. The percussion parts feature complex rhythmic patterns with various note values and rests. The Rhythm Guitar part consists of dense chordal textures. The Round Bass part has a steady, rhythmic bass line. The Choral Voices part has a few notes with rests. The String Pad part has sustained chords. The Piano part has sustained chords and some melodic movement.

25

Snare Drum 1

Drums

Kick Drum 1

Closed Hi-Hat

Mute High Conga

High Bongo

Low Bongo

Hand Clap

Low Conga

Open High Conga

Rhythm Guitar

Round Bass

Choral Voices

String Pad

Piano

27

Snare Drum 1

Drums

Kick Drum 1

Closed Hi-Hat

Mute High Conga

High Bongo

Low Bongo

Hand Clap

Low Conga

Open High Conga

Rhythm Guitar

Round Bass

Choral Voices

String Pad

Piano

29

The musical score consists of the following parts:

- Drums:** A complex multi-stemmed part representing various drum sounds with 'x' marks for cymbals.
- Rhythm Guitar:** A fast, repetitive chordal pattern.
- Choral Voices:** A vocal line with a few notes.
- String Pad:** A sustained chordal texture.
- Piano:** A piano accompaniment with a melodic line and a sustained chord.

31

Snare Drum 1
Drums
Kick Drum 1
Closed Hi-Hat
Mute High Conga
High Bongo
Low Bongo
Hand Clap
Low Conga
Open High Conga
Rhythm Guitar
Round Bass
Choral Voices
String Pad
Piano

33

Snare Drum 1

Drums

Kick Drum 1

Closed Hi-Hat

Mute High Conga

High Bongo

Low Bongo

Hand Clap

Low Conga

Open High Conga

Rhythm Guitar

Round Bass

Choral Voices

Bright Brass

String Pad

Piano

35

- Drums:** Features a complex rhythmic pattern with multiple layers of notes and rests, including a snare drum part.
- Kick Drum 1:** Plays a simple, steady rhythm with a few notes.
- Closed Hi-Hat:** Provides a consistent rhythmic accompaniment with a series of 'x' marks indicating hits.
- Rhythm Guitar:** Plays a steady, rhythmic accompaniment with a few notes.
- Round Bass:** Plays a steady, rhythmic accompaniment with a few notes.
- Choral Voices:** Features a complex, multi-layered vocal line with many notes and rests.
- Low Brass Sect.:** Plays a complex, multi-layered brass line with many notes and rests.
- Bright Brass:** Plays a complex, multi-layered brass line with many notes and rests.
- String Pad:** Provides a complex, multi-layered accompaniment with many notes and rests.
- Piano:** Plays a simple, steady rhythm with a few notes.

37

39

Snare Drum 1

Drums

Kick Drum 1

Closed Hi-Hat

Jingle Bell

Cowbell

Round Bass

Piano

41

Snare Drum 1

Drums

Kick Drum 1

Closed Hi-Hat

Jingle Bell

Cowbell

Round Bass

Piano

43

Snare Drum 1
Drums
Kick Drum 1
Closed Hi-Hat
Jingle Bell
Cowbell
Round Bass
Piano

45

Snare Drum 1
Drums
Kick Drum 1
Closed Hi-Hat
Jingle Bell
Cowbell
Round Bass
Piano

47

Snare Drum 1

Drums

Kick Drum 1

Closed Hi-Hat

Crash Cymbal 1

Jingle Bell

Cowbell

Round Bass

Piano

49

Snare Drum 1

Drums

Kick Drum 1

Closed Hi-Hat

Jingle Bell

Cowbell

Round Bass

Piano

51

Snare Drum 1

Drums

Kick Drum 1

Closed Hi-Hat

Jingle Bell

Cowbell

Round Bass

Low Brass Sect.

Bright Brass

Piano

53

Snare Drum 1

Drums

Kick Drum 1

Closed Hi-Hat

Jingle Bell

Cowbell

Round Bass

Low Brass Sect.

Bright Brass

Piano

55

Snare Drum 1

Drums

Kick Drum 1

Closed Hi-Hat

Jingle Bell

Cowbell

Round Bass

Low Brass Sect.

Bright Brass

Piano

57

Snare Drum 1

Drums

Kick Drum 1

Closed Hi-Hat

Jingle Bell

Cowbell

Round Bass

Piano

59

Snare Drum 1

Drums

Kick Drum 1

Closed Hi-Hat

Jingle Bell

Cowbell

Round Bass

Low Brass Sect.

Bright Brass

Piano

61

Snare Drum 1

Drums

Kick Drum 1

Closed Hi-Hat

Jingle Bell

Cowbell

Round Bass

Low Brass Sect.

Bright Brass

String Pad

Piano

63

Snare Drum 1

Drums

Kick Drum 1

Closed Hi-Hat

Crash Cymbal 1

Jingle Bell

Cowbell

Round Bass

Choral Voices

String Pad

Piano

65

67

Snare Drum 1

Drums

Kick Drum 1

Closed Hi-Hat

Jingle Bell

Cowbell

Round Bass

Choral Voices

String Pad

Piano

68

Snare Drum 1

Drums

Kick Drum 1

Closed Hi-Hat

Jingle Bell

Cowbell

Round Bass

Choral Voices

String Pad

Piano

69

Snare Drum 1

Drums

Kick Drum 1

Closed Hi-Hat

Jingle Bell

Cowbell

Round Bass

Choral Voices

String Pad

Piano

71

Snare Drum 1

Drums

Kick Drum 1

Closed Hi-Hat

Jingle Bell

Cowbell

Round Bass

Choral Voices

String Pad

Piano

73

Solo Trumpet

Snare Drum 1

Drums

Kick Drum 1

Closed Hi-Hat

Jingle Bell

Cowbell

Round Bass

Choral Voices

Piano

75

Solo Trumpet

Drums

Kick Drum 1

Closed Hi-Hat

Rhythm Guitar

Round Bass

Choral Voices

Low Brass Sect.

Bright Brass

String Pad

Piano

77

79

Snare Drum 1

Drums

Kick Drum 1

Closed Hi-Hat

Mute High Conga

High Bongo

Low Bongo

Hand Clap

Low Conga

Open High Conga

Rhythm Guitar

Round Bass

String Pad

Piano

81

The musical score consists of the following parts:

83

Snare Drum 1
Drums
Kick Drum 1
Closed Hi-Hat
Mute High Conga
High Bongo
Low Bongo
Hand Clap
Low Conga
Open High Conga
Rhythm Guitar
Round Bass
Choral Voices
String Pad
Piano

85

- Drums:** Shows a complex, multi-layered rhythmic pattern with various note values and rests.
- Rhythm Guitar:** Features a complex, multi-layered rhythmic pattern with various note values and rests.

87

The musical score is divided into two systems. The first system includes:

The second system includes:

- Rhythm Guitar:** A series of chords and rhythmic patterns.
- Choral Voices:** A vocal line with a few notes.
- String Pad:** A sustained chord.
- Piano:** A piano accompaniment with chords and a melodic line.

89

Snare Drum 1

Drums

Kick Drum 1

Closed Hi-Hat

Mute High Conga

High Bongo

Low Bongo

Hand Clap

Low Conga

Open High Conga

Rhythm Guitar

Round Bass

Choral Voices

String Pad

Piano

91

Snare Drum 1

Drums

Kick Drum 1

Closed Hi-Hat

Mute High Conga

High Bongo

Low Bongo

Hand Clap

Low Conga

Open High Conga

Rhythm Guitar

Round Bass

Choral Voices

String Pad

Piano

95

Solo Trumpet

Marvin Gaye - Mercy Mercy Me

♩ = 102,000053

5

8

13

21

53

76

17

95

Snare Drum 1

Marvin Gaye - Mercy Mercy Me

♩ = 102,000053

7

13

19

25

31

38

43

47

51

V.S.

Snare Drum 1

56

61

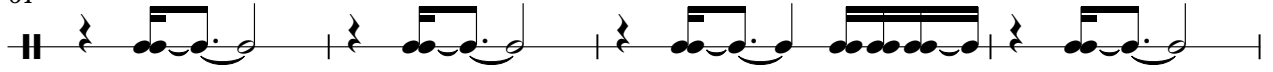

65

70

78

84

90

93

Marvin Gaye - Mercy Mercy Me

Drums

♩ = 102,000053

4

6

8

10

12

14

16

18

20

V.S.

Drums

Drums

42

44

46

48

50

52

54

56

58

60

V.S.

Drums

62

64

66

68

70

72

74

76

78

80

82

84

86

88

90

92

94

96

Marvin Gaye - Mercy Mercy Me

Kick Drum 1

♩ = 102,000053

6

10

14

18

22

26

30

35

42

V.S.

51

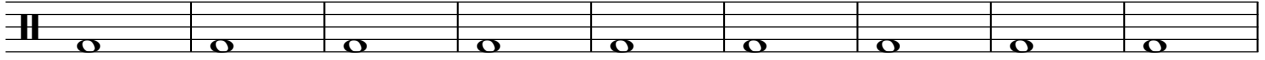

60

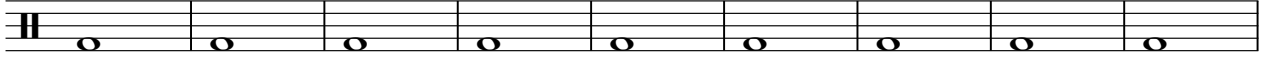

69

76

81

85

89

93

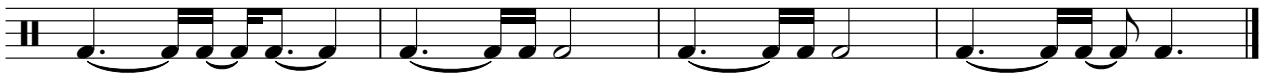

Closed Hi-Hat

Marvin Gaye - Mercy Mercy Me

♩ = 102,000053

4/4

5

9

13

17

21

25

29

33

36

V.S.

2

Closed Hi-Hat

38

40

42

44

46

48

50

52

54

56

Closed Hi-Hat

58

60

62

64

66

68

70

72

74

76

V.S.

4

Closed Hi-Hat

79

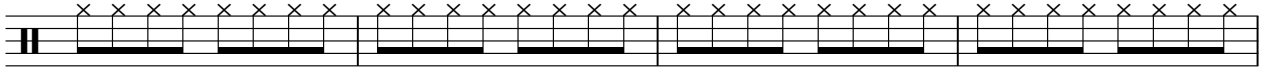

83

87

91

94

Mute High Conga

Marvin Gaye - Mercy Mercy Me

♩ = 102,000053

6

10

14

18

22

26

30

33

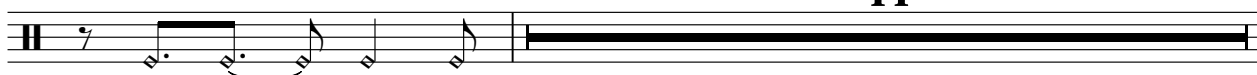

44

Jingle Bell

Marvin Gaye - Mercy Mercy Me

♩ = 102,000053

37

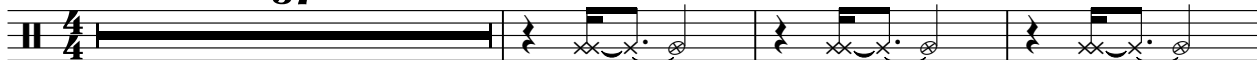

41

46

51

56

61

66

71

23

High Bongo

Marvin Gaye - Mercy Mercy Me

♩ = 102,000053

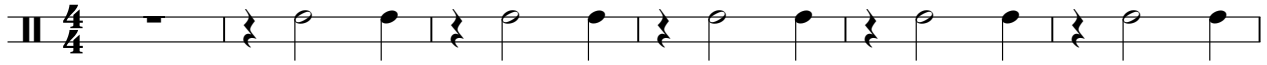

7

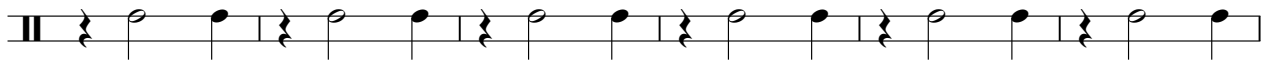

13

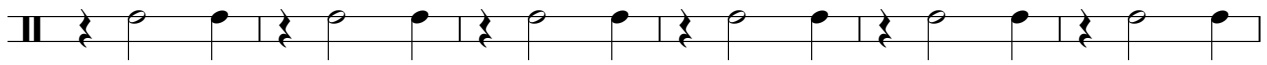

19

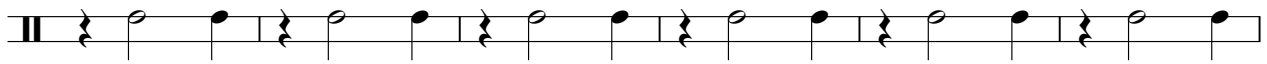

25

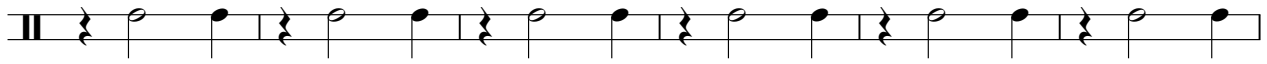

31

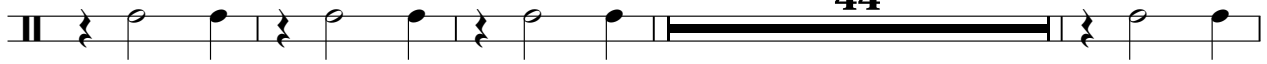

79

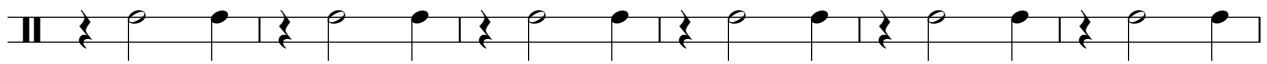

85

90

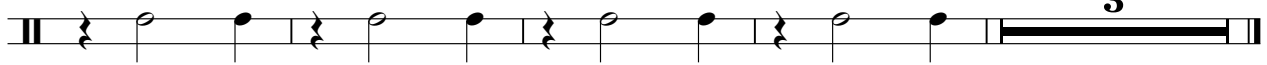

Low Bongo

Marvin Gaye - Mercy Mercy Me

♩ = 102,000053

5

8

11

14

17

20

23

26

29

V.S.

32

78

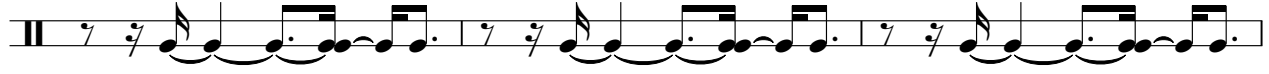

81

84

87

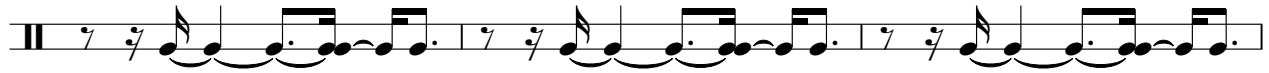

90

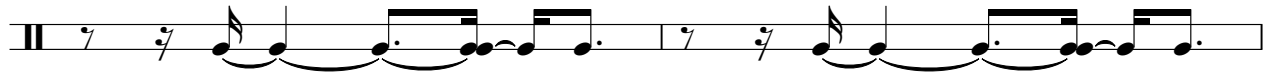

92

Hand Clap

Marvin Gaye - Mercy Mercy Me

♩ = 102,000053

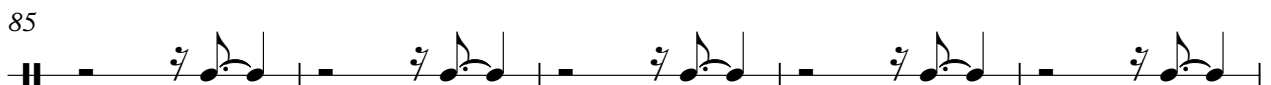
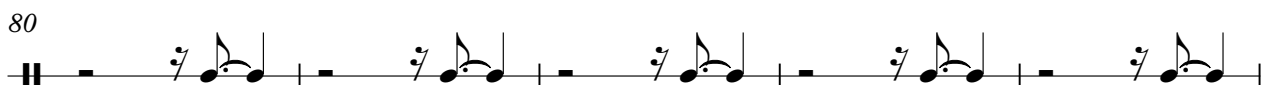
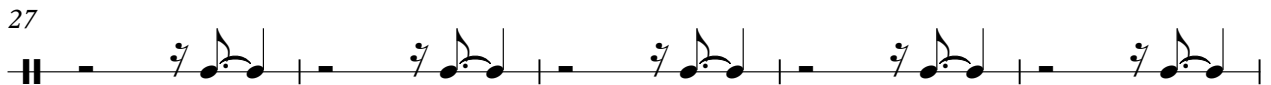
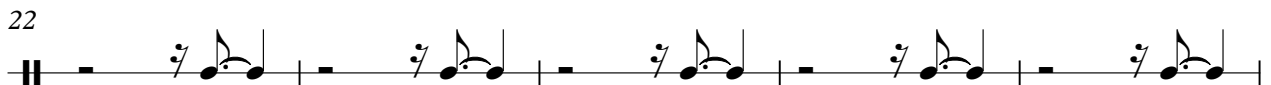
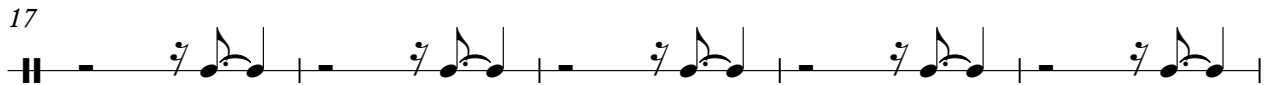
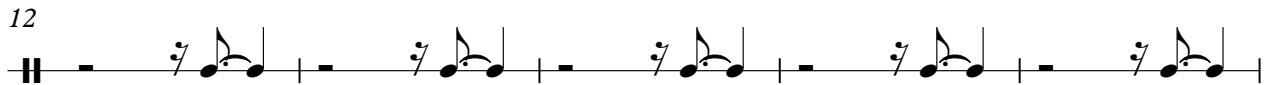
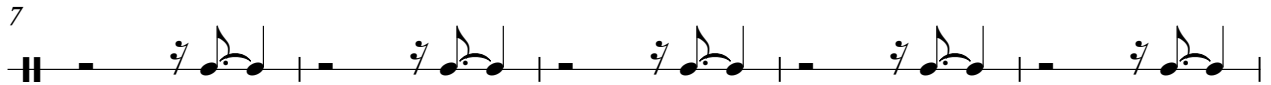

Low Conga

Marvin Gaye - Mercy Mercy Me

♩ = 102,000053

4/4

1

5

9

13

17

21

25

29

32

44

Low Conga

78

82

86

90

92

Open High Conga

Marvin Gaye - Mercy Mercy Me

♩ = 102,000053

6

11

16

21

26

31

2

Open High Conga

78

83

88

91

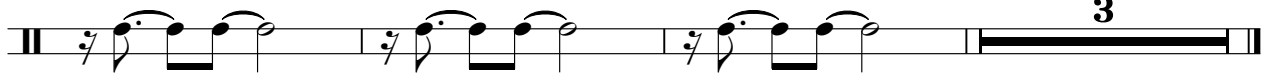

Cowbell

Marvin Gaye - Mercy Mercy Me

♩ = 102,000053

37

42

48

54

60

66

71

23

Bright Chimes

Marvin Gaye - Mercy Mercy Me

♩ = 102,000053

1

6

3

12

1

14

82

Rhythm Guitar

Marvin Gaye - Mercy Mercy Me

♩ = 102,000053

4

6

8

10

12

14

16

18

20

V.S.

22

24

26

28

30

32

36

37

78

80

82

84

86

88

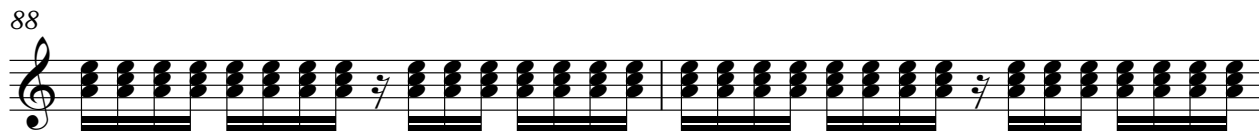

90

92

94

Marvin Gaye - Mercy Mercy Me

Round Bass

♩ = 102,000053

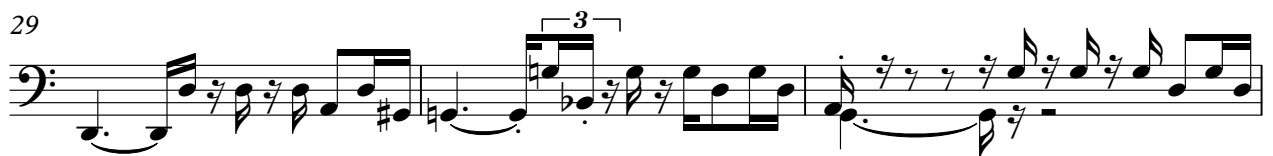

V.S.

Choral Voices

Marvin Gaye - Mercy Mercy Me

♩ = 102,000053

21

27

2

35

25

64

71

77

3

86

91

2

Low Brass Sect.

Marvin Gaye - Mercy Mercy Me

♩ = 102,000053

8 23

35 13

35 13

54 3

54 3

63 12

63 12

77 18

77 18

Bright Brass

Marvin Gaye - Mercy Mercy Me

♩ = 102,000053

33

36

13

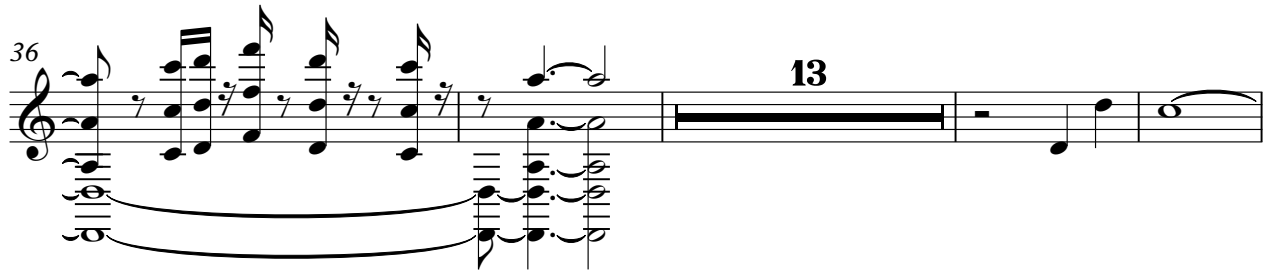

53

3

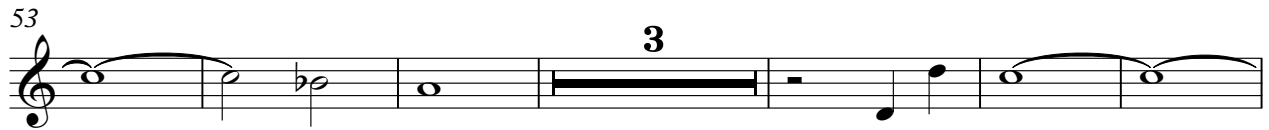

62

13

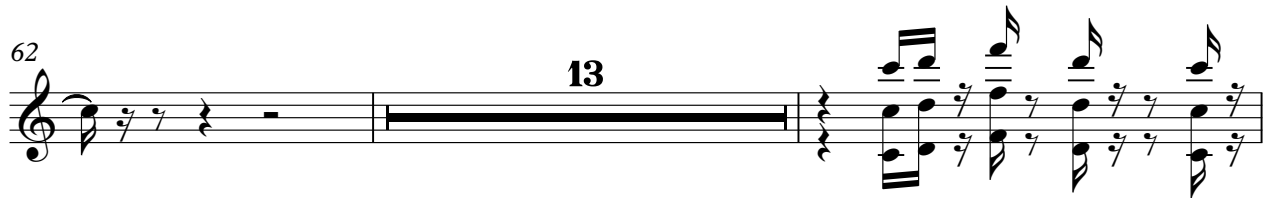

77

18

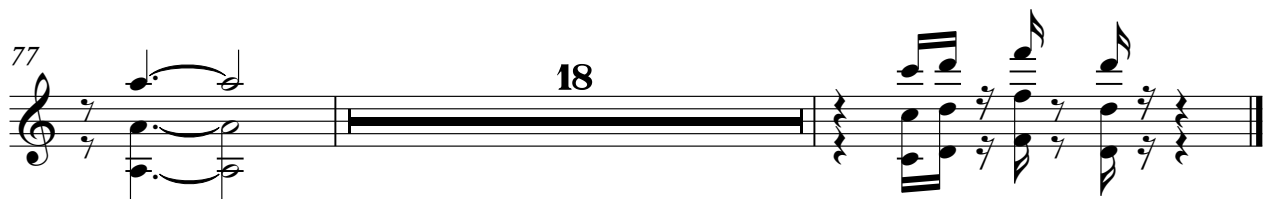

Marvin Gaye - Mercy Mercy Me

String Pad

♩ = 102,000053

16

23

31

36 24

65

69 2

78

85

91 3

Marvin Gaye - Mercy Mercy Me

Piano

♩ = 102,000053

8

15

21

28

35

39

41

43

45

V.S.

67

69

71

73

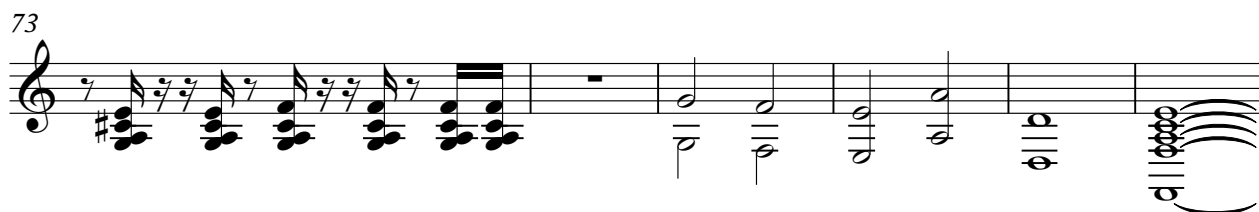

79

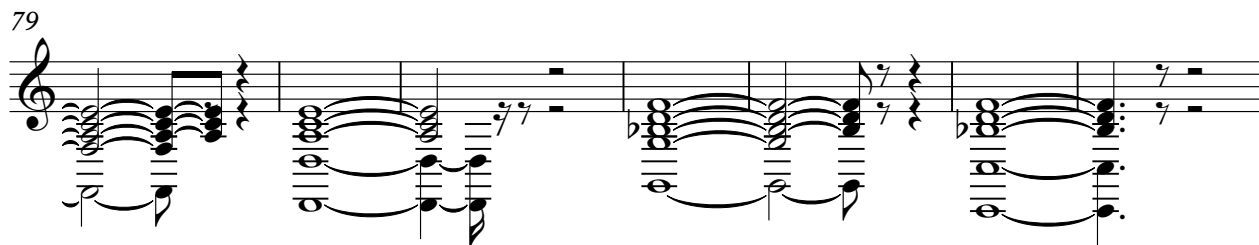

86

92

