

# Duffy - Rain on your parade

♩ = 140,000137

Harmonica

Timpani

Closed Hi-hat #43

Shaker #83

Electric Bass

Synth Voice

Synth Strings

FX 5 (Brightness)

♩ = 140,000137

Viola

Violoncello

Solo

Solo

6

Shaker #83

FX 5

Vc.

Solo

8

Timp.

Shaker #83

FX 5

Vc.

Solo

12

Harm.

Snare Drum 1 #39

Kick Drum 1 #37

Closed Hi-hat #43

Shaker #83

E. Bass

Vla.

Vc.

Solo

15

Harm.

Snare Drum 1 #39

Kick Drum 1 #37

Closed Hi-hat #43

Shaker #83

E. Bass

Vc.

18

Harm.

Snare Drum 1 #39

Kick Drum 1 #37

Closed Hi-hat #43

Shaker #83

E. Bass

Vla.

Vc.

21

Harm.

Snare Drum 1 #39

Kick Drum 1 #37

Closed Hi-hat #43

Crash Cymbal 2 #58

Shaker #83

Hand Clap #40

E. Bass

Syn. Voice

FX 5

Vla.

Vc.

Solo

23

Harm.

Snare Drum 1 #39

Kick Drum 1 #37

Closed Hi-hat #43

Shaker #83

Hand Clap #40

E. Bass

Syn. Voice

FX 5

Vla.

Vc.

Solo

25

Harm.

Snare Drum 1 #39

Kick Drum 1 #37

Closed Hi-hat #43

Crash Cymbal 2 #58

Shaker #83

Mid Tom 1 #48

Hand Clap #40

E. Bass

Syn. Voice

FX 5

Vla.

Vc.

Solo

Solo

28

Harm.

Snare Drum 1 #39

Kick Drum 1 #37

Closed Hi-hat #43

Shaker #83

Hand Clap #40

E. Bass

Syn. Voice

FX 5

Vc.

Solo

Solo

30

Harm.

Timp.

Snare Drum 1 #39

Kick Drum 1 #37

Closed Hi-hat #43

Shaker #83

Hand Clap #40

E. Bass

Syn. Voice

FX 5

Vc.

Solo

Solo

32

Harm.

Snare Drum 1 #39

Kick Drum 1 #37

Closed Hi-hat #43

Low Tom 1 #44

Shaker #83

Hand Clap #40

E. Bass

Syn. Voice

FX 5

Vc.

Solo

Solo

34

Harm.

Snare Drum 1 #39

Kick Drum 1 #37

Closed Hi-hat #43

Crash Cymbal 2 #58

Shaker #83

Hand Clap #40

E. Bass

Syn. Voice

FX 5

Vla.

Vc.

Solo

Solo

36

Harm. Snare Drum 1 #39 Kick Drum 1 #37 Closed Hi-hat #43 Shaker #83 Hand Clap #40 E. Bass Syn. Voice FX 5 Vla. Vc. Solo Solo

38

Harm.

Snare Drum 1 #39

Kick Drum 1 #37

Closed Hi-hat #43

Shaker #83

Hand Clap #40

E. Bass

Syn. Voice

FX 5

Vla.

Vc.

Solo

Solo

40

Harm.

Snare Drum 1 #39

Kick Drum 1 #37

Closed Hi-hat #43

Shaker #83

Hand Clap #40

E. Bass

Syn. Voice

FX 5

Vla.

Vc.

Solo

Solo

42 ♩ = 138,000198

Harm.

Snare Drum 1 #39

Kick Drum 1 #37

Closed Hi-hat #43

Shaker #83

Hand Clap #40

E. Bass

Syn. Voice

Syn. Str.

FX 5

Vla.

Vc.

Solo

Solo

♩ = 138,000198

44 = 140,000137

Harm.

Kick Drum 1 #37

Shaker #83

Syn. Str.

FX 5

Vc.

= 140,000137

47

Harm.

Kick Drum 1 #37

Shaker #83

Syn. Str.

FX 5

Vla.

Vc.

50

Harm.

Snare Drum 1 #39

Kick Drum 1 #37

Closed Hi-hat #43

Shaker #83

Hand Clap #40

E. Bass

Syn. Str.

FX 5

Vla.

Vc.

52

Harm.

Snare Drum 1 #39

Kick Drum 1 #37

Closed Hi-hat #43

Shaker #83

Hand Clap #40

E. Bass

Syn. Str.

FX 5

Vc.

54

Harm.

Snare Drum 1 #39

Kick Drum 1 #37

Closed Hi-hat #43

Shaker #83

Hand Clap #40

E. Bass

Syn. Str.

FX 5

Vc.

56

Harm.

Snare Drum 1 #39

Kick Drum 1 #37

Closed Hi-hat #43

Shaker #83

Hand Clap #40

E. Bass

Syn. Str.

FX 5

Vc.

58

Harm.

Snare Drum 1 #39

Kick Drum 1 #37

Closed Hi-hat #43

Shaker #83

Hand Clap #40

E. Bass

Syn. Voice

Syn. Str.

FX 5

Vla.

Vc.

Solo

60

Harm.

Snare Drum 1 #39

Kick Drum 1 #37

Closed Hi-hat #43

Shaker #83

Hand Clap #40

E. Bass

Syn. Voice

Syn. Str.

FX 5

Vla.

Vc.

Solo

62

Harm.

Snare Drum 1 #39

Kick Drum 1 #37

Closed Hi-hat #43

Shaker #83

Mid Tom 1 #48

Hand Clap #40

E. Bass

Syn. Voice

Syn. Str.

FX 5

Vla.

Vc.

Solo

65

Harm.

Snare Drum 1 #39

Kick Drum 1 #37

Closed Hi-hat #43

Crash Cymbal 2 #58

Shaker #83

Hand Clap #40

E. Bass

Syn. Voice

Syn. Str.

FX 5

Vla.

Vc.

Solo

Solo

67

Harm.

Timp.

Snare Drum 1 #39

Kick Drum 1 #37

Closed Hi-hat #43

Shaker #83

Hand Clap #40

E. Bass

Syn. Voice

Syn. Str.

FX 5

Vla.

Vc.

Solo

Solo

69

Harm.

Timp.

Snare Drum 1 #39

Kick Drum 1 #37

Closed Hi-hat #43

Low Tom 1 #44

Shaker #83

Hand Clap #40

E. Bass

Syn. Voice

Syn. Str.

FX 5

Vla.

Vc.

Solo

Solo

71

Harm.

Timp.

Snare Drum 1 #39

Kick Drum 1 #37

Closed Hi-hat #43

Shaker #83

Hand Clap #40

E. Bass

Syn. Voice

Syn. Str.

Vla.

Vc.

Solo

Solo

73

75

Harm.

Timp.

Snare Drum 1 #39

Kick Drum 1 #37

Closed Hi-hat #43

Shaker #83

Hand Clap #40

E. Bass

Syn. Voice

Syn. Str.

FX 5

Vla.

Vc.

Solo

Solo

77

Harm.

Timp.

Snare Drum 1 #39

Kick Drum 1 #37

Closed Hi-hat #43

Shaker #83

Hand Clap #40

E. Bass

Syn. Voice

Syn. Str.

FX 5

Vla.

Vc.

Solo

Solo

79

Harm.

Timp.

Snare Drum 1 #39

Kick Drum 1 #37

Closed Hi-hat #43

Shaker #83

Hand Clap #40

E. Bass

Syn. Voice

Syn. Str.

FX 5

Vla.

Vc.

Solo

Solo

81

Kick Drum 1 #37

Closed Hi-hat #43

Shaker #83

Hand Clap #40

Syn. Voice

Vla.

Vc.

Kick Drum 1 #37

Closed Hi-hat #43

Shaker #83

Hand Clap #40

Syn. Voice

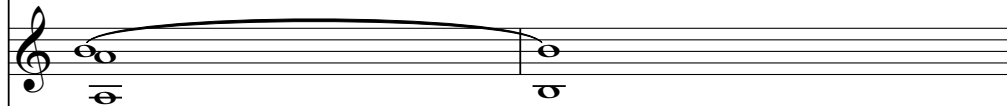

Vla.

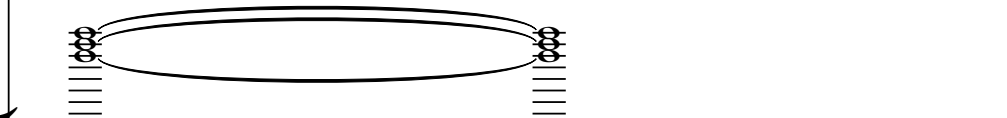

Vc.

85

Kick Drum 1 #37

Closed Hi-hat #43

Shaker #83

Hand Clap #40

Syn. Voice

Vla.

Vc.

87

Kick Drum 1 #37

Closed Hi-hat #43

Shaker #83

Hand Clap #40

Syn. Voice

Vla.

Vc.

89

Snare Drum 1 #39

Kick Drum 1 #37

Closed Hi-hat #43

Crash Cymbal 2 #58

Shaker #83

E. Bass

Syn. Voice

Syn. Str.

FX 5

Vla.

Vc.

Solo

91

- Timp.**: Timpani part in bass clef, starting with a rest in measure 91 and a quarter note in measure 92.
- Snare Drum 1 #39**: Snare drum part with eighth and quarter notes.
- Kick Drum 1 #37**: Kick drum part with quarter notes.
- Closed Hi-hat #43**: Closed hi-hat part with eighth notes marked with 'x'.
- Shaker #83**: Shaker part with eighth notes.
- E. Bass**: Electric bass part in bass clef with quarter notes.
- Syn. Voice**: Synthesizer voice part with a sustained note across both measures.
- Syn. Str.**: Synthesizer strings part with eighth notes.
- FX 5**: FX part with eighth notes.
- Vla.**: Viola part with eighth notes.
- Vc.**: Violin part with eighth notes.
- Solo**: Solo part with a sustained note across both measures.

93

95

Harm.

Timp.

Snare Drum 1 #39

Kick Drum 1 #37

Closed Hi-hat #43

Crash Cymbal 2 #58

Shaker #83

E. Bass

Syn. Voice

Syn. Str.

Vla.

Vc.

Solo

97

Harm.

Snare Drum 1 #39

Kick Drum 1 #37

Closed Hi-hat #43

Crash Cymbal 2 #58

Shaker #83

Hand Clap #40

E. Bass

Syn. Voice

Syn. Str.

FX 5

Vla.

Vc.

Solo

Solo

99

Harm.

Timp.

Snare Drum 1 #39

Kick Drum 1 #37

Closed Hi-hat #43

Shaker #83

Hand Clap #40

E. Bass

Syn. Voice

Syn. Str.

FX 5

Vla.

Vc.

Solo

Solo

101

Harm.

Timp.

Snare Drum 1 #39

Kick Drum 1 #37

Closed Hi-hat #43

Crash Cymbal 2 #58

Shaker #83

Hand Clap #40

E. Bass

Syn. Voice

Syn. Str.

FX 5

Vla.

Vc.

Solo

Solo

103

Harm.

Timp.

Snare Drum 1 #39

Kick Drum 1 #37

Closed Hi-hat #43

Crash Cymbal 2 #58

Shaker #83

Hand Clap #40

E. Bass

Syn. Voice

Syn. Str.

FX 5

Vla.

Vc.

Solo

Solo

105

Harm. Snare Drum 1 #39 Kick Drum 1 #37 Closed Hi-hat #43 Crash Cymbal 2 #58 Shaker #83 Hand Clap #40 E. Bass Syn. Voice Syn. Str. FX 5 Vla. Vc. Solo Solo

107

Harm.

Timp.

Snare Drum 1 #39

Kick Drum 1 #37

Closed Hi-hat #43

Shaker #83

Hand Clap #40

E. Bass

Syn. Voice

Syn. Str.

FX 5

Vla.

Vc.

Solo

Solo

109

Harm.

Timp.

Snare Drum 1 #39

Kick Drum 1 #37

Closed Hi-hat #43

Crash Cymbal 2 #58

Shaker #83

Hand Clap #40

E. Bass

Syn. Voice

Syn. Str.

FX 5

Vla.

Vc.

Solo

Solo

111

Harm.

Timp.

Snare Drum 1 #39

Kick Drum 1 #37

Closed Hi-hat #43

Crash Cymbal 2 #58

Shaker #83

Hand Clap #40

E. Bass

Syn. Voice

Syn. Str.

FX 5

Vla.

Vc.

Solo

Solo

113

Harm.

Snare Drum 1 #39

Kick Drum 1 #37

Closed Hi-hat #43

Crash Cymbal 2 #58

Shaker #83

Hand Clap #40

E. Bass

Syn. Voice

Syn. Str.

FX 5

Vla.

Vc.

Solo

Solo

115

Harm.

Timp.

Snare Drum 1 #39

Kick Drum 1 #37

Closed Hi-hat #43

Shaker #83

Hand Clap #40

E. Bass

Syn. Voice

Syn. Str.

FX 5

Vla.

Vc.

Solo

Solo

117

Harm.

Timp.

Snare Drum 1 #39

Kick Drum 1 #37

Closed Hi-hat #43

Low Tom 1 #44

Crash Cymbal 2 #58

Shaker #83

Hand Clap #40

E. Bass

Syn. Voice

Syn. Str.

FX 5

Vla.

Vc.

Solo

Solo

119

Harm.

Timp.

Snare Drum 1 #39

Kick Drum 1 #37

Closed Hi-hat #43

Crash Cymbal 2 #58

Shaker #83

Hand Clap #40

E. Bass

Syn. Voice

Syn. Str.

FX 5

Vla.

Vc.

Solo

Solo

120

Harm.

Snare Drum 1 #39

Kick Drum 1 #37

Closed Hi-hat #43

Shaker #83

Hand Clap #40

E. Bass

Syn. Voice

Syn. Str.

FX 5

Vla.

Vc.

Solo

Solo

Harmonica

Duffy - Rain on your parade

♩ = 140,000137

11

16

21

26

31

36

40

♩ = 138,000198

♩ = 140,000137

46

51

56

V.S.

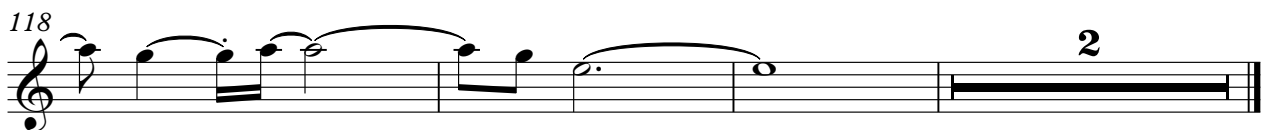
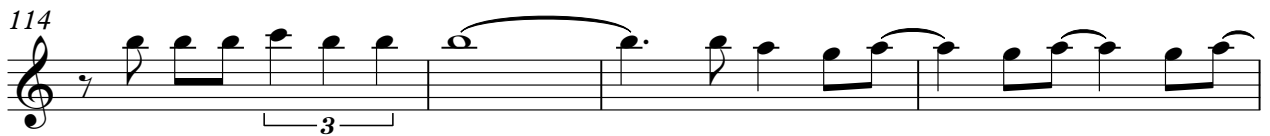
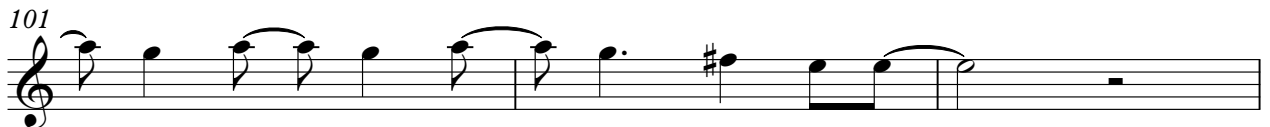

Timpani

Duffy - Rain on your parade

♩ = 140,000137

**7**

12

**18**

**8**

40

♩ = 138,000198 ♩ = 140,000137

**2**

**24**

69

**4**

76

79

**12**

94

**4**

101

104

**4**

110

**4**

2

Timpani

116

Snare Drum 1 #39

Duffy - Rain on your parade

♩ = 140,000137

**12**

4/4

17

23

30

35

40

♩ = 138,000198      ♩ = 140,000137

**6**

51

57

63

64

69

74

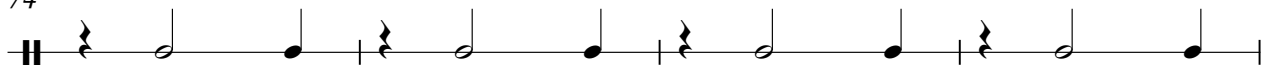

78

90

95

101

107

113

118

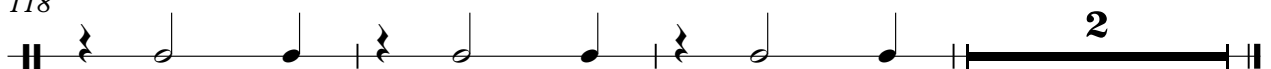

Kick Drum 1 #37

Duffy - Rain on your parade

♩ = 140,000137

**12**

17

23

29

35

40

♩ = 138,000198

♩ = 140,000137

46

52

58

63

65

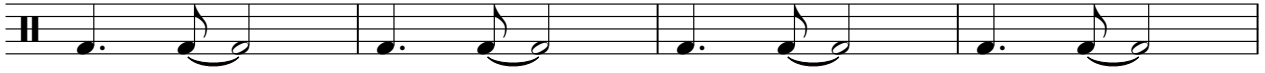

69

74

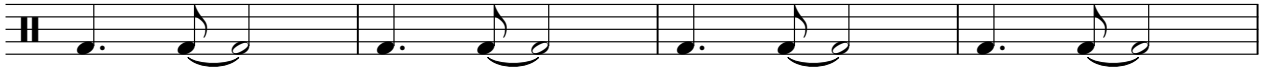

78

84

90

96

101

104

109

Kick Drum 1 #37

3

115

118

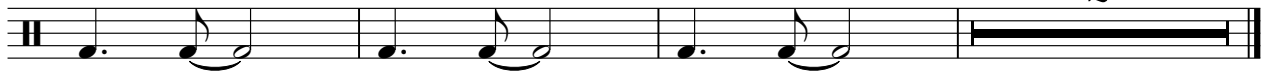

Closed Hi-hat #43

Duffy - Rain on your parade

♩ = 140,000137

10

16

22

2

28

31

35

39

42

♩ = 138,000198

♩ = 140,000137

7

53

59

2

2

### Closed Hi-hat #43

65

69

73

77

80

84

88

92

96

100

Low Tom 1 #44

Duffy - Rain on your parade

♩ = 140,000137

30 7

40

♩ = 138,000198    ♩ = 140,000137

2 25

69

7

78

21 3

104

5 9 4

Crash Cymbal 2 #58

Duffy - Rain on your parade

♩ = 140,000137

20 5 3

31 4 4

41 ♩ = 138,000198 ♩ = 140,000137 2 21 3

69 4 4

79 9 3

95 3

104 3

113 3 3

♩ = 140,000137

4

8

12

16

20

24

28

31

35

39

2

### Shaker #83

42 ♪ = 138,000198

♪ = 140,000137

46

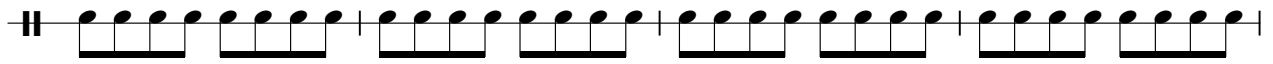

50

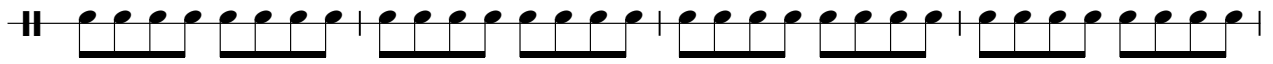

54

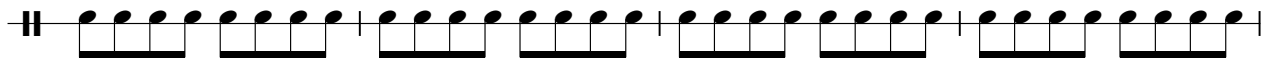

58

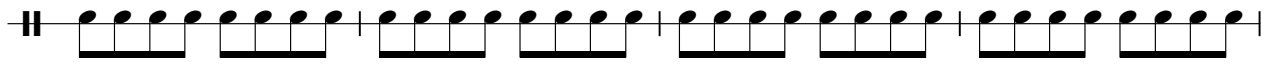

62

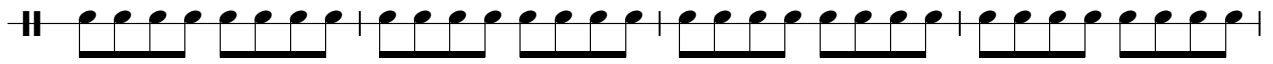

66

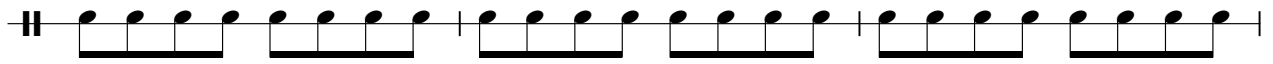

69

73

77

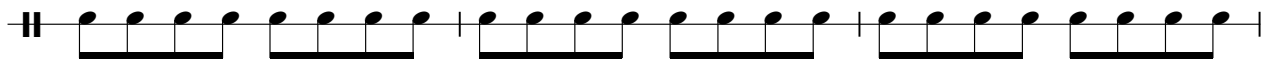

80

84

88

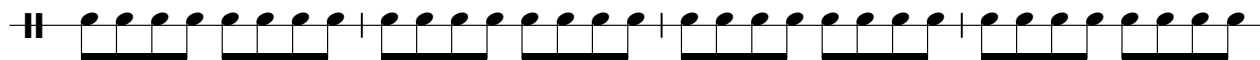

92

96

100

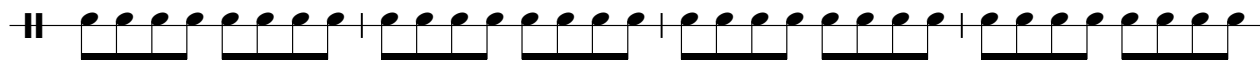

104

108

112

116

V.S.

4

Shaker #83

119

Mid Tom 1 #48

Duffy - Rain on your parade

♩ = 140,000137

25 4

31

♩ = 138,000198 ♩ = 140,000137

9 2 20

64

4 9

78

21 3

104

5 14

Hand Clap #40

Duffy - Rain on your parade

♩ = 140,000137

**20**

24

28

31

35

39

42

♩ = 138,000198

♩ = 140,000137

**7**

Hand Clap #40

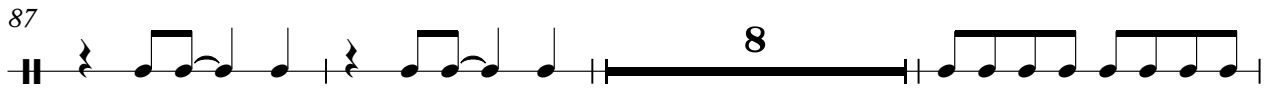
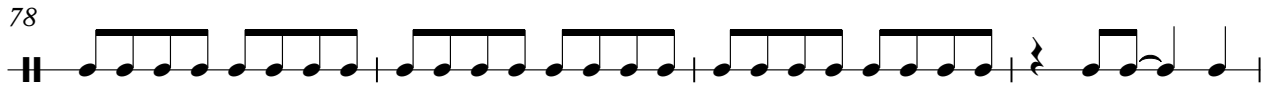
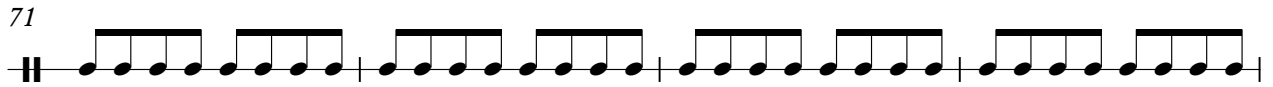
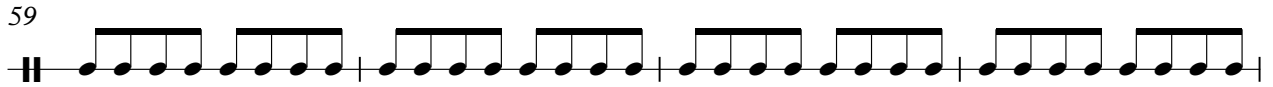

Hand Clap #40

3

98

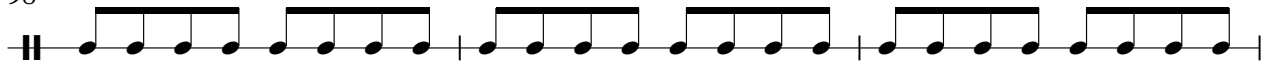

101

104

108

112

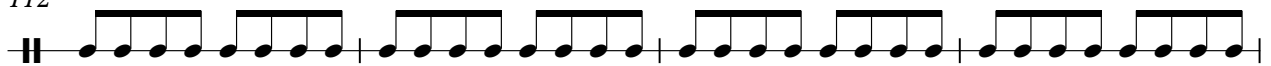

116

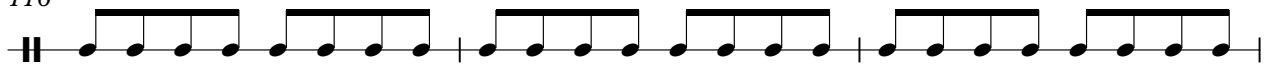

119

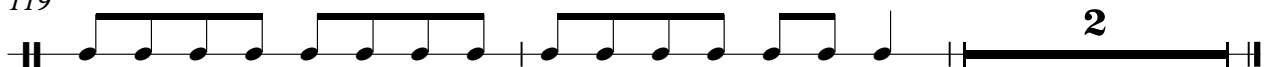

Electric Bass

Duffy - Rain on your parade

♩ = 140,000137

12

17

22

26

31

36

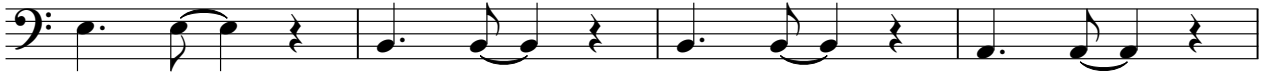

40

♩ = 138,000198

♩ = 140,000137

7

52

58

63

2

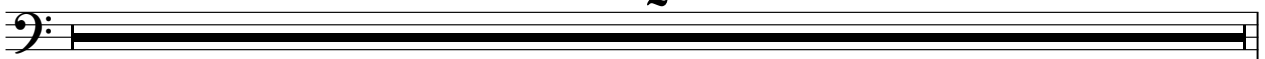

65

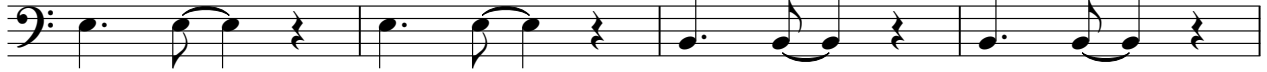

69

74

78

90

95

100

104

109

114

118

Duffy - Rain on your parade

Synth Voice

♩ = 140,000137

**20**

27

33

40

♩ = 138,000198    ♩ = 140,000137

**15**

61

69

77

85

93

101

V.S.

2

Synth Voice

109

116

Synth Strings

Duffy - Rain on your parade

♩ = 140,000137

30 9

40

♩ = 138,000198      ♩ = 140,000137

46

50

54

58

61

2

65

69

73

76

78

89

93

97

101

104

8

108

112

116

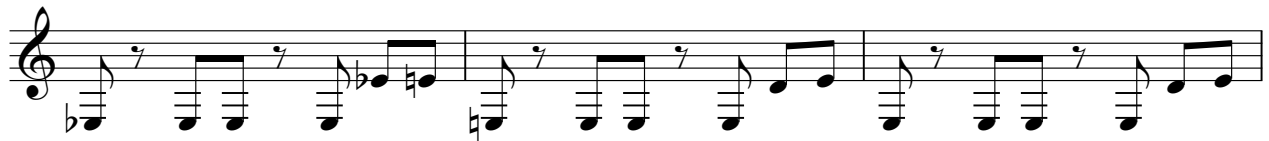

119

2

FX 5 (Brightness)

Duffy - Rain on your parade

♩ = 140,000137

4

9

22

27

31

36

40

42

♩ = 138,000198

♩ = 140,000137

2

49

52

2

57

63

67

71

76

79

90

94

99

103

107

111

116

118

# Duffy - Rain on your parade

Viola

♩ = 140,000137

2 5

13 7

26 4 4

40 4

♩ = 138,000198 ♩ = 140,000137

51 7

62

69

78

87

94

V.S.

2

101

Viola

109

116

2

Violoncello

Duffy - Rain on your parade

♩ = 140,000137

4

7

9

11

17

22

24

27

29

31

V.S.

2

Violoncello

33

35

37

39

41

$\text{♩} = 138,000198$

$\text{♩} = 140,000137$

45

52

55

58

61

Violoncello

V.S.

Violoncello

Violoncello

# Duffy - Rain on your parade

Solo

♩ = 140,000137

4

13 8 2

29

38 ♩ = 138,000198 ♩ = 140,000137 15

60

69

78 8

2

Solo

89

97

104

109

116

Solo

Duffy - Rain on your parade

♩ = 140,000137

**26**

31

36

40

♩ = 138,000198

♩ = 140,000137

44

**21**

69

74

78

**16**

97

101

104

109

115

118

