

Marvin Gaye - Whats Goin On

♩ = 50,999981

Snare Drum 1

Drums

Kick Drum 1

Closed Hi-Hat

Mute High Conga

Cabasa

Low Conga

ELEC PIANO/VIBE

BASS

BASS

BASS

ELEC PIANO/VIBE

2

Snare Drum 1

Drums

Kick Drum 1

Closed Hi-Hat

Mute High Conga

Cabasa

Low Conga

ELEC PIANO/VIBE

BASS

BASS

BASS

ELEC PIANO/VIBE

The string section includes:

5

Snare Drum 1

Drums

Kick Drum 1

Closed Hi-Hat

Mute High Conga

Cabasa

Low Conga

ELEC PIANO/VIBE

BASS

BASS

BASS

ELEC PIANO/VIBE

STRINGS

6

Snare Drum 1

Drums

Kick Drum 1

Closed Hi-Hat

Mute High Conga

Cabasa

Low Conga

ELEC PIANO/VIBE

BASS

BASS

BASS

ELEC PIANO/VIBE

STRINGS

7

Snare Drum 1

Drums

Kick Drum 1

Closed Hi-Hat

Mute High Conga

Cabasa

Low Conga

ELEC PIANO/VIBE

BASS

BASS

BASS

ELEC PIANO/VIBE

STRINGS

8

Snare Drum 1

Drums

Kick Drum 1

Closed Hi-Hat

Mute High Conga

Cabasa

Low Conga

ELEC PIANO/VIBE

BASS

BASS

BASS

ELEC PIANO/VIBE

STRINGS

- Drums:** Shows a complex rhythmic pattern with various drum sounds and triplet markings.

The string and piano sections include:

- ELEC PIANO/VIBE (top):** Provides harmonic support with chords and sustained notes.
- ELEC PIANO/VIBE (bottom):** Provides harmonic support with chords and sustained notes.
- STRINGS:** Plays a simple melodic line with a sustained note.

10

Snare Drum 1

Drums

Kick Drum 1

Closed Hi-Hat

Mute High Conga

Cabasa

Low Conga

ELEC PIANO/VIBE

BASS

BASS

BASS

ELEC PIANO/VIBE

STRINGS

11

Snare Drum 1

Drums

Kick Drum 1

Closed Hi-Hat

Mute High Conga

Cabasa

Low Conga

ELEC PIANO/VIBE

BASS

BASS

BASS

ELEC PIANO/VIBE

STRINGS

12

The musical score consists of the following parts:

13

The musical score for page 13 consists of the following parts:

- Drums:** A complex rhythmic pattern with various drum sounds and triplets.
- Kick Drum 1:** Features a melodic line with triplets.
- Cabasa:** A rhythmic pattern with triplets.
- Low Conga:** A melodic line with triplets.
- ELEC PIANO/VIBE (top):** A melodic line with triplets and a sustained chord.
- ELEC PIANO/VIBE (bottom):** A melodic line with triplets and a sustained chord.
- STRINGS:** A melodic line with a sustained chord.

14

Snare Drum 1

Drums

Kick Drum 1

Closed Hi-Hat

Mute High Conga

Cabasa

Low Conga

ELEC PIANO/VIBE

BASS

BASS

BASS

ELEC PIANO/VIBE

STRINGS

15

Snare Drum 1

Drums

Kick Drum 1

Closed Hi-Hat

Mute High Conga

Cabasa

Low Conga

ELEC PIANO/VIBE

BASS

BASS

BASS

ELEC PIANO/VIBE

STRINGS

16

- Drums:** A complex rhythmic pattern with multiple layers of notes and rests, including triplet markings.

17

The musical score for this page includes the following parts:

- Drums:** A complex rhythmic pattern with various drum sounds and triplet markings.
- ELEC PIANO/VIBE (bottom):** A block chord accompaniment in treble and bass clefs.

18

19

Snare Drum 1

Drums

Kick Drum 1

Closed Hi-Hat

Mute High Conga

Cabasa

Low Conga

ELEC PIANO/VIBE

BASS

BASS

BASS

ELEC PIANO/VIBE

STRINGS

20

Snare Drum 1

Drums

Kick Drum 1

Closed Hi-Hat

Mute High Conga

Cabasa

Hand Clap

Low Conga

ELEC PIANO/VIBE

BASS

BASS

BASS

ELEC PIANO/VIBE

STRINGS

21

Snare Drum 1

Drums

Kick Drum 1

Closed Hi-Hat

Mute High Conga

Cabasa

Hand Clap

Low Conga

ELEC PIANO/VIBE

BASS

BASS

BASS

ELEC PIANO/VIBE

STRINGS

22

The musical score is divided into two systems. The first system includes:

The second system includes:

23

Snare Drum 1

Drums

Kick Drum 1

Closed Hi-Hat

Mute High Conga

Cabasa

Hand Clap

Low Conga

ELEC PIANO/VIBE

BASS

BASS

BASS

ELEC PIANO/VIBE

STRINGS

24

Snare Drum 1

Drums

Kick Drum 1

Closed Hi-Hat

Mute High Conga

Cabasa

Hand Clap

Low Conga

ELEC PIANO/VIBE

BASS

BASS

BASS

ELEC PIANO/VIBE

STRINGS

25

Snare Drum 1

Drums

Kick Drum 1

Closed Hi-Hat

Mute High Conga

Cabasa

Hand Clap

Low Conga

ELEC PIANO/VIBE

BASS

BASS

BASS

ELEC PIANO/VIBE

STRINGS

26

Snare Drum 1

Drums

Kick Drum 1

Closed Hi-Hat

Mute High Conga

Cabasa

Hand Clap

Low Conga

ELEC PIANO/VIBE

BASS

BASS

BASS

ELEC PIANO/VIBE

STRINGS

27

Snare Drum 1

Drums

Kick Drum 1

Closed Hi-Hat

Mute High Conga

Cabasa

Low Conga

ELEC PIANO/VIBE

BASS

BASS

BASS

ELEC PIANO/VIBE

STRINGS

28

The musical score is divided into two systems. The first system includes:

The second system includes:

29

Snare Drum 1

Drums

Kick Drum 1

Closed Hi-Hat

Mute High Conga

Cabasa

Low Conga

ELEC PIANO/VIBE

BASS

BASS

BASS

ELEC PIANO/VIBE

STRINGS

30

Snare Drum 1

Drums

Kick Drum 1

Closed Hi-Hat

Mute High Conga

Cabasa

Low Conga

ELEC PIANO/VIBE

BASS

BASS

BASS

ELEC PIANO/VIBE

STRINGS

31

Snare Drum 1

Drums

Kick Drum 1

Closed Hi-Hat

Mute High Conga

Cabasa

Low Conga

ELEC PIANO/VIBE

BASS

BASS

BASS

ELEC PIANO/VIBE

STRINGS

32

Snare Drum 1

Drums

Kick Drum 1

Closed Hi-Hat

Mute High Conga

Cabasa

Low Conga

ELEC PIANO/VIBE

BASS

BASS

BASS

ELEC PIANO/VIBE

STRINGS

33

The musical score for page 33 consists of the following parts:

- Drums:** A complex rhythmic pattern with various drum sounds indicated by 'x' marks.
- Closed Hi-Hat:** A rhythmic line with 'x' marks indicating hi-hat sounds.

34

35

36

- Drums:** A complex rhythmic pattern with various drum sounds (snare, tom, cymbal) and triplet markings.

The bottom section includes:

37

Snare Drum 1

Drums

Kick Drum 1

Closed Hi-Hat

Mute High Conga

Cabasa

Hand Clap

Low Conga

ELEC PIANO/VIBE

BASS

BASS

BASS

ELEC PIANO/VIBE

STRINGS

38

Snare Drum 1

Drums

Kick Drum 1

Closed Hi-Hat

Mute High Conga

Cabasa

Hand Clap

Low Conga

ELEC PIANO/VIBE

BASS

BASS

BASS

ELEC PIANO/VIBE

STRINGS

39

Snare Drum 1

Drums

Kick Drum 1

Closed Hi-Hat

Mute High Conga

Cabasa

Hand Clap

Low Conga

ELEC PIANO/VIBE

BASS

BASS

BASS

ELEC PIANO/VIBE

STRINGS

40

The musical score is divided into two systems. The first system includes:

The second system includes:

41

Snare Drum 1

Drums

Kick Drum 1

Closed Hi-Hat

Mute High Conga

Cabasa

Hand Clap

Low Conga

ELEC PIANO/VIBE

BASS

BASS

BASS

ELEC PIANO/VIBE

STRINGS

42

Snare Drum 1

Drums

Kick Drum 1

Closed Hi-Hat

Mute High Conga

Cabasa

Hand Clap

Low Conga

ELEC PIANO/VIBE

BASS

BASS

BASS

ELEC PIANO/VIBE

STRINGS

44

The musical score is divided into two systems. The first system includes:

- Snare Drum 1**: A single line with a 7-measure rest followed by a quarter note, a half note, and a quarter note.
- Kick Drum 1**: A single line with a 7-measure rest followed by a quarter note, a half note, and a quarter note.
- Closed Hi-Hat**: A single line with a 7-measure rest followed by a quarter note, a half note, and a quarter note.
- Mute High Conga**: A single line with a 7-measure rest followed by a quarter note, a half note, and a quarter note.
- Hand Clap**: A single line with a 7-measure rest followed by a quarter note, a half note, and a quarter note.
- Low Conga**: A single line with a 7-measure rest followed by a quarter note, a half note, and a quarter note.

The second system includes:

- ELEC PIANO/VIBE**: A single line with a 7-measure rest followed by a quarter note, a half note, and a quarter note.
- ELEC PIANO/VIBE**: A single line with a 7-measure rest followed by a quarter note, a half note, and a quarter note.

45

Snare Drum 1

Drums

Kick Drum 1

Closed Hi-Hat

Mute High Conga

Cabasa

Hand Clap

Low Conga

ELEC PIANO/VIBE

BASS

BASS

BASS

ELEC PIANO/VIBE

STRINGS

46

The musical score is divided into two systems. The first system includes:

- Drums:** A complex rhythmic pattern with multiple layers of notes and rests, including triplet markings.

The second system includes:

- STRINGS:** A series of notes with a triplet marking over the last three notes.

47

Snare Drum 1

Drums

Kick Drum 1

Closed Hi-Hat

Mute High Conga

Cabasa

Hand Clap

Low Conga

ELEC PIANO/VIBE

BASS

BASS

BASS

ELEC PIANO/VIBE

STRINGS

48

The score is divided into two systems. The first system includes:

- Snare Drum 1**: A single note on the first beat, followed by a quarter note on the second, a half note on the third, and a quarter note on the fourth.
- Drums**: A complex rhythmic pattern with eighth notes and triplets.
- Kick Drum 1**: A dotted quarter note on the first beat, followed by eighth notes on the second and third, and a quarter note on the fourth.
- Closed Hi-Hat**: A steady eighth-note pattern.
- Mute High Conga**: A dotted quarter note on the first beat, followed by quarter notes on the second and third, and a triplet of eighth notes on the fourth.
- Cabasa**: A steady eighth-note pattern.
- Hand Clap**: A single note on the first beat, followed by a quarter note on the second, a half note on the third, and a quarter note on the fourth.
- Low Conga**: A dotted quarter note on the first beat, followed by eighth notes on the second and third, and a triplet of eighth notes on the fourth.

The second system includes:

- ELEC PIANO/VIBE** (top): A single note on the first beat, followed by quarter notes on the second and third, and a quarter note on the fourth.
- BASS** (middle): A complex rhythmic pattern with eighth notes and triplets.
- ELEC PIANO/VIBE** (bottom): A single note on the first beat, followed by quarter notes on the second and third, and a quarter note on the fourth.
- STRINGS**: Sustained chords in the bass register.

49

Snare Drum 1

Drums

Kick Drum 1

Closed Hi-Hat

Mute High Conga

Cabasa

Hand Clap

Low Conga

ELEC PIANO/VIBE

BASS

BASS

BASS

ELEC PIANO/VIBE

STRINGS

Detailed description of the musical score: The score is for measure 49. It features a variety of percussion instruments: Snare Drum 1, Drums (with 'x' marks for cymbals), Kick Drum 1, Closed Hi-Hat, Mute High Conga, Cabasa, Hand Clap, and Low Conga. The percussion parts are highly rhythmic, with many triplets and complex patterns. The ELEC PIANO/VIBE part has a melodic line in the treble clef and sustained chords in the bass clef. The BASS part consists of three staves, each with a rhythmic pattern of eighth notes and triplets. The STRINGS part is in the bass clef, playing sustained chords. The key signature has four sharps (F#, C#, G#, D#) and the time signature is 7/8.

Snare Drum 1

Marvin Gaye - Whats Goin On

♩ = 50,999981

5

9

13

17

21

25

29

33

37

V.S.

2

Snare Drum 1

41

45

48

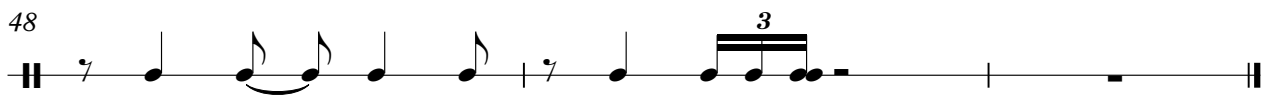

Marvin Gaye - Whats Goin On

Drums

♩ = 50,999981

2

3

4

5

6

7

8

9

10

V.S.

Drums

Drums

V.S.

Drums

31

32

33

34

35

36

37

38

39

40

Drums

41

42

43

44

45

46

47

48

49

Marvin Gaye - Whats Goin On

Kick Drum 1

♩ = 50,999981

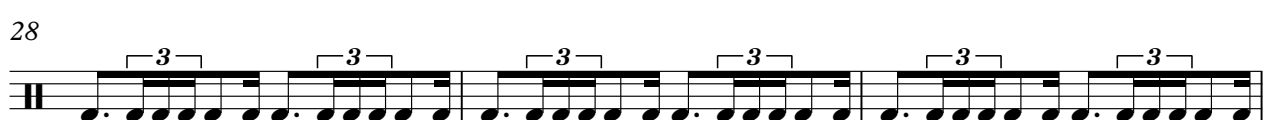
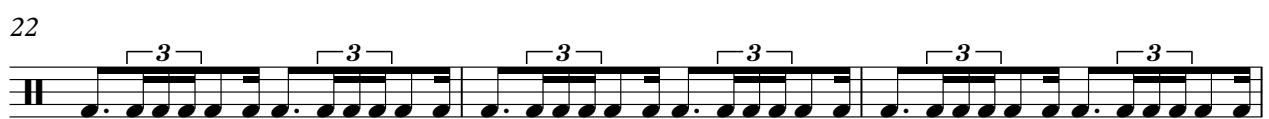
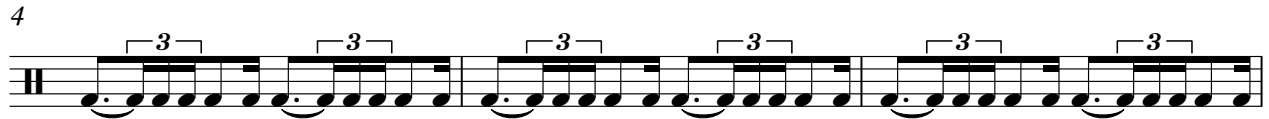

V.S.

Kick Drum 1

31

34

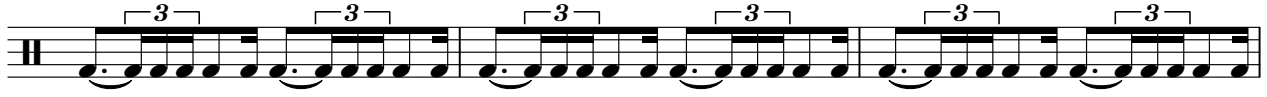

37

40

43

46

48

Closed Hi-Hat

Marvin Gaye - Whats Goin On

♩ = 50,999981

4

6

8

10

12

14

16

18

20

V.S.

2

Closed Hi-Hat

22

24

26

28

30

32

34

36

38

40

Closed Hi-Hat

42

44

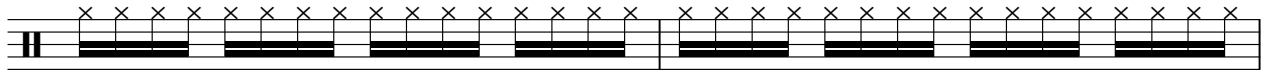

46

48

Marvin Gaye - Whats Goin On

Mute High Conga

♩ = 50,999981

5

9

13

17

21

25

29

33

37

V.S.

2

Mute High Conga

41

45

48

♩ = 50,999981

2

Cabasa

22

24

26

28

30

32

34

36

38

40

Cabasa

3

42

44

46

48

Hand Clap

Marvin Gaye - Whats Goin On

♩ = 50,999981

19

23

27

10

40

44

47

Low Conga

Marvin Gaye - Whats Goin On

♩ = 50,999981

V.S.

Low Conga

22

24

26

28

30

32

35

38

41

44

Low Conga

3

47

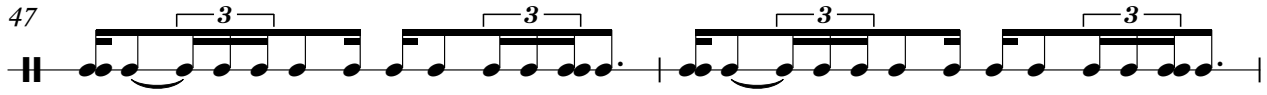

49

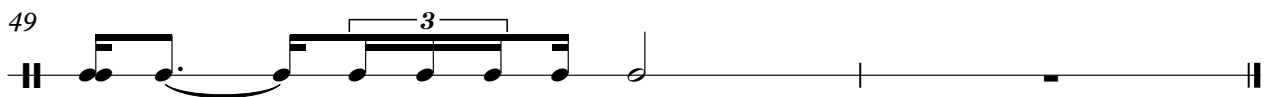

♩ = 50,999981

45

48

Marvin Gaye - Whats Goin On

BASS

♩ = 50,999981

4

7

10

13

16

18

20

22

24

V.S.

BASS

26

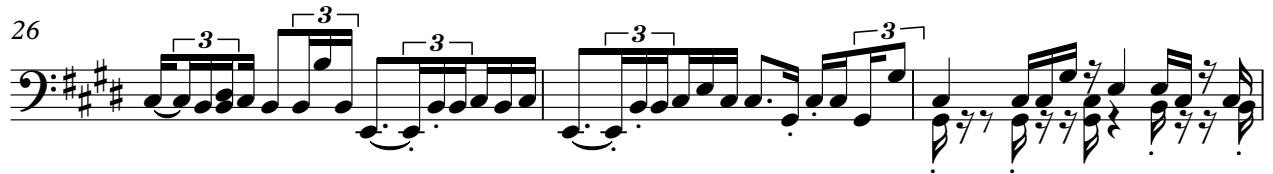

29

32

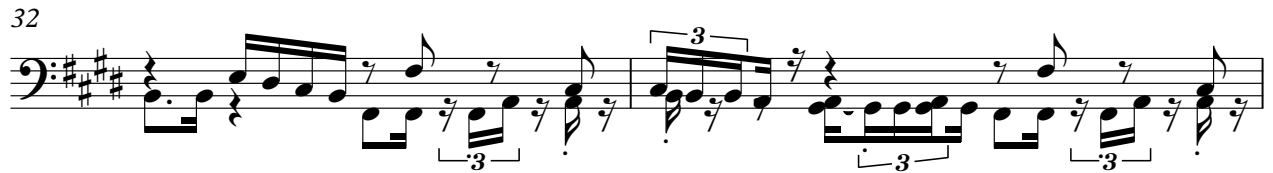

34

36

38

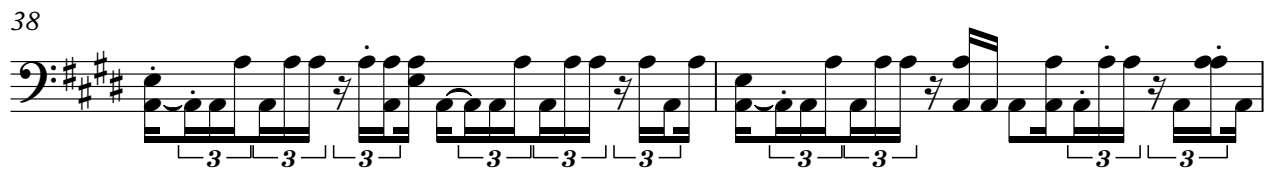

40

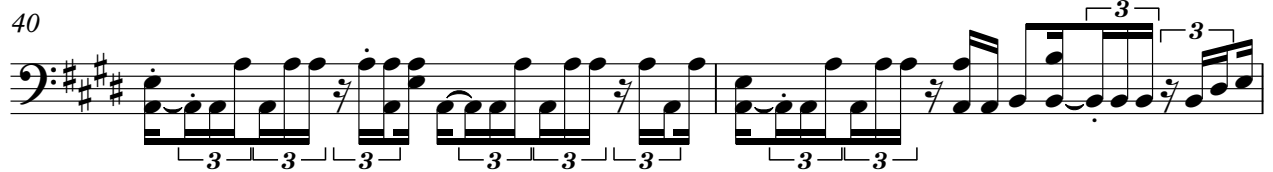

42

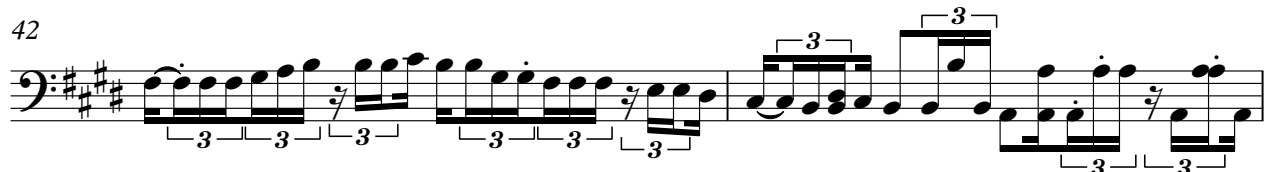

44

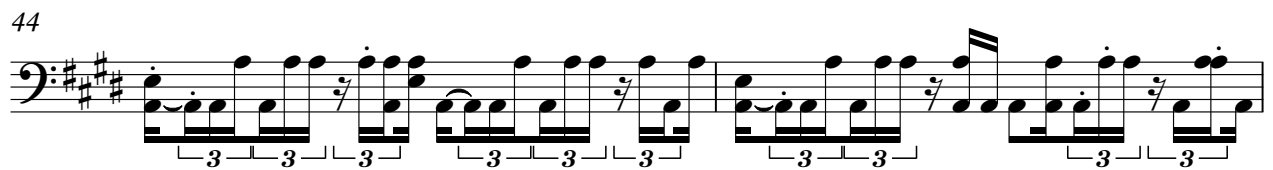

46

BASS

48

Marvin Gaye - Whats Goin On

BASS

♩ = 50,999981

4

7

10

13

16

18

20

22

24

V.S.

BASS

26

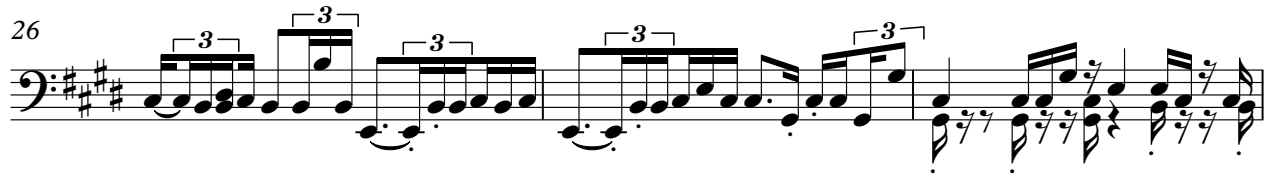

29

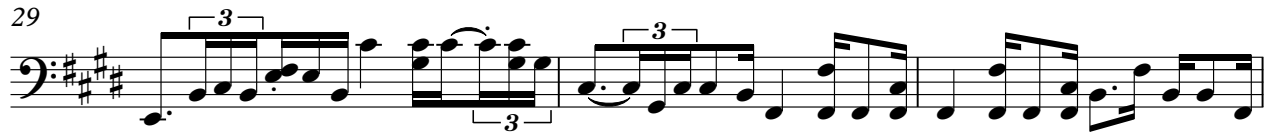

32

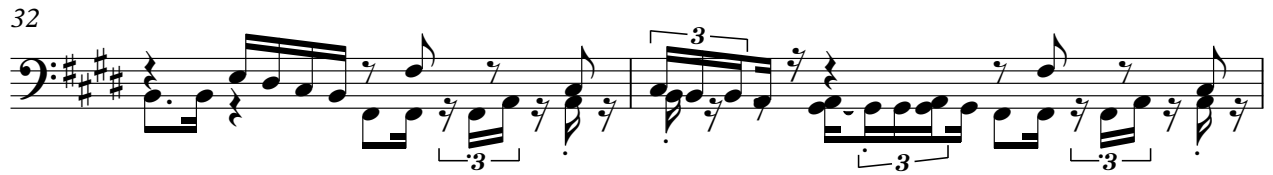

34

36

38

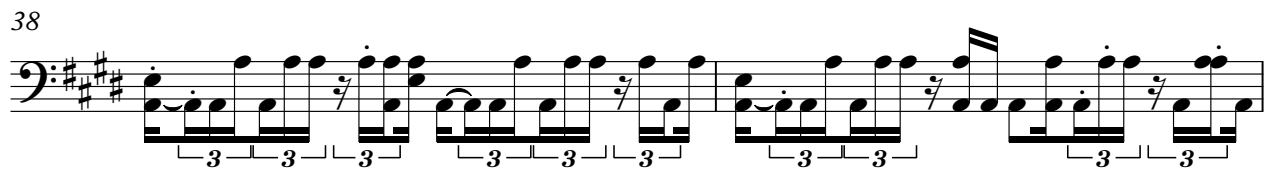

40

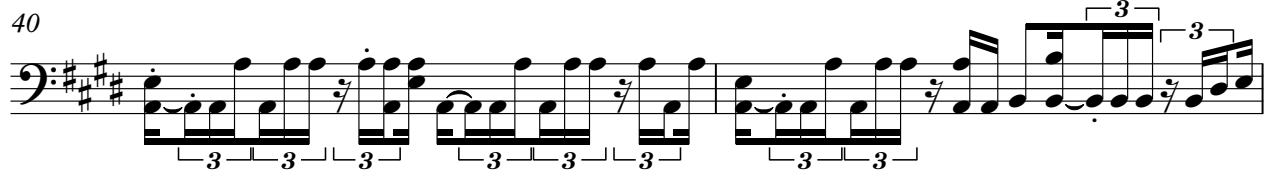

42

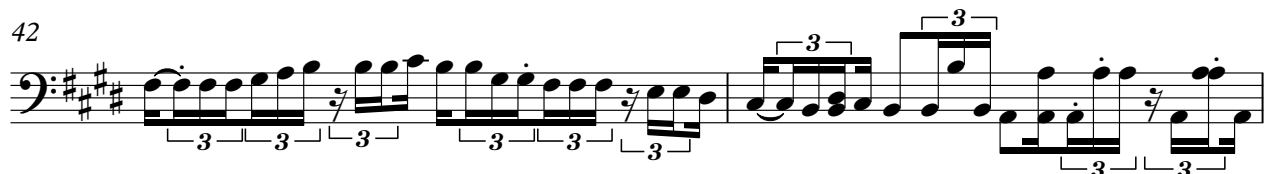

44

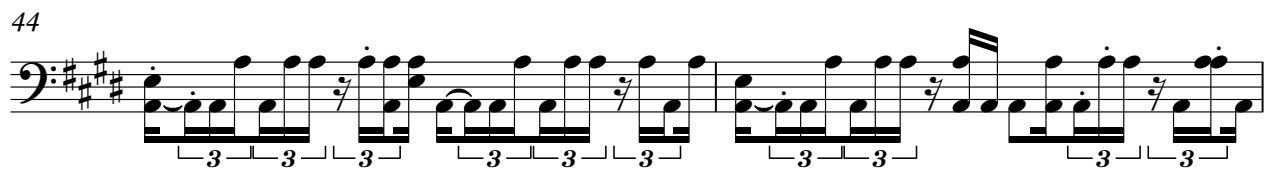

46

BASS

48

Marvin Gaye - Whats Goin On

BASS

♩ = 50,999981

4

7

10

13

16

18

20

22

24

V.S.

BASS

26

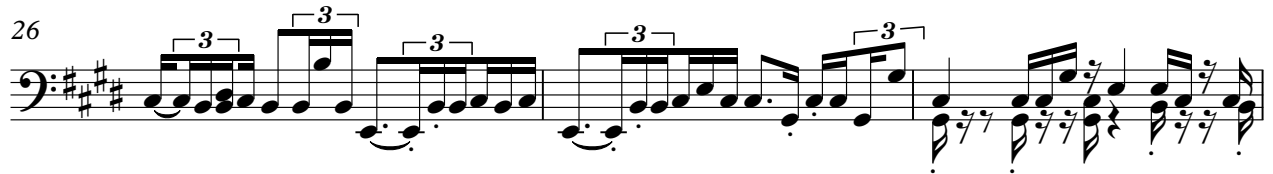

29

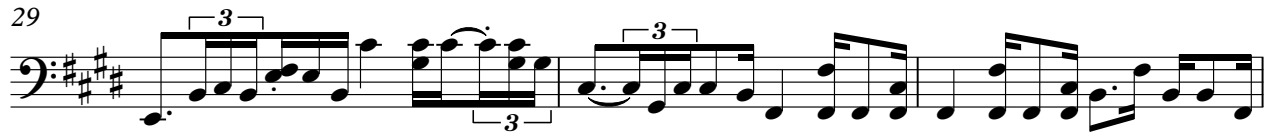

32

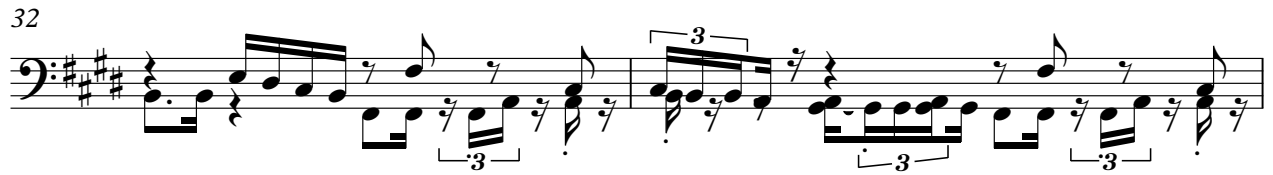

34

36

38

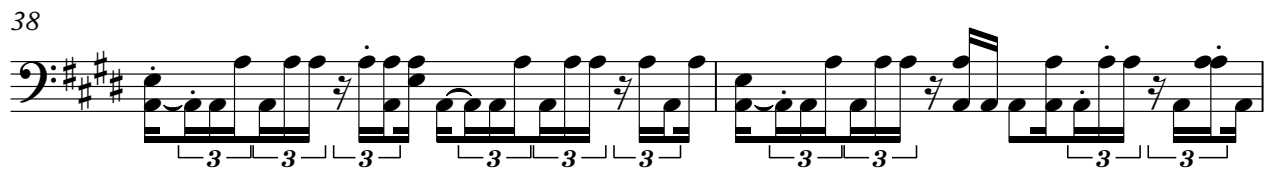

40

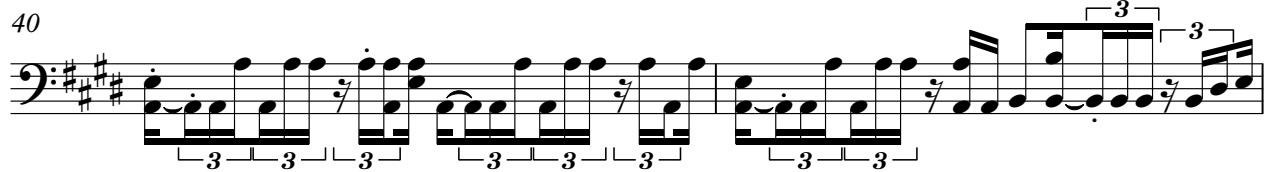

42

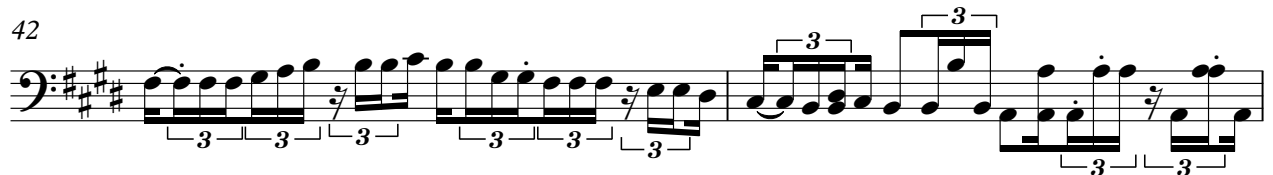

44

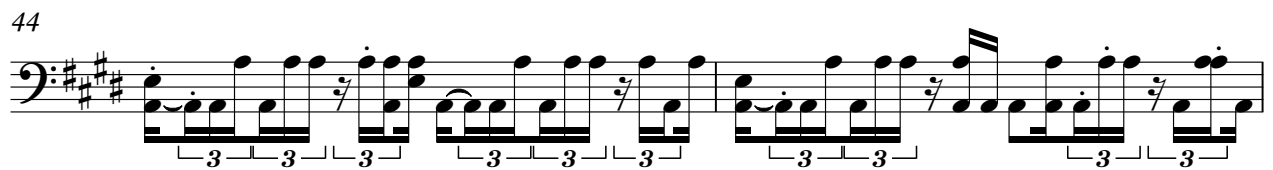

46

BASS

48

♩ = 50,999981

7

12

17

21

25

V.S.

30

34

38

42

46

STRINGS

Marvin Gaye - Whats Goin On

♩ = 50,999981

2

9

15

20

25

29

33

38

43

47