

# America - I Need You

♩ = 69,000015

Percussion

Jazz Guitar

Solo

4

Perc.

Solo

6

Perc.

Solo

8

Perc.

Solo

10

Perc.

Solo

12

Perc. 

J. Gtr. 

Solo 

14

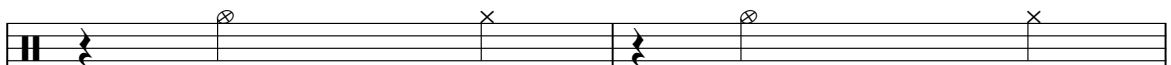
Perc. 

J. Gtr. 

Solo 

16

Perc. 

J. Gtr. 

Solo 

18

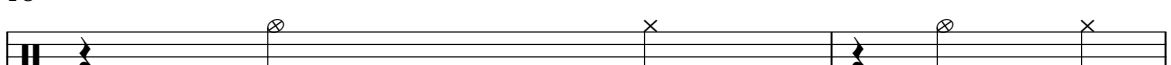
Perc. 

J. Gtr. 

Solo 

20

Perc.

J. Gtr.

J. Gtr.

E. Bass

Solo

22

Perc.

J. Gtr.

J. Gtr.

E. Bass

Solo

24

Perc.

J. Gtr.

J. Gtr.

E. Bass

Solo

26

Perc.

J. Gtr.

J. Gtr.

E. Bass

Solo

28

Perc.

J. Gtr.

J. Gtr.

E. Bass

Solo

29

Perc.

J. Gtr.

J. Gtr.

E. Bass

Solo

30

Perc.

J. Gtr.

J. Gtr.

E. Bass

Solo

31

Perc.

J. Gtr.

J. Gtr.

E. Bass

Vc.

Solo

32

Perc.

J. Gtr.

J. Gtr.

E. Bass

Vc.

Solo

33

Perc.

J. Gtr.

J. Gtr.

E. Bass

Vc.

Solo

34

Perc.

J. Gtr.

J. Gtr.

E. Bass

Vc.

Solo

35

Perc.

J. Gtr.

J. Gtr.

E. Bass

Vc.

Solo

37

Perc.

J. Gtr.

J. Gtr.

E. Bass

Vc.

Solo

38

Perc.

J. Gtr.

J. Gtr.

E. Bass

Vc.

Solo

39

Perc. J. Gtr. J. Gtr. E. Bass Vc. Solo

40

Perc. J. Gtr. J. Gtr. E. Bass Vc. Solo

41

Perc.

J. Gtr.

J. Gtr.

E. Bass

Vc.

Solo

43

Perc.

J. Gtr.

J. Gtr.

E. Bass

Vc.

Solo

44

Perc.

J. Gtr.

J. Gtr.

E. Bass

Vc.

Solo

45

Perc.

J. Gtr.

J. Gtr.

E. Bass

Vc.

Solo

46

Perc. J. Gtr. J. Gtr. E. Bass Vc. Solo

47

Perc. J. Gtr. J. Gtr. E. Bass Vc. Solo

48

Perc.

J. Gtr.

J. Gtr.

E. Bass

Vc.

Solo

# America - I Need You

## Percussion

♩ = 69,000015

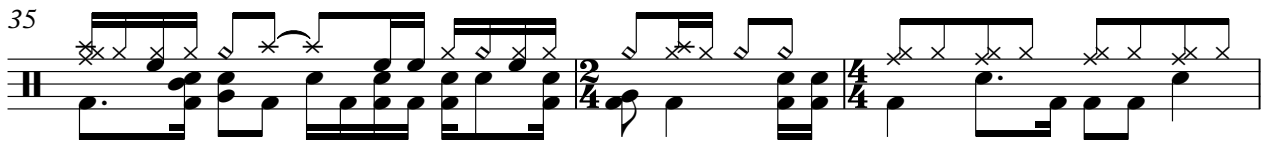
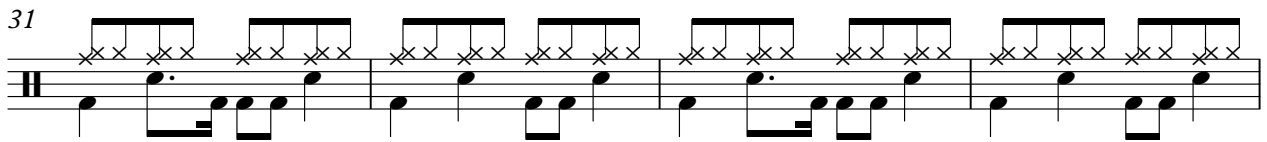
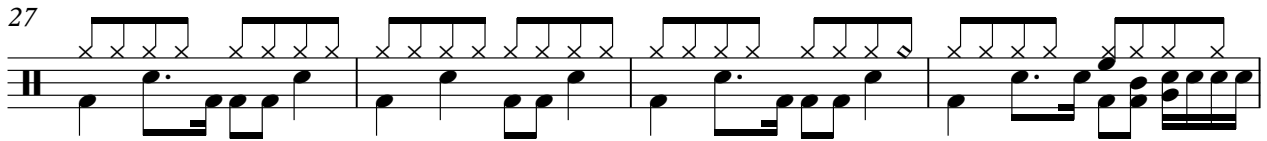
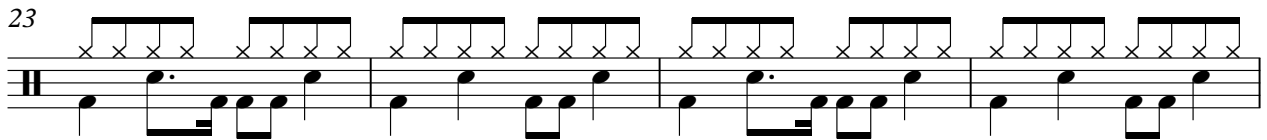
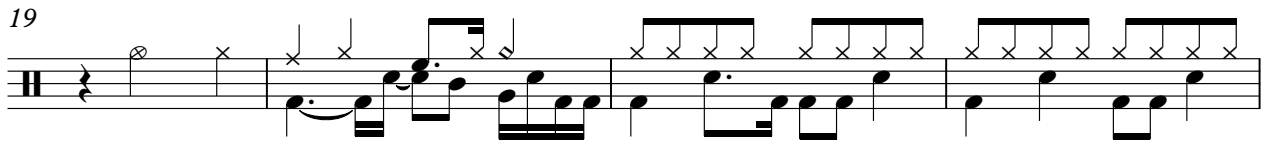
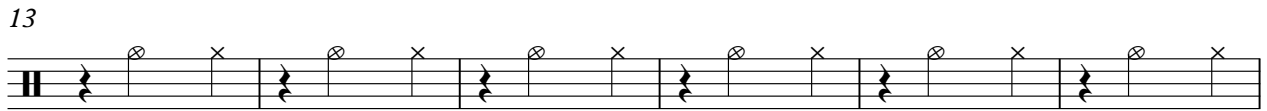
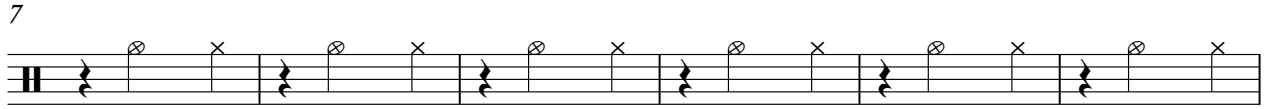

V.S.

2

Percussion

44

47

♩ = 69,000015

19

21

23

25

27

29

31

33

35

38

2

Jazz Guitar

40

3

43

44

46

3

48

♩ = 69,000015

11

14

16

18

21

23

25

27

29

31

V.S.

33

35

38

40

43

45

47

♩ = 69,000015

19

23

27

31

35

39

43

47

Violoncello

America - I Need You

♩ = 69,000015  
30

Measure 27: Whole rest.  

35

42

47

# America - I Need You

Solo

♩ = 69,000015

V.S.

48
