

♩ = 80,000000

♩ = 80,000000

- B. Fl.:** Bass Flute part, playing a rhythmic melody.
- J. Gtr.:** J. Guitar part, playing a rhythmic accompaniment.
- E. Piano:** Electric Piano part, consisting of chords and melodic lines.
- S. Bass:** S. Bass part, playing a simple bass line.
- Tape Smp. Str:** Tape Sample String part, playing a short melodic phrase.
- FX 5:** FX 5 part, playing a complex, multi-layered melodic line.
- Solo:** Solo part, featuring a melodic line with guitar-like articulation.

4

Fl.

B. Fl.

Perc.

J. Gtr.

E. Piano

S. Bass

Tape Smp. Str

FX 5

Solo

6

Fl.

B. Fl.

Perc.

J. Gtr.

E. Piano

S. Bass

Tape Smp. Str

FX 5

Solo

8

Fl.

B. Fl.

Perc.

J. Gtr.

E. Piano

S. Bass

Tape Smp. Str

FX 5

Solo

10

Perc.

J. Gtr.

E. Piano

S. Bass

Solo

12

Perc.

J. Gtr.

E. Piano

S. Bass

Solo

14

Perc.

J. Gtr.

E. Piano

S. Bass

Solo

16

Perc.

J. Gtr.

E. Piano

S. Bass

Solo

18

Perc.

J. Gtr.

E. Piano

S. Bass

Solo

20

Perc.

J. Gtr.

E. Piano

S. Bass

Solo

22

Fl.

B. Fl.

Perc.

J. Gtr.

E. Piano

S. Bass

Tape Smp. Str

FX 5

Solo

24

Fl.

B. Fl.

Perc.

J. Gtr.

E. Piano

S. Bass

Tape Smp. Str

FX 5

Solo

26 ♩ = 80,000000

Fl.

B. Fl.

Perc.

J. Gtr.

E. Piano

S. Bass

Tape Smp. Str

FX 5

Solo

♩ = 80,000000

- Fl.:** Flute part with a few notes and rests.
- Perc.:** Percussion part with a complex rhythmic pattern using 'x' marks for hits.
- E. Piano:** E. Piano part with a few chords and notes.
- S. Bass:** S. Bass part with a few notes.
- Tape Smp. Str:** Tape Smp. Str part with a few notes.
- FX 5:** FX 5 part with a few notes and a long sustain.
- Solo:** Solo part with guitar tablature and a few notes.

27

Fl.

B. Fl.

Perc.

J. Gtr.

E. Piano

S. Bass

Tape Smp. Str

FX 5

Solo

28

Fl.

B. Fl.

Perc.

J. Gtr.

E. Piano

S. Bass

Tape Smp. Str

FX 5

Solo

30

Perc.

J. Gtr.

E. Piano

S. Bass

FX 5

Solo

32

Perc.

J. Gtr.

E. Piano

S. Bass

FX 5

Solo

34

Perc.

J. Gtr.

E. Piano

S. Bass

FX 5

Solo

- Measure 36:** E. Piano part with a chord in the right hand and a bass note in the left hand. S. Bass part with a single bass note.

35

Perc.

J. Gtr.

E. Piano

S. Bass

FX 5

Solo

36

Perc.

J. Gtr.

E. Piano

S. Bass

FX 5

Solo

38

40

Perc.

J. Gtr.

E. Piano

S. Bass

FX 5

Solo

42

Fl.

B. Fl.

Perc.

J. Gtr.

E. Piano

S. Bass

Tape Smp. Str

FX 5

Solo

43

Fl.

B. Fl.

Perc.

J. Gtr.

E. Piano

S. Bass

Tape Smp. Str

FX 5

Solo

Detailed description of the musical score: The score is for measures 43 and 44. The Flute (Fl.) part has a whole rest in measure 43 and a half note in measure 44. The Bass Flute (B. Fl.) part has a quarter rest in measure 43 and a quarter note in measure 44. The Percussion (Perc.) part has a rhythmic pattern of eighth notes with 'x' marks above them. The Jazzy Guitar (J. Gtr.) part has a rhythmic pattern of eighth notes with '7' marks below them. The Electric Piano (E. Piano) part has a bass line with a flat and a treble line with chords. The Solo Bass (S. Bass) part has a whole note in measure 43 and a half note in measure 44. The Tape Sampling (Tape Smp. Str) part has a quarter rest in measure 43 and a quarter note in measure 44. The FX 5 part has a complex rhythmic pattern with '7' marks below. The Solo part has guitar tablature for measures 43 and 44.

44

Fl.

B. Fl.

Perc.

J. Gtr.

E. Piano

S. Bass

Tape Smp. Str

FX 5

Solo

46

Fl.

B. Fl.

Perc.

J. Gtr.

E. Piano

S. Bass

Tape Smp. Str

FX 5

Solo

48 ♩ = 80,000000

Fl.

B. Fl.

Perc.

J. Gtr.

E. Piano

S. Bass

Tape Smp. Str

FX 5

Solo

♩ = 80,000000

50

Perc.

J. Gtr.

52

Perc.

J. Gtr.

54

Fl.

B. Fl.

Perc.

J. Gtr.

E. Piano

S. Bass

Tape Smp. Str

FX 5

Solo

56

Fl.

B. Fl.

Perc.

J. Gtr.

E. Piano

S. Bass

Tape Smp. Str

FX 5

Solo

58

Fl.

B. Fl.

Perc.

J. Gtr.

E. Piano

S. Bass

Tape Smp. Str

FX 5

Solo

59

Fl.

B. Fl.

Perc.

J. Gtr.

E. Piano

S. Bass

Tape Smp. Str

FX 5

Solo

60

Fl.

B. Fl.

Perc.

J. Gtr.

E. Piano

S. Bass

Tape Smp. Str

FX 5

Solo

Detailed description of the musical score: The score is for page 30, starting at measure 60. It features ten staves. The Flute (Fl.) part has a whole rest in measure 60 and a quarter note in measure 61. The Bass Flute (B. Fl.) part has a rhythmic pattern of eighth and sixteenth notes. The Percussion (Perc.) part has a complex rhythmic pattern with many sixteenth notes. The J. Gtr. (J. Gtr.) part has a rhythmic pattern of eighth notes. The E. Piano (E. Piano) part has a chordal accompaniment. The S. Bass (S. Bass) part has a simple bass line. The Tape Smp. Str (Tape Smp. Str) part has a simple harmonic accompaniment. The FX 5 (FX 5) part has a rhythmic pattern of eighth notes. The Solo (Solo) part has a complex rhythmic pattern with many sixteenth notes.

62

Fl.

B. Fl.

Perc.

J. Gtr.

E. Piano

S. Bass

Tape Smp. Str

FX 5

Solo

64

Fl.

B. Fl.

Perc.

J. Gtr.

E. Piano

S. Bass

Tape Smp. Str

FX 5

Solo

Detailed description of the musical score: The score is for page 32, starting at measure 64. It features ten staves. The Flute (Fl.) part has a whole rest in measure 64 and a quarter note in measure 65. The Bass Flute (B. Fl.) part has a rhythmic pattern of eighth notes and quarter notes. The Percussion (Perc.) part has a complex pattern of eighth notes and quarter notes. The J. Guitar (J. Gtr.) part has a rhythmic pattern of eighth notes. The E. Piano part has chords in the right hand and single notes in the left hand. The S. Bass part has a simple bass line. The Tape Smp. Str part has a simple harmonic structure. The FX 5 part has a short melodic phrase. The Solo part has a complex melodic line with many sixteenth notes.

66

Fl.

B. Fl.

Perc.

J. Gtr.

E. Piano

S. Bass

Tape Smp. Str

FX 5

Solo

67

Fl.

B. Fl.

Perc.

J. Gtr.

E. Piano

S. Bass

Tape Smp. Str

FX 5

Solo

68

Fl.

B. Fl.

Perc.

J. Gtr.

E. Piano

S. Bass

Tape Smp. Str

FX 5

Solo

# Flute

♩ = 80,000000

7 **12**

23 ♩ = 80,000000

29 **12**

45 ♩ = 80,000000 **4**

54

60

65

# Bass Flute

♩ = 80,000000

4

7

10 **12**

24 ♩ = 80,000000

27

30 **12**

44

47 ♩ = 80,000000

49 **4**

54

57

60

63

66

68

# Percussion

♩ = 80,000000

4

6

8

10

12

14

16

18

20

V.S.

Percussion

22

24

♩ = 80,000000

26

28

30

32

34

36

38

40

Percussion

42

44

46

48  $\text{♩} = 80,000000$

50

52

54

56

58

60

V.S.

Percussion

62

64

66

68

# Jazz Guitar

♩ = 80,000000

4

7

10

13

16

19

22

25

28

♩ = 80,000000

V.S.

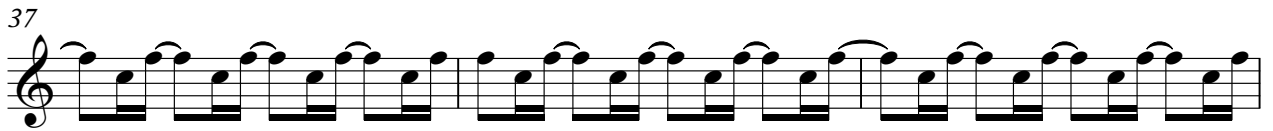
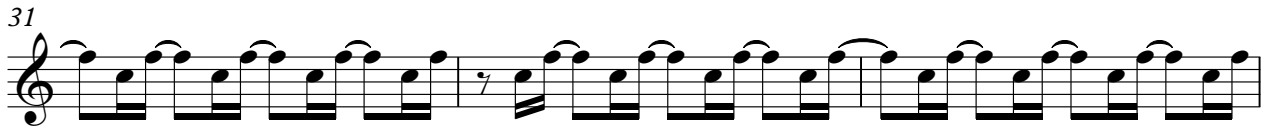

61

64

67

Electric Piano

♩ = 80,000000

6

11

15

19

23

♩ = 80,000000

V.S.

27

31

35

39

43

47 = 80,000000

54

59

63

66

# Synth Bass

♩ = 80,000000

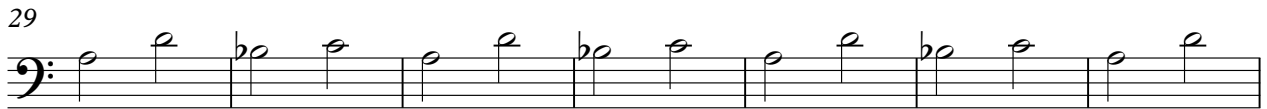
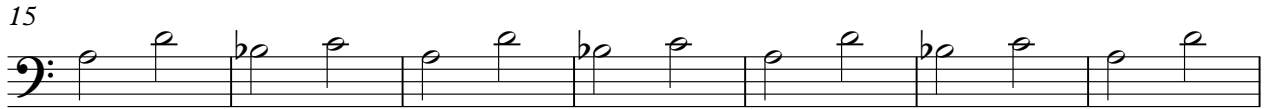

# FX 5 (Brightness)

♩ = 80,000000

5

9 **13**

25 ♩ = 80,000000

29

34

38

43

47 ♩ = 80,000000 **5**

54

58

62

66

Solo

♩ = 80,000000

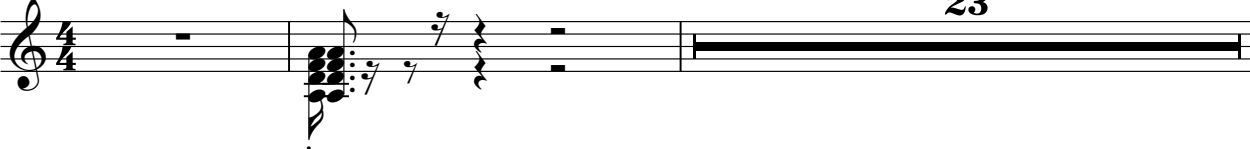

23

26 ♩ = 80,000000

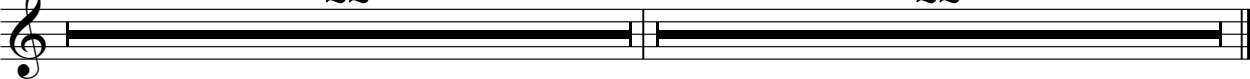

22

22

Solo

♩ = 80,000000

5

9

14

20

24

28

32

36

40

♩ = 80,000000

V.S.

44

48 ♩ = 80,000000

55

59

63

67
