

America - Lonely People

♩ = 156,999832

Acc Guitar 1

Acc. Guitar 2

Acc. Guitar 3

6

Percussion

Acc Guitar 1

Acc. Guitar 2

Acc. Guitar 3

10

Percussion

Acc Guitar 1

Acc. Guitar 3

15

Oboe/Lead

English Horn/Lead

Percussion

Drums

Acc Guitar 1

Acc. Guitar 3

20

Oboe/Lead

English Horn/Lead

Percussion

Drums

Acc Guitar 1

Acc. Guitar 3

24

Oboe/Lead

English Horn/Lead

Percussion

Drums

Acc Guitar 1

Acc. Guitar 3

Caliope/Vocals

28

Oboe/Lead

English Horn/Lead

Percussion

Drums

Acc Guitar 1

Acc. Guitar 3

Caliope/Vocals

33

Oboe/Lead

English Horn/Lead

Percussion

Drums

Acc Guitar 1

Acc. Guitar 3

Ahhs

37

Oboe/Lead

English Horn/Lead

Percussion

Drums

Acc Guitar 1

Acc. Guitar 3

Ahhs

41

Oboe/Lead

English Horn/Lead

Percussion

Drums

Acc Guitar 1

Acc. Guitar 3

Caliope/Vocals

45

Oboe/Lead

English Horn/Lead

Harmonica

Percussion

Drums

Acc Guitar 1

Acc. Guitar 3

Caliope/Vocals

50

Oboe/Lead

English Horn/Lead

Harmonica

Percussion

Drums

Acc Guitar 1

Acc. Guitar 3

Detailed description of the musical score for measures 50-54:

- English Horn/Lead:** Identical to the Oboe/Lead part.

55

Oboe/Lead

English Horn/Lead

Harmonica

Percussion

Drums

Acc Guitar 1

Acc. Guitar 3

Ahhs

60

Oboe/Lead

English Horn/Lead

Percussion

Drums

Acc Guitar 1

Acc. Guitar 3

Ahhs

64

Oboe/Lead

English Horn/Lead

Percussion

Drums

Acc Guitar 1

Acc. Guitar 3

Ahhs

Caliope/Vocals

68

Oboe/Lead

English Horn/Lead

Percussion

Drums

Acc Guitar 1

Acc. Guitar 3

Caliope/Vocals

72

Oboe/Lead

English Horn/Lead

Percussion

Drums

Acc Guitar 1

Acc. Guitar 3

Caliope/Vocals

76

Oboe/Lead

English Horn/Lead

Percussion

Drums

Acc Guitar 1

Acc. Guitar 2

Acc. Guitar 3

Caliope/Vocals

Oboe/Lead

America - Lonely People

♩ = 156,999832
16

21

27

33

38

44

50

55

59

64

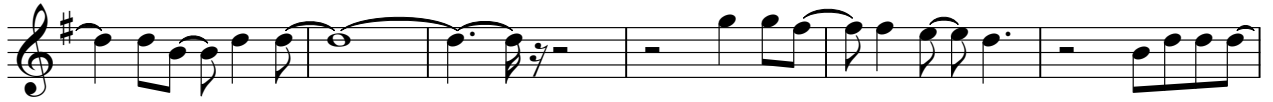

70

74

English Horn/Lead

America - Lonely People

♩ = 156,999832
16

21

26

31

37

42

47

53

2

English Horn/Lead

59

64

69

74

Harmonica

America - Lonely People

♩ = 156,999832

48

53

21

America - Lonely People

Percussion

♩ = 156,999832

8

14

3

22

28

34

40

46

52

58

64

V.S.

2

Percussion

70

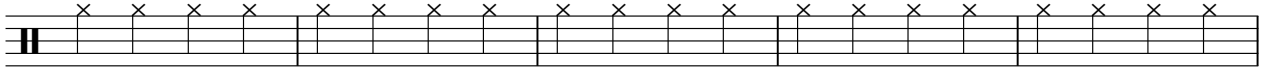

75

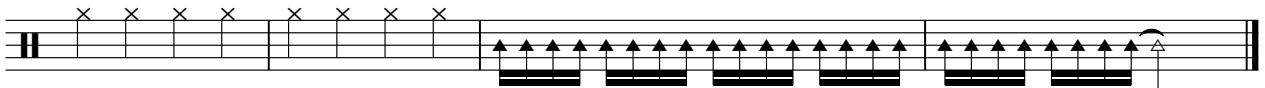

Drums

America - Lonely People

♩ = 156,999832

16

22

29

35

42

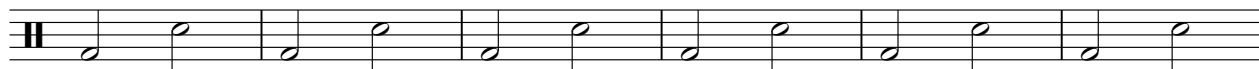

48

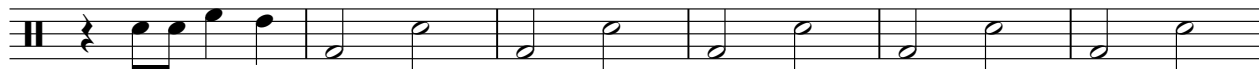

54

61

68

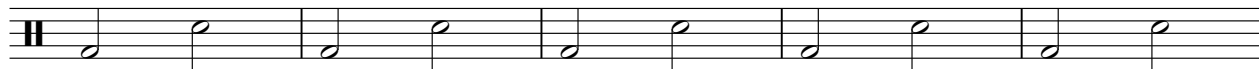

73

♩ = 156,999832

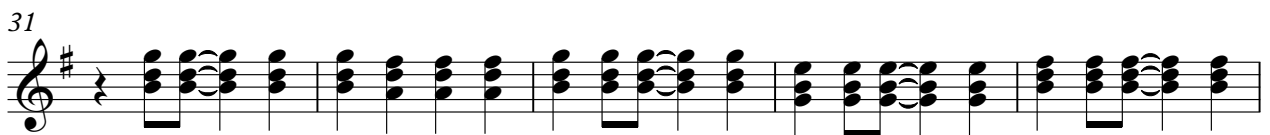
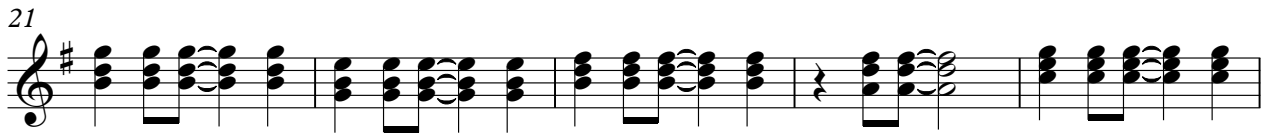
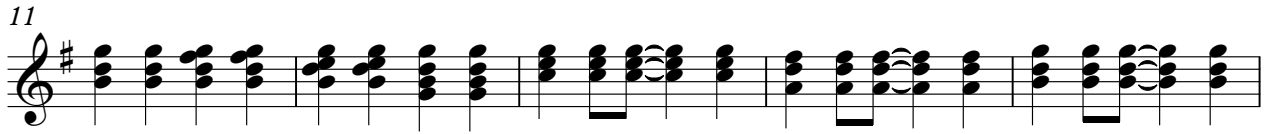
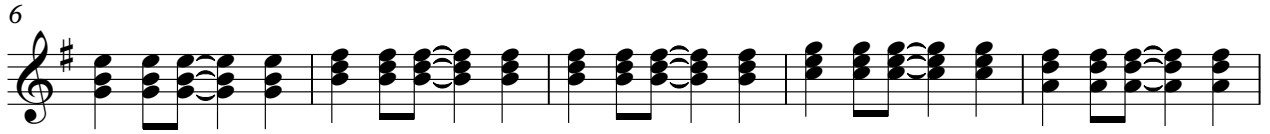

V.S.

51

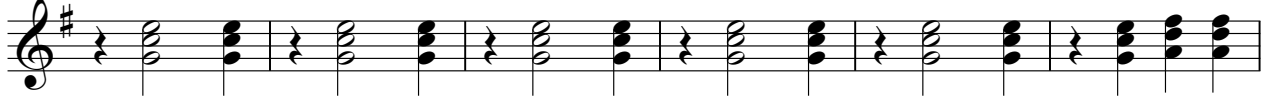

57

62

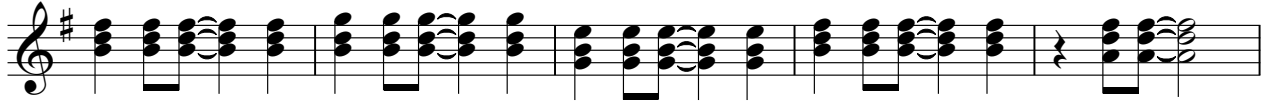

67

72

75

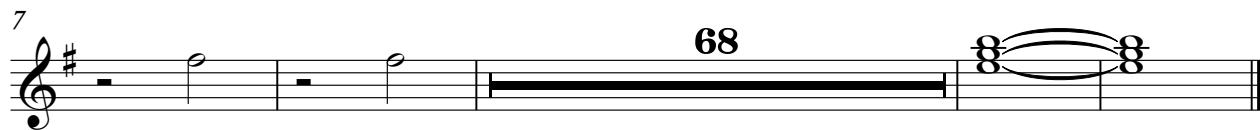

♩ = 156,999832

7

13

20

26

33

40

47

53

59

V.S.

2

Acc. Guitar 3

66

72

America - Lonely People

Ahhs

♩ = 156,999832

32

39

18

62

12

♩ = 156,999832

24

28

9

41

46

19

69

74