

♩ = 130,000137

Panpipes

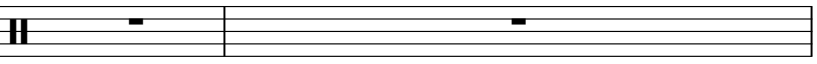

Percussion

Soprano

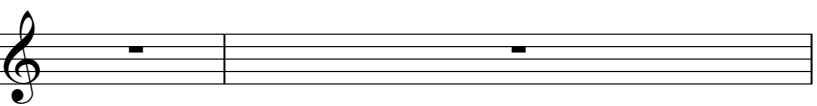

Synth Bass

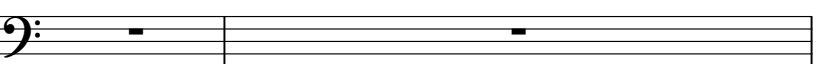

Tape Sampler Keyboard [Strings]

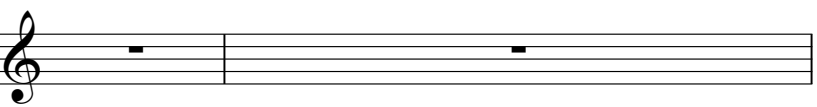

Orchestra Hit

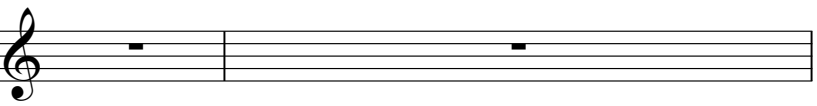

Lead 1 (Square)

Lead 2 (Sawtooth)

♩ = 130,000137

FX 5 (Brightness)

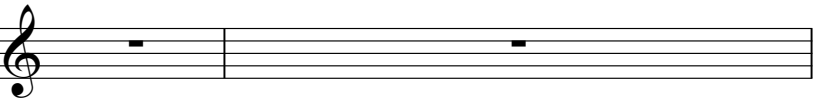

GET\_AWAY

Gunshot

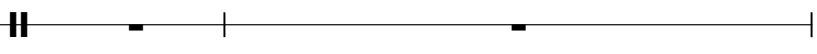

3

Pan.

Lead 1

5

Pan.

S. Bass

Lead 1

7

Pan.

S. Bass

Lead 1

9

Pan.

S. Bass

Lead 1

Lead 2

11

Pan.

S. Bass

Lead 1

Lead 2

13

Pan.

Perc.

S. Bass

Lead 1

Lead 2

14

15

16

17

18

Pan.

Perc.

S. Bass

Lead 1

Lead 2

19

Pan.

Perc.

S. Bass

Lead 1

Lead 2

20

Pan.

Perc.

S. Bass

Lead 1

Lead 2

21

Pan.

Perc.

S. Bass

Lead 1

Lead 2

22

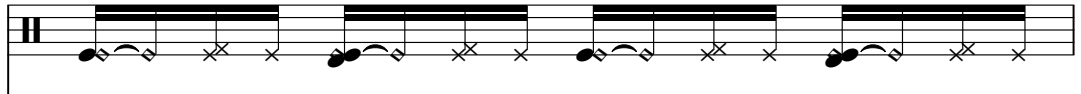
Perc. 

S. Bass 

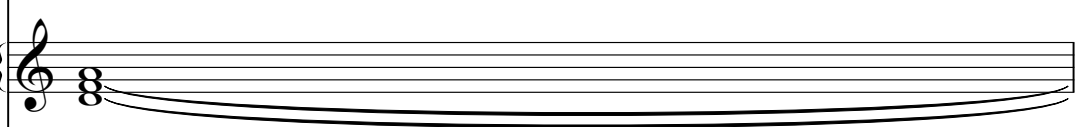
Tape Smp. Str 

FX 5 

23

Perc. 

S. Bass 

Tape Smp. Str 

FX 5 

24

Perc. 

S. Bass 

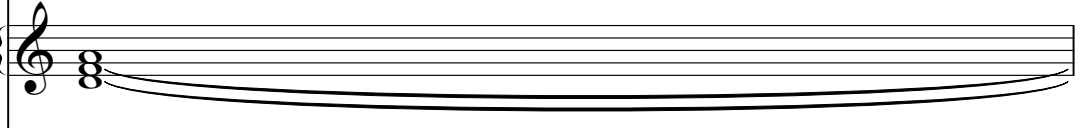
Tape Smp. Str 

FX 5 

25

Perc. 

S. Bass 

Tape Smp. Str 

FX 5 

26

Perc. 

S. Bass 

Tape Smp. Str 

FX 5 

27

Perc. 

S. Bass 

Tape Smp. Str 

FX 5 

28

Perc. 

S. Bass 

Tape Smp. Str 

FX 5 

29

Perc. 

FX 5 

30

Pan. 

Perc. 

S. Bass 

Lead 1 

Lead 2 

31

Pan.

Perc.

S. Bass

Lead 1

Lead 2

32

Pan.

Perc.

S. Bass

Lead 1

Lead 2

33

Pan.

Perc.

S. Bass

Lead 1

Lead 2

34

Pan.

Perc.

S. Bass

Lead 1

Lead 2

35

Pan.

Perc.

S. Bass

Lead 1

Lead 2

36

Pan.

Perc.

S. Bass

Lead 1

Lead 2

37

Pan.

Perc.

S. Bass

Lead 1

Lead 2

FX 5

38

Perc.

S. Bass

Tape Smp. Str

FX 5

39

Perc. 

S. Bass 

Tape Smp. Str 

FX 5 

40

Perc. 

S. Bass 

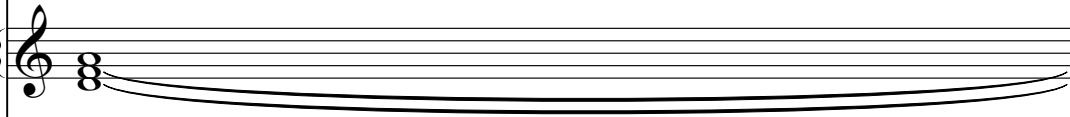
Tape Smp. Str 

FX 5 

41

Perc. 

S. Bass 

Tape Smp. Str 

FX 5 

42

Perc. 

S. Bass 

Tape Smp. Str 

FX 5 

43

Perc. 

S. Bass 

Tape Smp. Str 

FX 5 

44

Perc. 

S. Bass 

Tape Smp. Str 

FX 5 

45

Perc. 

FX 5 

46

Perc. 

S. Bass 

Lead 2 

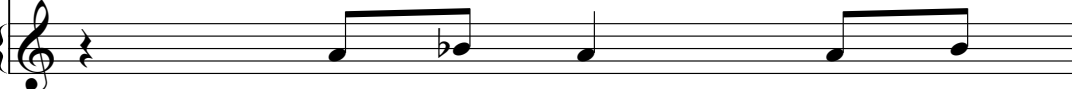
FX 5 

47

Perc. 

S. Bass 

Lead 2 

FX 5 

48

49

50

51

52

53

54

55

56

Pan.

Perc.

S. Bass

Lead 1

Lead 2

57

Pan.

Perc.

S. Bass

Lead 1

Lead 2

58

Pan.

Perc.

S. Bass

Lead 1

Lead 2

59

Pan.

Perc.

S. Bass

Lead 1

Lead 2

60

Pan.

Perc.

S. Bass

Lead 1

Lead 2

61

Pan.

Perc.

S. Bass

Lead 1

Lead 2

FX 5

62

Perc. 

S. Bass 

Tape Smp. Str 

FX 5 

63

Perc. 

S. Bass 

Tape Smp. Str 

FX 5 

64

Perc. 

S. Bass 

Tape Smp. Str 

FX 5 

65

Perc. 

S. Bass 

Tape Smp. Str 

FX 5 

66

Perc. 

S. Bass 

Tape Smp. Str 

FX 5 

67

Perc. 

S. Bass 

Tape Smp. Str 

FX 5 

68

Perc. 

S. Bass 

Tape Smp. Str 

FX 5 

69

Perc. 

FX 5 

70

Perc. 

S. Bass 

Lead 2 

FX 5 

71

72

73

74

75

76

77

Perc.

S. Bass

Lead 2

FX 5

78

Pan.

Perc.

S. Bass

Lead 1

Lead 2

79

Pan.

Perc.

S. Bass

Lead 1

Lead 2

80

Pan.

Perc.

S. Bass

Lead 1

Lead 2

81

Pan.

Perc.

S. Bass

Lead 1

Lead 2

82

Pan.

Perc.

S. Bass

Lead 1

Lead 2

83

Pan.

Perc.

S. Bass

Lead 1

Lead 2

84

Pan.

Perc.

S. Bass

Lead 1

Lead 2

85

- Pan.**: Treble clef, playing a rhythmic pattern of eighth notes with accents.
- Perc.**: Percussion staff, showing a complex rhythmic pattern with various note values and rests.
- S.**: Treble clef, playing a sustained chord or melodic line.
- S. Bass**: Bass clef, playing a rhythmic pattern of eighth notes.
- Orch. Hit**: Treble clef, playing a single note with an accent.
- Lead 1**: Treble clef, playing a melodic line with eighth notes and accents.
- Lead 2**: Treble clef, playing a complex rhythmic pattern with many notes.
- FX 5**: Treble clef, playing a melodic line with eighth notes.
- Gun.**: Percussion staff, showing a single note with an accent.

87

Perc.

S.

S. Bass

Orch. Hit

FX 5

89

Perc.

S.

S. Bass

Orch. Hit

FX 5

91

Perc.

S.

S. Bass

Orch. Hit

FX 5

92

Perc.

S.

S. Bass

Orch. Hit

FX 5

93

94

95

96

Perc. S. Bass Orch. Hit FX 5

97

Perc. S. Bass Orch. Hit FX 5

98

Perc. S. Bass Orch. Hit FX 5

99

Perc.

FX 5

Gun.

100

Pan.

Perc.

S. Bass

Lead 1

Lead 2

101

Pan.

Perc.

S. Bass

Lead 1

Lead 2

102

Pan.

Perc.

S. Bass

Lead 1

Lead 2

103

Pan.

Perc.

S. Bass

Lead 1

Lead 2

104

Pan.

Perc.

S. Bass

Lead 1

Lead 2

105

Pan.

Perc.

S. Bass

Lead 1

Lead 2

106

Pan.

Perc.

S. Bass

Lead 1

Lead 2

107

Pan.

Perc.

S. Bass

Lead 1

Lead 2

108

Pan.

Perc.

S. Bass

Lead 1

Lead 2

FX 5

109

110

111

Pan.

Perc.

S. Bass

Lead 1

Lead 2

FX 5

112

Pan.

Perc.

S. Bass

Lead 1

Lead 2

FX 5

113

Pan.

Perc.

S. Bass

Lead 1

Lead 2

FX 5

114

Pan.

Perc.

S. Bass

Lead 1

Lead 2

FX 5

115

Pan.

Perc.

S. Bass

Lead 1

Lead 2

FX 5

116

Pan.

Perc.

S. Bass

Lead 1

Lead 2

FX 5

117

Pan.

Perc.

S. Bass

Lead 1

Lead 2

FX 5

118

Pan.

Perc.

S. Bass

Lead 1

Lead 2

FX 5

119

Pan.

Perc.

S. Bass

Lead 1

Lead 2

FX 5

120

Pan.

Perc.

S. Bass

Lead 1

Lead 2

FX 5

121

Pan.

Perc.

S. Bass

Lead 1

Lead 2

FX 5

122

Pan.

Perc.

S. Bass

Lead 1

Lead 2

FX 5

123

Pan.

Perc.

S. Bass

Lead 1

Lead 2

FX 5

124

Pan.

Perc.

S. Bass

Lead 1

Lead 2

FX 5

125

# Panpipes

♩ = 130,000137

112

115

118

121

124

32

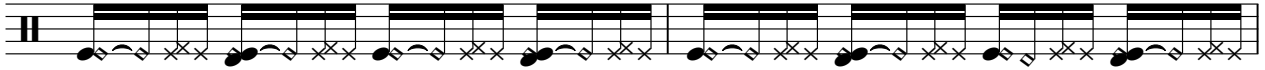

34

36

38

40

42

44

46

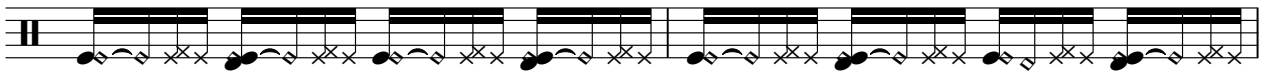

48

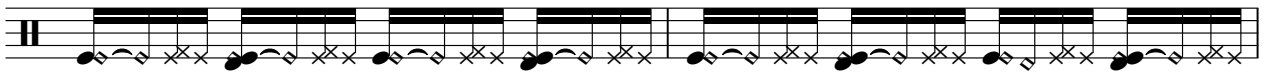

50

52

54

56

58

60

62

64

66

68

70

V.S.

72

74

76

78

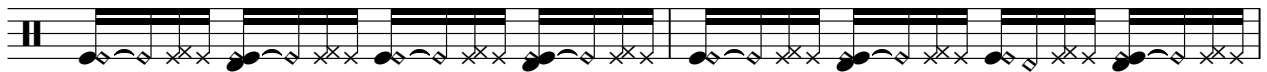

80

82

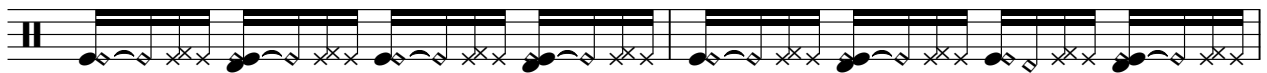

84

86

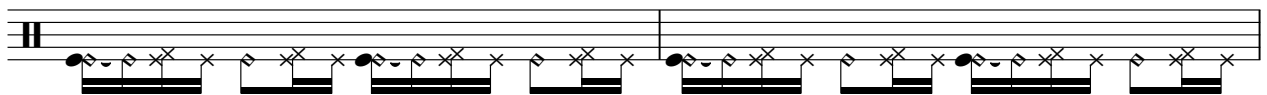

88

90

92

94

96

98

100

102

104

106

108

110

V.S.

112

114

116

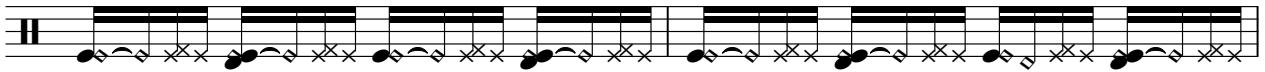

118

120

122

124

# Synth Bass

♩ = 130,000137

5

5

8

8

11

11

14

14

17

17

20

20

23

23

26

26

30

33

36

39

42

46

49

52

55

58

61

64

67

71

74

77

80

83

86

89

V.S.

92

95

98

102

105

108

111

114

117

120

123

# Lead 1 (Square)

♩ = 130,000137

## Lead 1 (Square)

Lead 1 (Square)

82

84

100

102

104

106

108

110

112

114

V.S.

Lead 1 (Square)

116

118

120

122

124

# Lead 2 (Sawtooth)

♩ = 130,000137

Lead 2 (Sawtooth)

Lead 2 (Sawtooth)

FX 5 (Brightness)

♩ = 130,000137

21

24

26

28

7

37

40

42

44

47

51

7

62 **6**

64

66

69

73

78 **7**

89

93

98 **8**

110

115

120

123

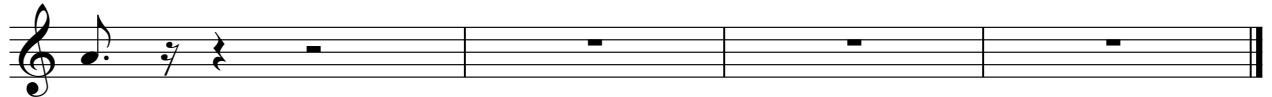

# Gunshot

♩ = 130,000137  
GET\_AWAY

