

Meatloaf - 2 Out Of 3 Ain't Bad

♩ = 77,999977

Piano

Bass

Piano

Bass

Piano

Bass

Piano

Bass

13

Bass

Piano

15

Bass

Piano

18

Bass

Piano

20

Percussion

Snare

Bass

Piano

23

Percussion

Snare

Bass

Piano

26

Percussion

Snare

Bass

Piano

28

Percussion

Snare

Bass

Piano

30

Percussion

Snare

Bass

Piano

33

Percussion

Snare

Bass

Piano

36

Percussion

Snare

Bass

Piano

38

Percussion

Snare

Bass

Piano

41

Percussion

Snare

Bass

Piano

43

Percussion

Snare

Bass

Piano

45

Percussion

Snare

Bass

Piano

48

Percussion

Snare

Bass

Piano

51

Percussion

Snare

Bass

Piano

53

Percussion

Snare

Bass

Piano

56

Percussion

Snare

Strings

Bass

Piano

58

Percussion

Snare

Strings

Bass

Piano

60

Percussion

Snare

Strings

Bass

Piano

62

Percussion

Snare

Strings

Bass

Piano

Detailed description of measures 62-63: The score is in 4/4 time with a key signature of three sharps (F#, C#, G#). The Percussion part features a consistent pattern of cymbals (marked with 'x') and snare drums (marked with 'H'). The Snare part has a simple rhythmic pattern of snare drums. The Strings part consists of a treble clef with notes. The Bass part is in a bass clef with notes. The Piano part is in a treble clef with complex chordal and melodic patterns.

64

Percussion

Snare

Strings

Bass

Piano

Detailed description of measures 64-65: The score continues in 4/4 time with the same key signature. The Percussion part maintains the cymbal and snare pattern. The Snare part continues with snare drum notes. The Strings part has notes in the treble clef. The Bass part continues with notes in the bass clef. The Piano part continues with complex chordal and melodic patterns.

66

Percussion

Snare

Strings

Bass

Piano

69

Percussion

Snare

Strings

Bass

Piano

72

Percussion

Snare

Strings

Bass

Piano

74

Percussion

Snare

Strings

Bass

Piano

77

Percussion

Snare

Strings

Bass

Piano

79

Percussion

Snare

Strings

Bass

Piano

81

Percussion

Snare

Strings

Bass

Piano

84

Percussion

Snare

Strings

Bass

Piano

87

Percussion

Snare

Strings

Bass

Piano

89

Percussion

Snare

Strings

Bass

Piano

91

Percussion

Snare

Strings

Bass

Piano

94

Percussion

Snare

Strings

Bass

Piano

96

Percussion

Snare

Strings

Bass

Piano

99

Percussion

Snare

Strings

Bass

Piano

♩ = 76,999977 ♩ = 75,999900 ♩ = 73,999985

101

Percussion

Snare

♩ = 76,999977 ♩ = 75,999900 ♩ = 73,999985

Strings

Bass

Piano

103 ♩ = 72,000038 ♩ = 69,999985 ♩ = 67,999900 ♩ = 65,999929 ♩ = 64,000099 ♩ = 61,999900

Bass

Piano

105 ♩ = 60,999970 ♩ = 59,099955 ♩ = 58,999900

Bass

Piano

Meatloaf - 2 Out Of 3 Ain't Bad

Percussion

♩ = 77,999977

20

24

28

32

36

40

44

48

52

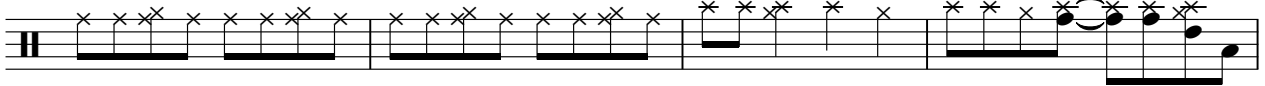

56

V.S.

60

64

68

72

76

80

84

88

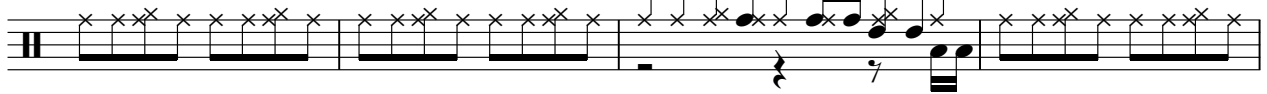

92

96

100

Percussion

3

Meatloaf - 2 Out Of 3 Ain't Bad

Snare

♩ = 77,999977

19

23

29

35

41

46

52

58

64

70

V.S.

2

Snare

76

81

87

92

98

102

Meatloaf - 2 Out Of 3 Ain't Bad

Strings

♩ = 77,999977

55

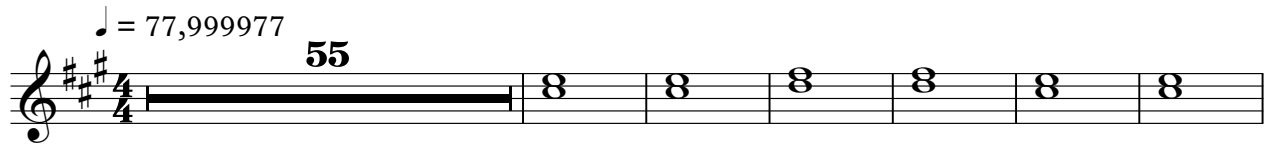

62

70

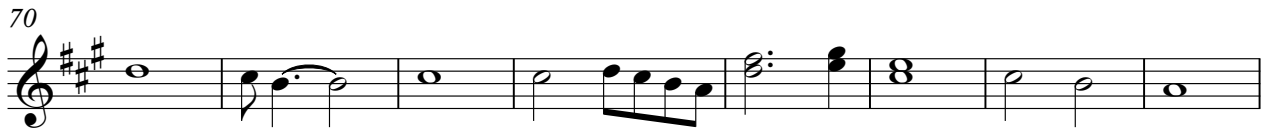

78

85

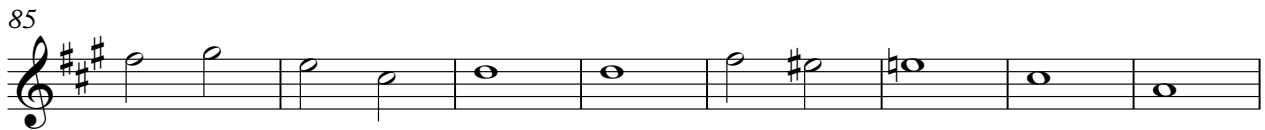

93

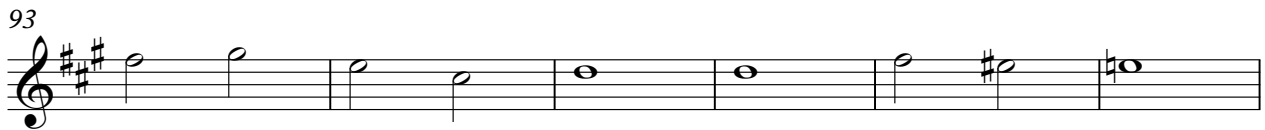

99

♩ = 76,799976

2

Meatloaf - 2 Out Of 3 Ain't Bad

Bass

♩ = 77,999977

3

9

16

23

29

34

40

46

52

57

V.S.

61

66

72

78

84

90

96

101

Meatloaf - 2 Out Of 3 Ain't Bad

Piano

♩ = 77,999977

5

8

11

14

17

20

25

28

31

V.S.

V.S.

4

Piano

102 ♯ = 76,999977 ♯ = 75,999769000000 ♯ = 73,997289908572,000038 = 69,999815 ♯ = 67,9

♯ = 67,000000 ♯ = 69,999999 ♯ = 73,000000 ♯ = 75,000000 ♯ = 76,000000

104