

# Meatloaf - Bat Out Of Hell

0.0"  
1.1,00  
bat3

♩ = 167,999939

A tempo marking  $\text{♩} = 167,999939$  is present above the piano part.

5

drums

muteguit

bass

piano

8

drums

bass

piano

11

drums

bass

piano

14

bass

piano

17

32

bass organ piano voice

35

bass organ piano voice

38

bass organ piano voice

41

bass

organ

piano

44

bass

organ

piano

47

drums

bass

organ

piano

50

drums

guitar 2

bass

organ

piano

53

drums

guitar 2

bass

organ

piano

56

drums

guitar 2

bass

organ

piano

59

drums

guitar 2

bass

organ

piano

62  $\text{♩} = 154,999908$

drums

guitar 2

bass

organ

oohs

piano

$\text{♩} = 154,999908$

66  $\text{♩} = 154,999908$

drums

guitar 2

bass

organ

oohs

piano

77

drums

guitar 2

bass

organ

piano

80

drums

guitar 2

bass

organ

piano

83

drums

bass

organ

piano

86

drums

bass

organ

piano

89

drums

bass

organ

piano

92

drums

bass

organ

piano

95

drums

bass

organ

piano

98

drums

bass

organ

piano

101

drums

bass

organ

piano

103

drums

bass

organ

piano

105

drums

bass

organ

piano

107

drums

bass

organ

piano

109

drums

bass

organ

piano

111

drums

guitar 2

bass

organ

piano

113  $\text{♩} = 167,999939$

drums

guitar 2

bass

organ

piano

115

drums

guitar 2

bass

organ

piano

118

drums

guitar 2

bass

organ

piano

120

drums

guitar 2

bass

organ

piano

122

drums

guitar 2

bass

organ

piano

124

drums

guitar 2

bass

organ

piano

127 ♩ = 165,999893      ♩ = 167,999939      19

drums

guitar 2

bass

organ

piano

voice

130

drums

guitar 2

bass

organ

piano

voice

133

drums

bass

organ

piano

voice

136

drums

bass

organ

piano

voice

139

drums

bass

organ

piano

voice

142

drums

bass

organ

piano

145

drums

bass

organ

piano

148

drums

bass

organ

piano

151

drums

guitar 2

bass

organ

piano

154

drums

guitar 2

bass

organ

piano

157

drums

guitar 2

bass

organ

piano

160  $\text{♩} = 154,999908$

drums

guitar 2

bass

organ

piano

$\text{♩} = 154,999908$

163  $\text{♩} = 1137,999878$

drums

guitar 2

bass

organ

oohs

piano

$\text{♩} = 1137,999878$

167 ♩ = 112,000061 ♩ = 109,999908 ♩ = 107,999905 ♩ = 103,000099 ♩ = 90,999977 ♩ = 93,000038

drums

guitar 2

bass

organ

piano

voice

170 ♩ = 60,999969

drums

bass

organ

piano

voice

173

♩ = 82,000038

♩ = 172,000107

drums

organ

piano

♩ = 69,000015    ♩ = 172,000107

♩ = 82,000038

==

176

drums

bass

organ

piano

178

drums

bass

organ

piano

180

drums

bass

organ

piano

182

drums

bass

organ

piano

184

drums

bass

organ

piano

186

drums

guitar 2

bass

organ

piano

188

drums

bass

organ

piano

190

drums

bass

organ

piano

192

drums

guitar 2

bass

organ

piano

195

drums

guitar 2

bass

organ

piano

198  $\text{♩} = 167,999939$

drums

muted guitar

guitar 2

bass

organ

piano  $\text{♩} = 167,999939$

explosion

201

drums

muted guitar

guitar 2

bass

organ

piano

explosion

203

drums

muted guitar

guitar 2

bass

organ

piano

206

drums

muted guitar

guitar 2

bass

organ

piano

209

drums

muted guitar

bass

organ

piano

211

drums

muted guitar

bass

organ

piano

213

drums

muted guitar

guitar 2

bass

organ

piano

216

drums

muted guitar

bass

organ

piano

219

drums

mutedguit

guitar 2

bass

organ

piano

222

drums

guitar 2

bass

organ

piano

225

drums

guitar 2

bass

organ

piano

228

drums

muteguit

guitar 2

bass

organ

piano

231

drums

muted guitar

bass

organ

piano

voice

233

$\text{♩} = 71,000038$

drums

guitar 2

bass

organ

piano

explosion

236

drums

bass

organ

piano

voice

239

drums

bass

organ

piano

voice

241

drums

bass

organ

piano

244

drums

bass

organ

piano

246

drums

guitar 2

bass

organ

piano

voice

249

drums

bass

organ

piano

voice

251

drums

guitar 2

bass

organ

piano

voice

253

drums

guitar 2

bass

organ

piano

255

drums

guitar 2

bass

organ

piano

♩ = 75,999969

♩ = 65,000000

♩ = 159,000000

♩ = 165,000000

♩ = 75,000000

♩ = 71,000038

257

drums

guitar 2

bass

organ

piano

260

drums

guitar 2

bass

organ

piano

263

drums

guitar 2

bass

organ

piano

264

drums

guitar 2

bass

organ

piano

266

drums

guitar 2

bass

organ

piano

269

drums

guitar 2

bass

organ

piano

272

$\text{♩} = 98,999939$

drums

guitar 2

bass

organ

piano

$\text{♩} = 98,999939$

275

drums

guitar 2

bass

organ

piano

282

drums

290

drums

298

drums

306

drums

314

drums

322

drums

330

drums

338

drums

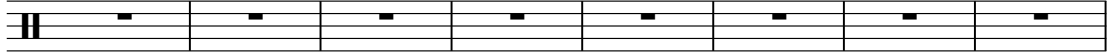

346

drums

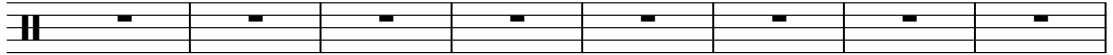

354

drums

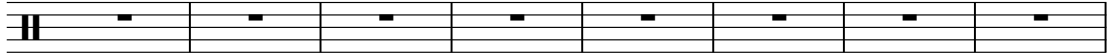

362

drums

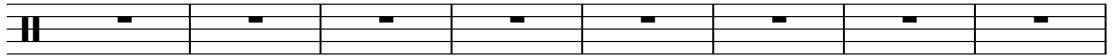

370

drums

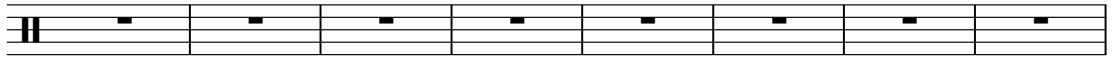

378

drums

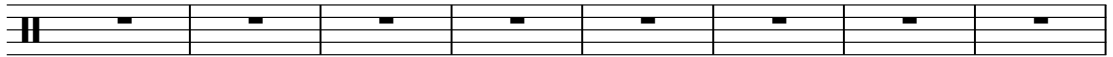

386

drums

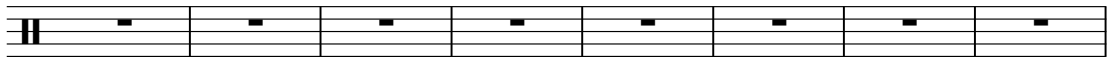

394

drums

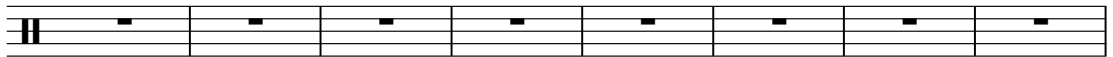

402

drums

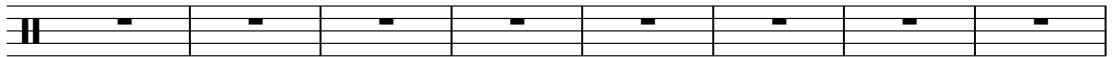

410

drums

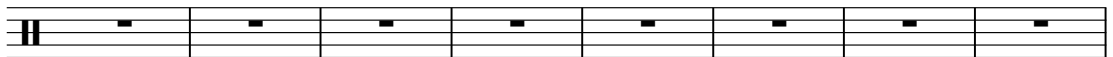

418

drums

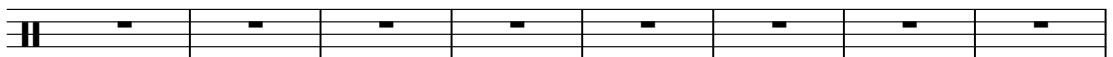

426

drums

431

drums

# Meatloaf - Bat Out Of Hell

drums

♩ = 167,999939

2 2

10

36

49

52

55

59

♩ = 154,999908

63

66

2

72 ♩ = 165,999893

107

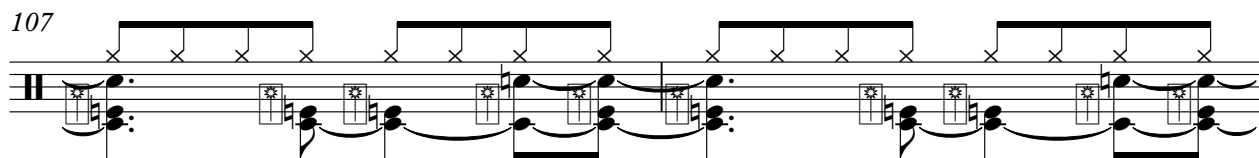

109

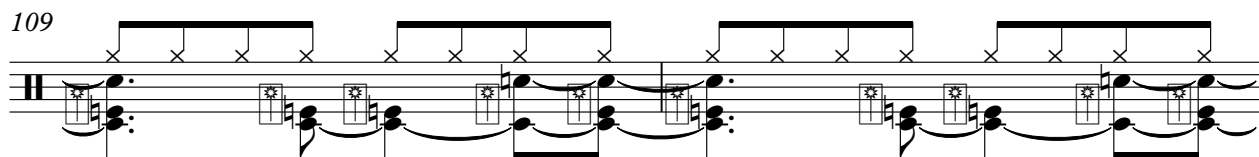

111

114

♩ = 167,999939

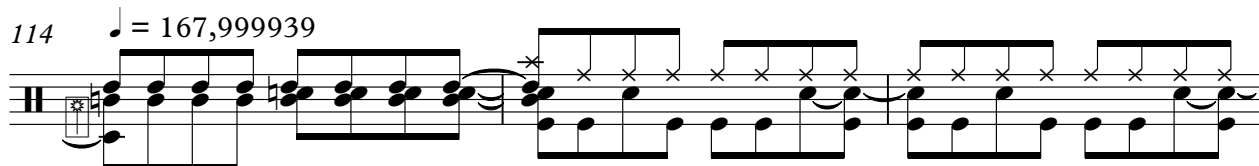

117

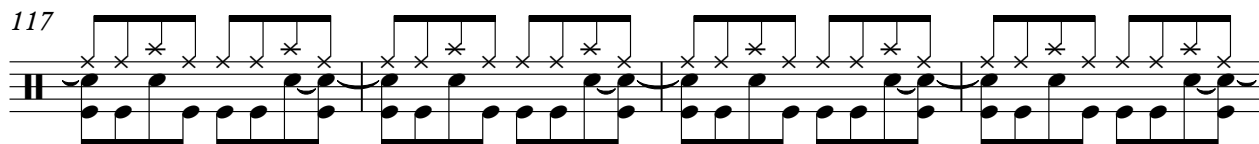

121

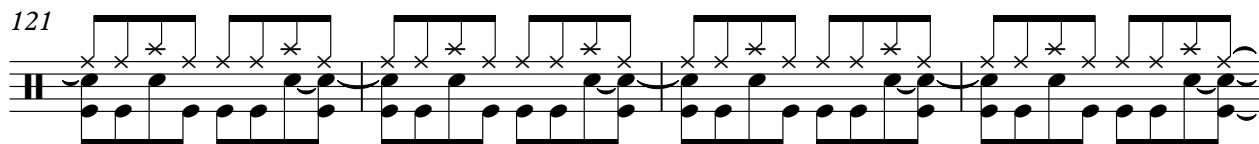

125

♩ = 165,999893      ♩ = 167,999939

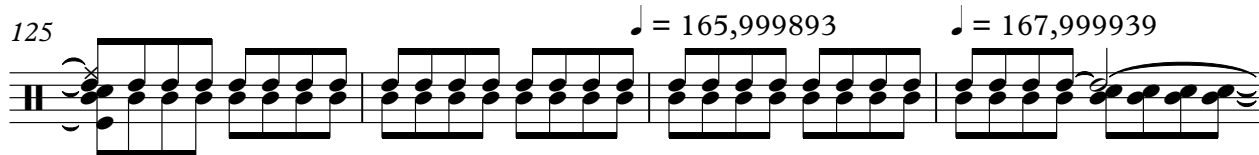

129

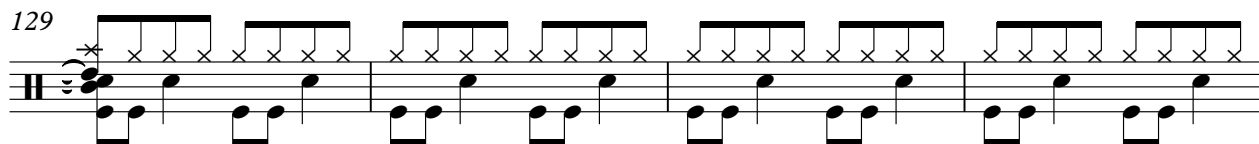

133

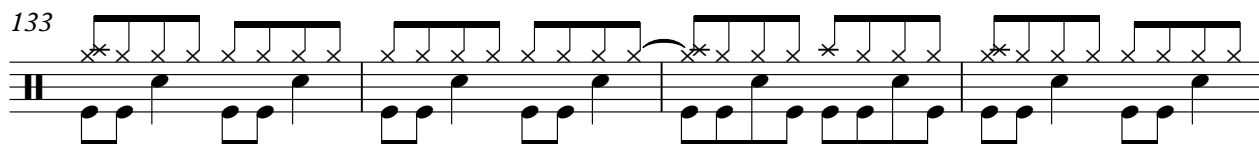

137

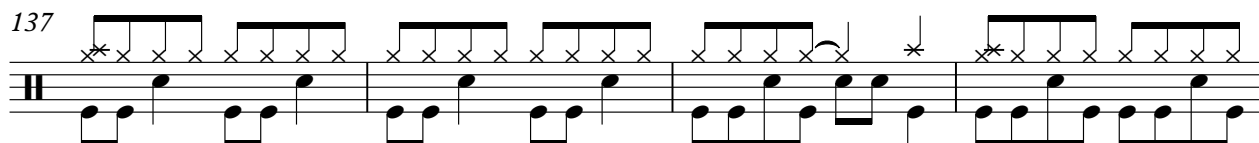

V.S.

drums

141

145

♩ = 161,079,989,939

149

152

155

159

♩ = 154,999,908

163

♩ = 132,099,978 ♩ = 112,000,061 ♩ = 109,9

168

♩ = 107,990,000 ♩ = 90,000,000 ♩ = 80,000,000 ♩ = 70,000,000 ♩ = 60,000,000 ♩ = 50,000,000 ♩ = 40,000,000 ♩ = 30,000,000 ♩ = 20,000,000 ♩ = 10,000,000 ♩ = 0,000,000

♩ = 80,000,085

175

♩ = 172,000,107

178

181

183

186

189

191

194

198

♩ = 167,999939

202

205

208

V.S.

211

214

218

222

226

230  $\text{♩} = 71,000038$

234

237

241

244

247

3 6

250

253

255

♩ = 75,970,00000059,00012B4

3/4 4/4

259

263

265

269

♩ = 98,999939

272

275

159

# Meatloaf - Bat Out Of Hell

muted guitar

♩ = 167,999939      ♩ = 154,999908

5      56      4

68      ♩ = 167,999939      ♩ = 165,999893

2      42      13

128      ♩ = 167,999939      ♩ = 161,07,999939      ♩ = 154,999908      ♩ = 137,999972,0006,107,999994

20      14      4

169      ♩ = 167,999939      ♩ = 82,000038,0107      ♩ = 167,999939

2      2      25

201

204

208

211

214

218      8

2

muteguit

229

233

♩ = 71,000038

256

♩ = 75,1999165900000084

♩ = 98,999939

# Meatloaf - Bat Out Of Hell

guitar 2

♩ = 167,999939

50

55

2

♩ = 154,999908

62

69

2

♩ = 158,999930

77

82

29

♩ = 167,999939

115

120

124

♩ = 165,999893

♩ = 167,999939

♩ = 161,000039

128

18

4

226  $\text{♩} = 71,000038$  3

234 8

248 3 6 6

254  $\text{♩} = 71,000038$  3 6 6

258

263

268  $\text{♩} = 98,999939$

273 160

# Meatloaf - Bat Out Of Hell

bass

♩ = 167,999939

9

18

26

31

36

42

47

51

55

V.S.

59

64

71

♩ = 165,999893

76

80

84

88

92

96

100

105

110

♩ = 167,999939

115

119

124

♩ = 165,999893

128 ♩ = 167,999939

133

138

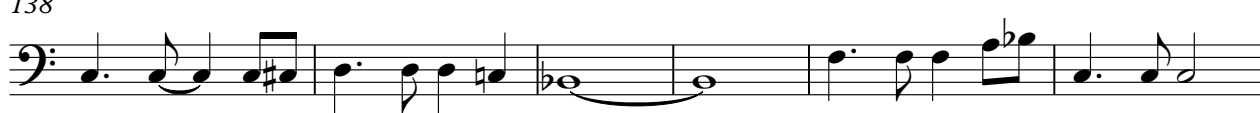

144

♩ = 165,999893

149

V.S.

153

157

162 ♩ = 154,999908

♩ = 132,9999787 ♩ = 112,9999908

168 ♩ = 107,9999099 ♩ = 80,999979

♩ = 82,9999380 ♩ = 0107

177

182

187

192

196

200 ♩ = 167,999939

204

208

212

216

220

224

228

232

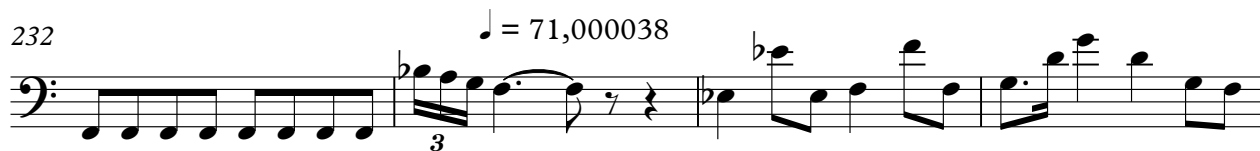

236

241

245

249

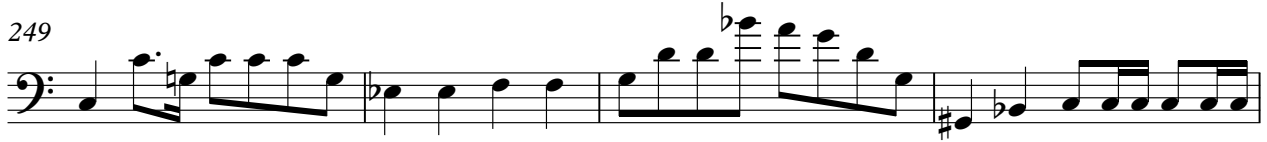

253

256

261

265

269

♩ = 98,999939

273

160

# Meatloaf - Bat Out Of Hell

organ

♩ = 167,999939

27

34

43

52

♩ = 154,999908

61

♩ = 122,999908    ♩ = 165,999893

67

74

V.S.

81

89

96

104

112

♩ = 167,999939

118

122

127

♩ = 165,999893 ♩ = 167,999939

135

144

♩ = 166,9998939

153

161

♩ = 154,999908

♩ = 132,9998787

167

♩ = 112,000061   ♩ = 109,999078999916,999074999912,000000999977   ♩ = 80,999979

171

♩ = 80,000085   ♩ = 172,000107

177

182

187

192

200

$\text{♩} = 167,999939$

206

213

220

226

232

$\text{♩} = 71,000038$

240

247

255

263

271

275

# Meatloaf - Bat Out Of Hell

oohs

♩ = 167,999939                      ♩ = 154,999908                      ~~♩ = 167,999939~~

60                      2

~~♩ = 167,999939~~                      ~~♩ = 167,999939~~                      ♩ = 167,999939

2                      42                      13

♩ = 165,999893    ♩ = 167,999939    ♩ = 165,999893    ♩ = 154,999908

20                      14                      3

~~♩ = 137,999978~~    ~~♩ = 112,000012~~    ~~♩ = 109,999969~~    ~~♩ = 109,999969~~    ~~♩ = 109,999969~~    ~~♩ = 109,999969~~    ♩ = 82,000035

2                      2

♩ = 172,000107    ♩ = 167,999939    ♩ = 71,000038

25                      33                      9

~~♩ = 75,999939~~    ~~♩ = 100,000000~~    ♩ = 159,000038

11                      2

♩ = 98,999939

14                      164

# Meatloaf - Bat Out Of Hell

piano

♩ = 167,999939

6

10

14

18

22

26

30

34

38

V.S.

42

46

50

54

58

62 = 154,999908

63 = 113,9999857 = 126,9

67 = 120,999970

68 = 100,999961

69 = 109,999991

70 = 105,999990

71 = 104,999990

72 = 100,999990

72 = 165,999893

77

81

85

89

94

100

105

111

115

119

122

125

♩ = 165,999893 ♩ = 167,999939

V.S.

piano

5

♩ = 80,000085 ♩ = 172,000107

171

177

182

187

192

196

200

204

208

211

V.S.

215

220

225

229

$\text{♩} = 71,000038$

234

238

241

245

249

253

piano

7

256

261

265

269

273

Meatloaf - Bat Out Of Hell

voice

♩ = 167,999939

28

35

21

62

♩ = 154,999908

4

2

72

♩ = 165,999893

♩ = 167,999939

♩ = 165,999893

♩ = 167,999939

42

13

131

140

♩ = 165,999939

♩ = 154,999908

♩ = 132,999987

♩ = 142,000008

8

14

4

168

♩ = 107,999988

♩ = 83,999973

♩ = 82,000038

2

2

175

♩ = 172,000107

♩ = 167,999939

♩ = 71,000038

25

32

5

239

2

248

2

3

2

voice

256 75159916590000184 = 98,999939

explosion

# Meatloaf - Bat Out Of Hell

♩ = 167,999939      ♩ = 154,999908

**61**      **4**

70      ♩ = 167,999939      ♩ = 165,999893

**2**      **42**      **13**

128      ♩ = 167,999939      ♩ = 161,000039      ♩ = 154,999908      ♩ = 137,999972      ♩ = 167,999939

**20**      **14**      **4**

169      ♩ = 167,999939      ♩ = 82,000018      ♩ = 167,999939

**2**      **2**      **24**

201      ♩ = 71,000038

**32**      **7**

244      ♩ = 75,999980      ♩ = 169,000000

**11**      **2**

258      ♩ = 98,999939

**14**      **164**