

Meatloaf - Hot Summer Night

0.0"
1.1,00
Copyright © 1996 Steve Day - sad001@ccnet.com

♩ = 126,000130

Tempo marking: ♩ = 126,000130

5

Meatloaf

Arranged by

Steve Day

sad001@ccnet.com

Steel String

Jazz Electric

Distortion

Fretless Bass

Tango Accord

Synth Charang

Acoustic Grand

9

Meatloaf

Arranged by

Steve Day

sad001@ccnet.com

Steel String

Jazz Electric

Distortion

Fretless Bass

Tango Accord

Acoustic Grand

13

Arranged by

Steve Day

sad001@ccnet.com

Steel String

Jazz Electric

Distortion

Fretless Bass

Tango Accord

Acoustic Grand

17

Meatloaf

Arranged by

Steve Day

sad001@ccnet.com

AWE32 GS

Steel String

Jazz Electric

Distortion

Fretless Bass

Tango Accord

Synth Charang

Acoustic Grand

21

Arranged by

Steve Day

sad001@ccnet.com

Steel String

Jazz Electric

Distortion

Fretless Bass

Tango Accord

Synth Charang

Acoustic Grand

25

Meatloaf

Arranged by

Steve Day

sad001@ccnet.com

AWE32 GS

Steel String

Jazz Electric

Distortion

Fretless Bass

Tango Accord

Synth Charang

String Ensembl

Acoustic Grand

28

Meatloaf

Arranged by

Steve Day

sad001@ccnet.com

AWE32 GS

Steel String

Distortion

Fretless Bass

Tango Accord

Synth Charang

String Ensembl

Acoustic Grand

32

Arranged by

Steve Day

sad001@ccnet.com

Steel String

Fretless Bass

Tango Accord

Synth Charang

Acoustic Grand

36

Arranged by
Steve Day
sad001@ccnet.com

Steel String
Fretless Bass
Tango Accord
Synth Charang
String Ensemb1
Acoustic Grand

41

Arranged by
Steve Day
sad001@ccnet.com

AWE32 GS
Steel String
Fretless Bass
Tango Accord
Acoustic Grand

45

Meatloaf

Arranged by

Steve Day

sad001@ccnet.com

Steel String

Distortion

Fretless Bass

Tango Accord

Acoustic Grand

49

Arranged by

Steve Day

sad001@ccnet.com

Steel String

Distortion

Fretless Bass

Tango Accord

Synth Charang

String Ensemb1

Acoustic Grand

You Took The Words Right Out of My Mouth

Meatloaf

Arranged by

Steve Day

sad001@ccnet.com

AWE32 GS

Tom-t.

Steel String

Distortion

Fretless Bass

Tango Accord

Synth Charang

String Ensembl

Acoustic Grand

57

Arranged by

Steve Day

sad001@ccnet.com

Steel String

Distortion

Fretless Bass

Tango Accord

Synth Charang

Acoustic Grand

61

Arranged by

Steve Day

sad001@ccnet.com

Steel String

Jazz Electric

Fretless Bass

Tango Accord

Synth Charang

Acoustic Grand

65

Meatloaf

Arranged by

Steve Day

sad001@ccnet.com

Steel String

Jazz Electric

Distortion

Fretless Bass

Tango Accord

Synth Charang

String Ensembl

Acoustic Grand

69

Meatloaf

Arranged by

Steve Day

sad001@ccnet.com

AWE32 GS

Tom-t.

Steel String

Distortion

Fretless Bass

Tango Accord

String Ensembl

Acoustic Grand

73

Meatloaf

Arranged by

Steve Day

sad001@ccnet.com

Steel String

Jazz Electric

Distortion

Fretless Bass

Tango Accord

String Ensemb1

Acoustic Grand

77

Arranged by

Steve Day

sad001@ccnet.com

Steel String

Jazz Electric

Distortion

Fretless Bass

Tango Accord

String Ensemb1

Acoustic Grand

81

Meatloaf

Arranged by

Steve Day

sad001@ccnet.com

Steel String

Distortion

Fretless Bass

Tango Accord

String Ensembl

Acoustic Grand

85

Meatloaf

Arranged by

Steve Day

sad001@ccnet.com

AWE32 GS

Steel String

Fretless Bass

Tango Accord

Acoustic Grand

89

Arranged by Steve Day sad001@ccnet.com

Steel String

Distortion

Fretless Bass

Tango Accord

Synth Charang

Acoustic Grand

93

Arranged by Steve Day sad001@ccnet.com

Steel String

Distortion

Fretless Bass

Tango Accord

Synth Charang

String Ensemb1

Acoustic Grand

97

Meatloaf

Arranged by

Steve Day

sad001@ccnet.com

Steel String

Distortion

Fretless Bass

Tango Accord

Synth Charang

String Ensemb1

Acoustic Grand

101

Arranged by

Steve Day

sad001@ccnet.com

Steel String

Distortion

Fretless Bass

Tango Accord

Synth Charang

Acoustic Grand

105

Arranged by

Steve Day

sad001@ccnet.com

Distortion

Fretless Bass

Tango Accord

Synth Charang

109

Meatloaf

Arranged by

Steve Day

sad001@ccnet.com

Fretless Bass

Tango Accord

Synth Charang

String Ensemb1

113

Meatloaf

Arranged by

Steve Day

sad001@ccnet.com

Steel String

Fretless Bass

Tango Accord

Synth Charang

String Ensemb1

Acoustic Grand

117

Arranged by

Fretless Bass

Tango Accord

Synth Charang

String Ensemb1

121

Arranged by

Fretless Bass

Tango Accord

Synth Charang

String Ensemb1

125

Arranged by

Fretless Bass

Tango Accord

Synth Charang

String Ensemb1

129

Arranged by

Fretless Bass

Tango Accord

Synth Charang

String Ensemb1

Meatloaf - Hot Summer Night
You Took The Words Right Out of My Mouth

♩ = 126,000130

53 **79**

Meatloaf

Meatloaf - Hot Summer Night

♩ = 126,000130

4

20

7

15

46

9

9

3

71

9

3

88

9

13

111

20

Meatloaf - Hot Summer Night

Arranged by

♩ = 126,000130

6

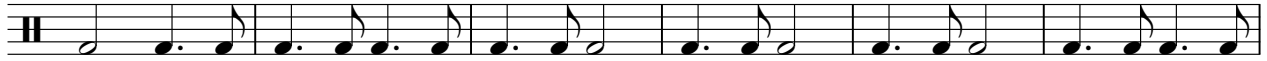

12

18

24

29

35

41

46

51

V.S.

2

Arranged by

56

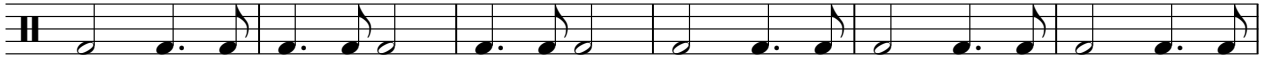

62

67

72

77

82

87

93

99

105

111

116

121

126

130

Steve Day

Meatloaf - Hot Summer Night

♩ = 126,000130

7

13

19

25

30

35

101

107

113

Meatloaf - Hot Summer Night

♩ = 126,000130

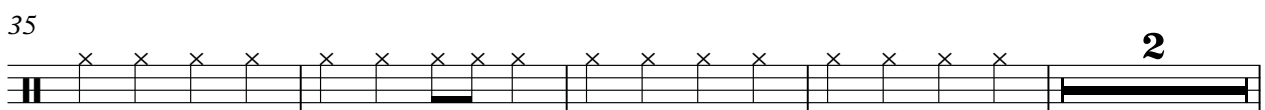
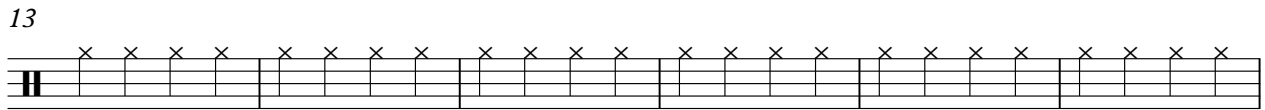
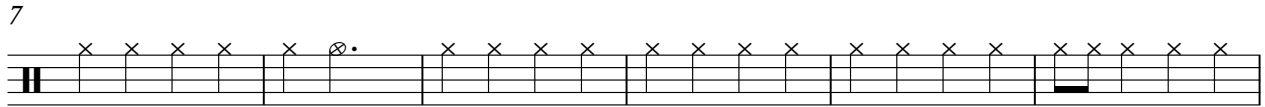

41

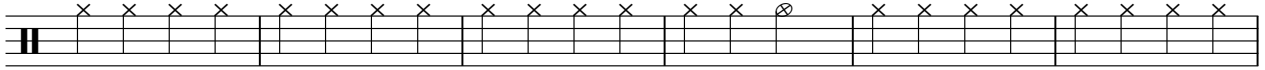

47

53

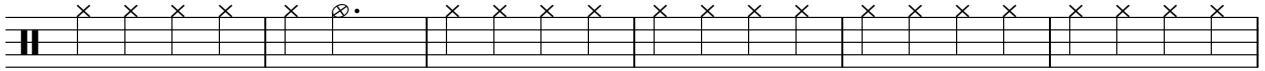

59

65

71

77

83

88

94

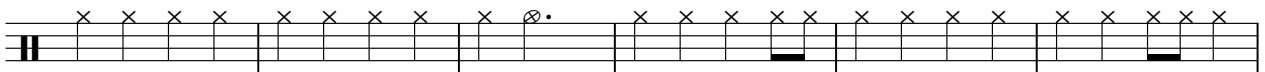

100

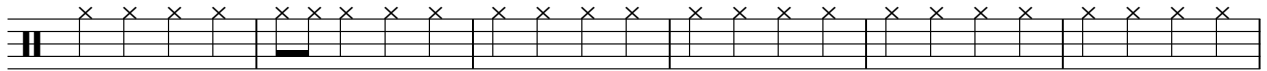

106

112

115

♩ = 126,000130

17 7 7

28

15 9 9

55

15 15 15

86

47

Tom-toms

Meatloaf - Hot Summer Night

♩ = 126,000130

53 **15**

70 **63**

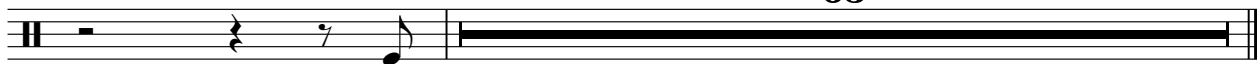

Steel String

Meatloaf - Hot Summer Night

♩ = 126,000130

6

11

16

21

26

31

35

2

41

46

51

56

61

66

71

76

81

86

91

96

101

114

♩ = 126,000130

7

12

20

25

64

74

78

Meatloaf - Hot Summer Night

Distortion

$\text{♩} = 126,000130$

7

17

24

29

49

55

61

71

78

89

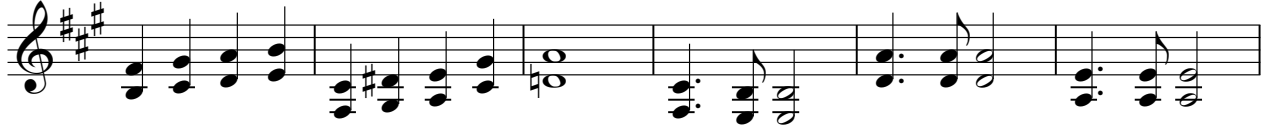

95

101

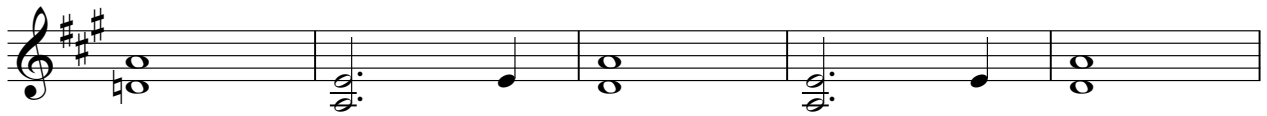

106

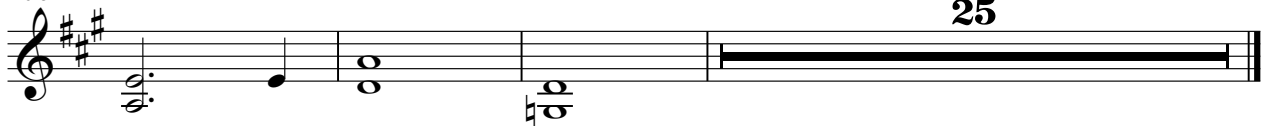

♩ = 126,000130

6

12

17

23

28

34

39

44

49

V.S.

106

112

118

123

128

Tango Accord

Meatloaf - Hot Summer Night

♩ = 126,000130

7

11

15

20

24

28

33

36

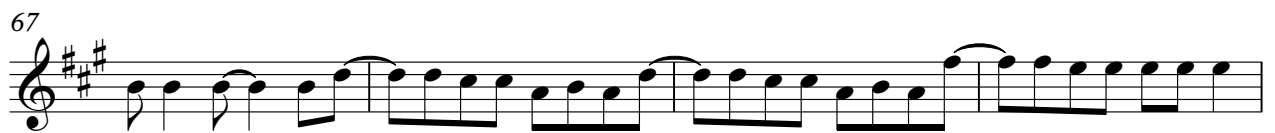
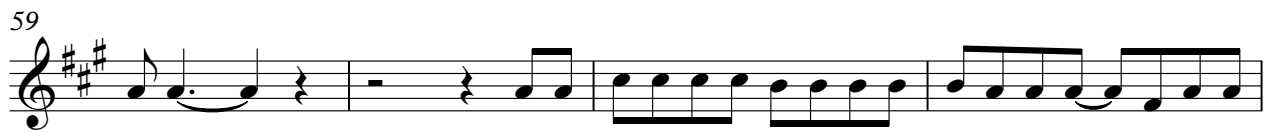

85

89

94

99

104

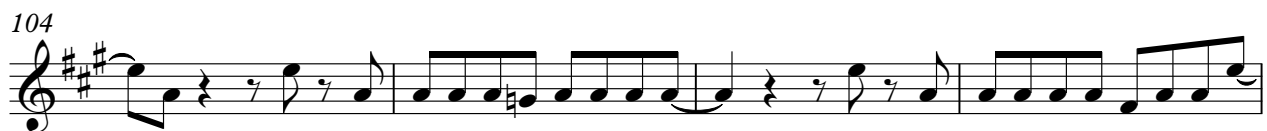

108

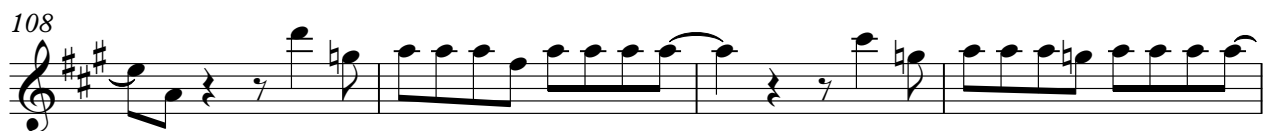

112

117

121

125

V.S.

129

Synth Charang

Meatloaf - Hot Summer Night

♩ = 126,000130

4 10

19

26

5

36

13

54

3

63

24

92

96

3

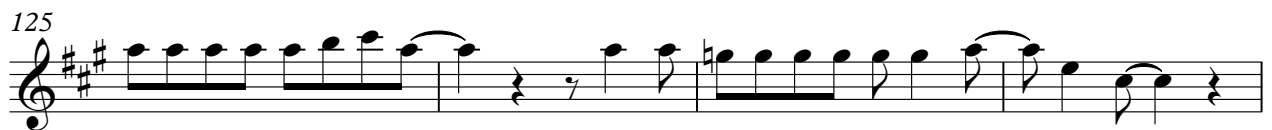
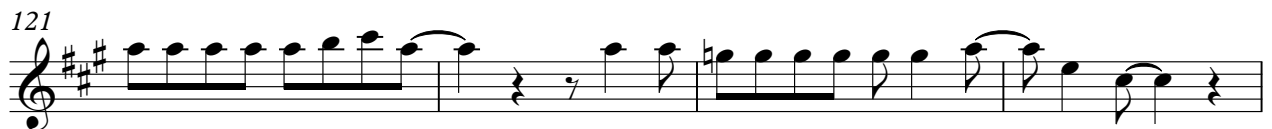
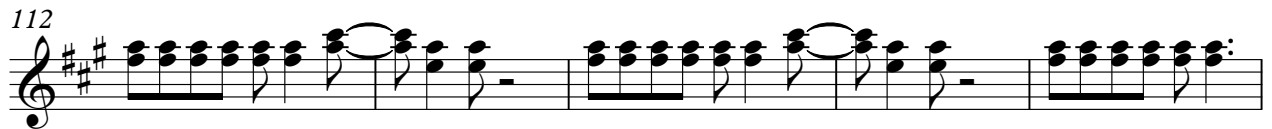

String Ensemble1

Meatloaf - Hot Summer Night

♩ = 126,000130
25

29

7 12

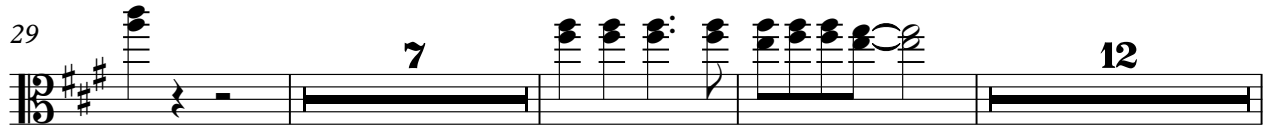

51

2 11

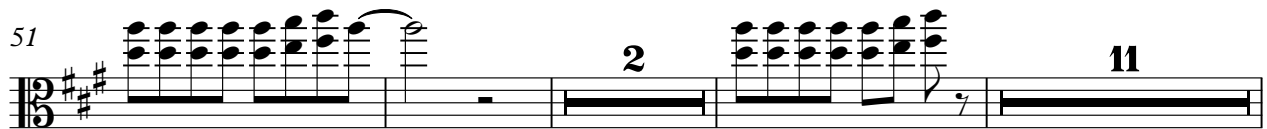

67

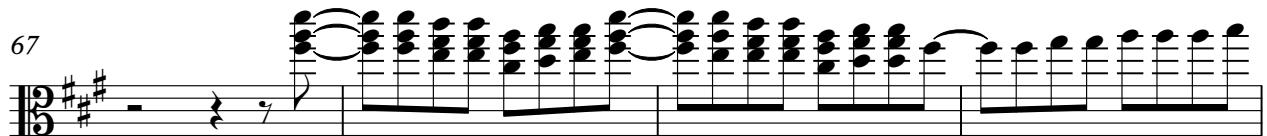

71

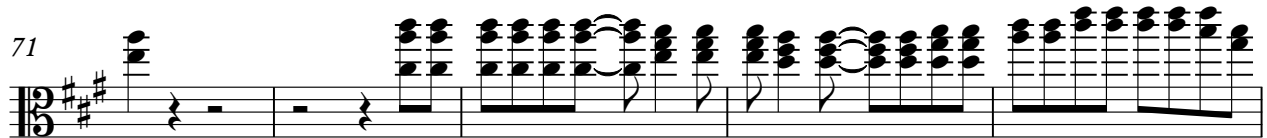

76

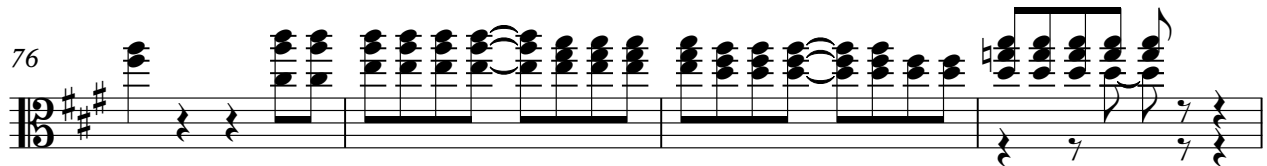

80

11

94

2 11

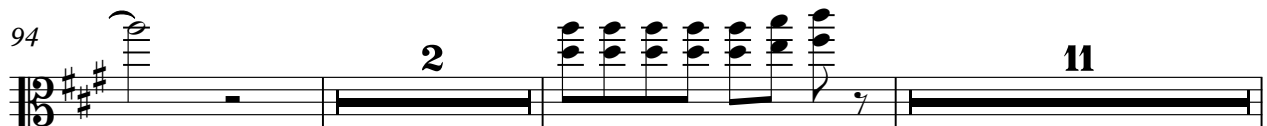

2

String Ensembl

109

114

119

123

127

130

♩ = 126,000130

5

10

15

19

23

27

31

35

41

45

50

55

60

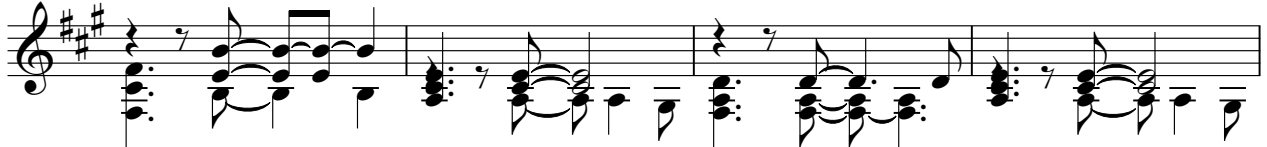

64

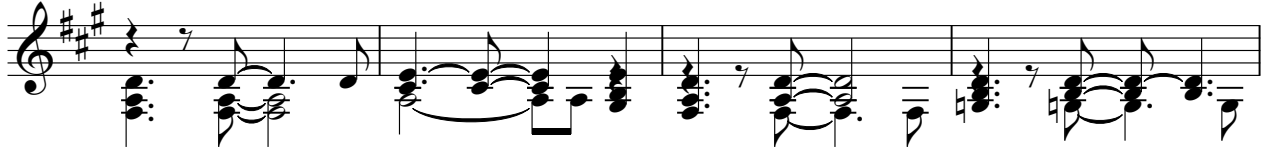

68

73

77

82

87

92

97

102

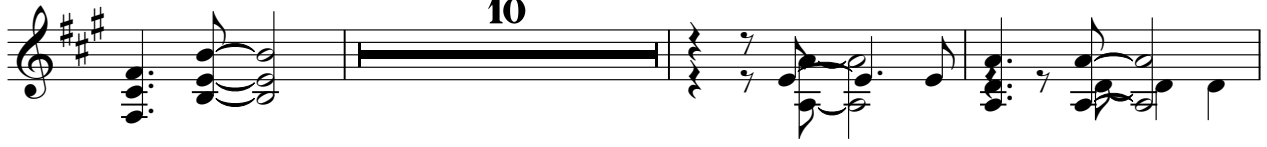

115

