

♩ = 120,000000

Timpani

Percussion

Electric Guitar

Electric Guitar

7-string Electric Guitar

5-string Electric Bass

Alto

Electric Piano

♩ = 120,000000

Viola

Violoncello

5

Perc.

E. Gtr.

E. Bass

E. Pno.

8

Perc.

E. Gtr.

E. Bass

E. Pno.

11

E. Pno.

Vla.

14

A.

E. Pno.

Vla.

18

A.

E. Pno.

Vla.

22

A.

E. Pno.

Vla.

27

E. Bass

A.

E. Pno.

Vla.

Vc.

Measures 27-31. The Electric Bass (E. Bass) has a simple bass line. The Alto Saxophone (A.) continues its melodic line. The Electric Piano (E. Pno.) and Viola (Vla.) have complex accompaniment with slurs. The Violoncello (Vc.) plays a simple bass line.

32

E. Gtr.

E. Bass

A.

E. Pno.

Vla.

Vc.

Measures 32-36. The Electric Guitar (E. Gtr.) has a simple accompaniment with a capo on the 1st fret. The Electric Bass (E. Bass) has a simple bass line. The Alto Saxophone (A.) continues its melodic line. The Electric Piano (E. Pno.) and Viola (Vla.) have complex accompaniment with slurs. The Violoncello (Vc.) plays a simple bass line.

4

37

E. Gtr. (A/B) with fret numbers 5-5-5 above the staff.

A. (Alto Saxophone) with melodic lines and slurs.

E. Pno. (Electric Piano) with complex chordal textures and triplets.

Vla. (Viola) with melodic lines and slurs.

42

E. Gtr. (A/B) with fret numbers 0-3-2-3-3-5-5-5-5-5 above the staff.

A. (Alto Saxophone) with melodic lines and slurs.

E. Pno. (Electric Piano) with complex chordal textures and triplets.

47

Perc. (Percussion) with rhythmic patterns.

E. Gtr. (A/B) with fret numbers 0-0-0-0-5-5-5-5 above the staff.

E. Bass (Electric Bass) with melodic lines and triplets.

A. (Alto Saxophone) with melodic lines and slurs.

E. Pno. (Electric Piano) with complex chordal textures and triplets.

52

Perc.

E. Gtr.

E. Gtr.

E. Gtr.

E. Bass

E. Pno.

56

Perc.

E. Gtr.

E. Gtr.

E. Gtr.

E. Bass

E. Pno.

60

63

Timpani

♩ = 120,000000

61

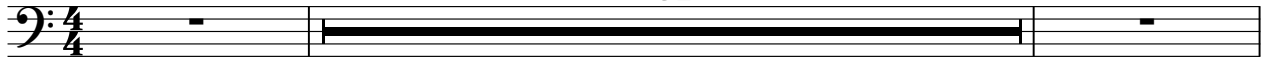

64

Percussion

♩ = 120,000000

4

9

40

52

56

59

62

Electric Guitar

♩ = 120,000000

47

53

58

62

Electric Guitar

♩ = 120,000000

50

2

55

7

2

7-string Electric Guitar

♩ = 120,000000

4

E							
B							
G							
D							
A							
E							
A							

3 2 0 0 3 2 0

9

27

T							
A							
B							

5 5 5 **3**

43

T							
A							
B							

0 3 2 3 3 5 5 5 5 **2** 0 0

5 5

50

T							
A							
B							

0 0 0 0 0 0 0 0 0 0 0 0

5 5 5 5 5 3 3 5 5 5 5

57

T							
A							
B							

0 0 0 0 0 0 0 0 0 0 0 0

5 5 3 3 3 0 0 2 2 2 2 2 2 2 2 2

62

T							
A							
B							

2 2 2 4 4 4 4 4 4 2 2

Alto

♩ = 120,000000

14

20

25

32

3 **2**

40

44

48

14 **2**

Electric Piano

♩ = 120,000000

5

7

9

11

13

V.S.

15

18

21

24

28

31

35

38

42

46

50

53

56

V.S.

59

62

64

Viola

♩ = 120,000000

10

16

20

24

28

32

36

39

24

2

Violoncello

♩ = 120,000000

25

30

31

2

[No instrument (barlines shown)]

♩ = 120,000000
4/4

