

2

7

Rhythm Guitar 2

Rhythm Guitar 1

Vocals

10

Rhythm Guitar 2

Rhythm Guitar 1

Vocals

13

Rhythm Guitar 2

Rhythm Guitar 1

Vocals

3

16

19

21

Drums

Rhythm Guitar 3

Bass Guitar

Vocals

23

Drums

Rhythm Guitar 3

Bass Guitar

Vocals

26

Drums

Lead Guitar 1

Rhythm Guitar 3

Bass Guitar

Vocals

3

29

32

35

Drums

Rhythm Guitar 2

Rhythm Guitar 1

Rhythm Guitar 3

Rhythm Guitar 4

Bass Guitar

Vocals

3

37

Drums

Rhythm Guitar 2

Rhythm Guitar 1

Rhythm Guitar 3

Rhythm Guitar 4

Bass Guitar

Vocals

40

43

45

Drums

Rhythm Guitar 3

Bass Guitar

Vocals

47

Drums

Rhythm Guitar 3

Bass Guitar

Vocals

50

Drums

Lead Guitar 1

Rhythm Guitar 3

Bass Guitar

Vocals

3

53

56

59

Drums

Lead Guitar 1

Rhythm Guitar 3

Bass Guitar

61

Drums

Lead Guitar 1

Rhythm Guitar 3

Bass Guitar

63

Drums

Lead Guitar 1

Rhythm Guitar 3

Bass Guitar

65

Drums

Lead Guitar 1

Rhythm Guitar 3

Bass Guitar

67

Drums

Lead Guitar 1

Rhythm Guitar 3

Bass Guitar

Vocals

69

Drums

Rhythm Guitar 3

Bass Guitar

Vocals

71

Drums

Rhythm Guitar 3

Bass Guitar

Vocals

73

Drums

Rhythm Guitar 3

Bass Guitar

Vocals

76

Drums

Lead Guitar 1

Rhythm Guitar 3

Bass Guitar

Vocals

3

79

82

85

88

91

93

95

97

99

Drums

Rhythm Guitar 2

Lead Guitar 1

Lead Guitar 2

Rhythm Guitar 1

Bass Guitar

102

Rhythm Guitar 2

Rhythm Guitar 1

105

Rhythm Guitar 2

Rhythm Guitar 1

Megadeth - A Toute Le Monde

Drums

♩ = 101,000069

Drums

16

19

22

25

29

33

36

39

42

45

Copyright © 1996 by NoteWorthy ArtWare, Inc.
All Rights Reserved

V.S.

2

Drums

48

52

56

60

63

66

69

72

75

79

83

87

91

95

98

Megadeth - A Toute Le Monde

Rhythm Guitar 2

$\text{♩} = 101,000069$
Rhythm Guitar 2

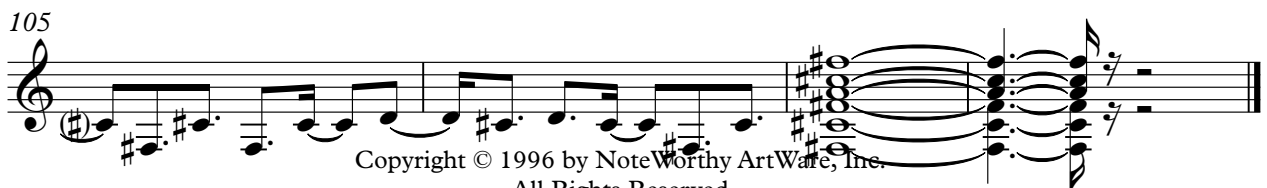
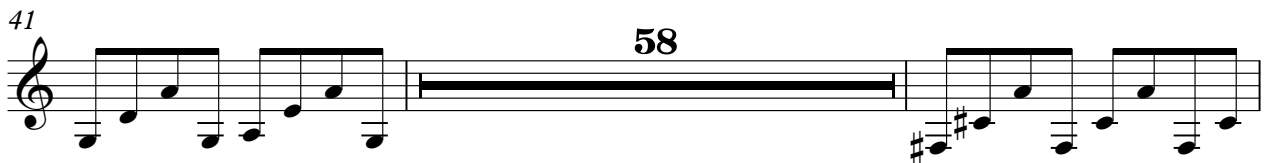

Copyright © 1996 by NoteWorthy ArtWare, Inc.
All Rights Reserved

Megadeth - A Toute Le Monde

Lead Guitar 1

♩ = 101,000069
Lead Guitar 1

25

28

31 18

51

54

57

61 3

64 3

66 \flat \flat 7

Copyright © 1996 by NoteWorthy ArtWare, Inc.
All Rights Reserved

Lead Guitar 2

Megadeth - A Toute Le Monde

♩ = 101,000069
Lead Guitar 2

91

94

97

99

8

Copyright © 1996 by NoteWorthy ArtWare, Inc.
All Rights Reserved

Megadeth - A Toute Le Monde

Rhythm Guitar 1

♩ = 101,000069

Rhythm Guitar 1

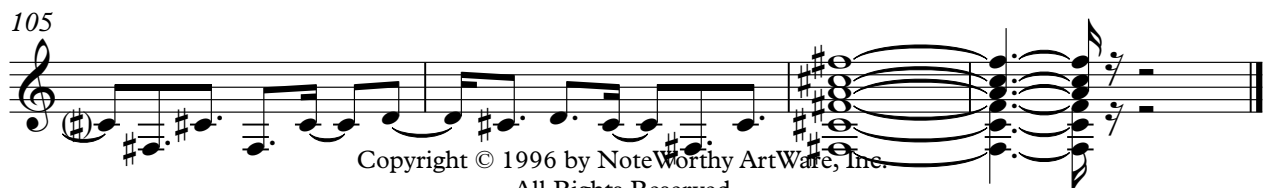
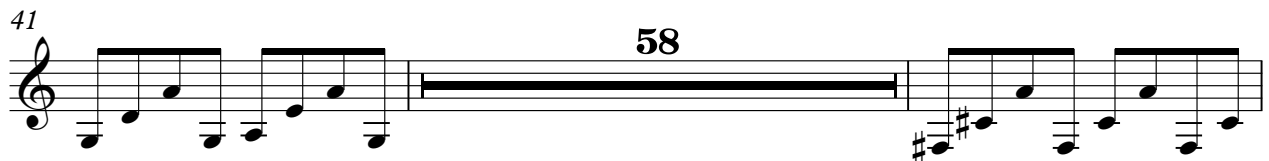

Copyright © 1996 by NoteWorthy ArtWare, Inc.
All Rights Reserved

Megadeth - A Toute Le Monde

Rhythm Guitar 3

♩ = 101,000069
Rhythm Guitar 3

16

20

24

30

36

40

44

48

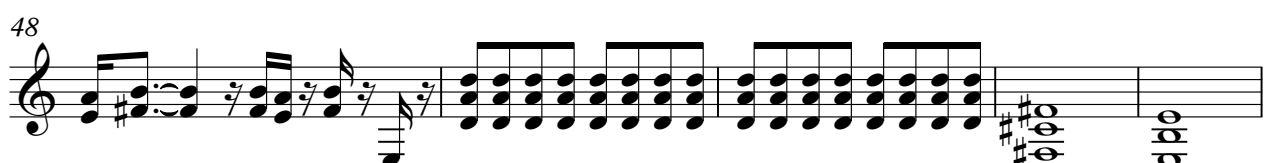

53

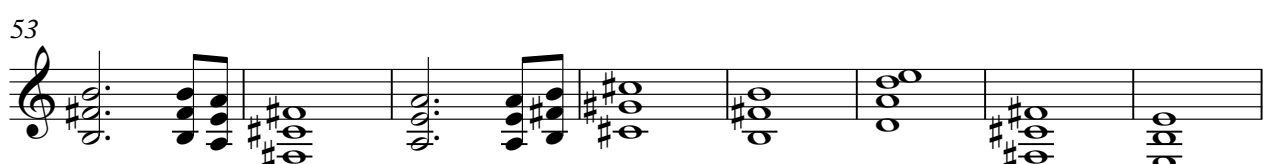

61

Copyright © 1996 by NoteWorthy ArtWare, Inc.
All Rights Reserved

V.S.

Rhythm Guitar 4

Megadeth - A Toute Le Monde

♩ = 101,000069
Rhythm Guitar 4 **33**

36

40 **67**

Copyright © 1996 by NoteWorthy ArtWare, Inc.
All Rights Reserved

Megadeth - A Toute Le Monde

Bass Guitar

♩ = 101,000069

Bass Guitar **16**

20

24

28

32

36

40

44

48

52

56

60

64

68

72

76

80

84

88

92

96

99

Megadeth - A Toute Le Monde

Vocals

♩ = 101,000069

Vocals

Copyright © 1996 by NoteWorthy ArtWare, Inc.
All Rights Reserved

42

47

51

55

59

70

75

80

84

88

91

17