

Duffy - Well well well

♩ = 110,000107

Baritone Saxophone

Percussion

Jazz Guitar

Jazz Guitar

Well well well

Electric Guitar

Electric Guitar

Electric Guitar

Fretless Electric Bass

Synth Bass

♩ = 110,000107

Tape Sampler Keyboard [Brass]

Solo

Duffy - Well Well Well
Duffy - Well Well Well

5

8

11

Bari. Sax.

Perc.

J. Gtr.

J. Gtr.

E. Gtr. High ly sus pi cious Where was I last night? Seek and

E. Bass

S. Bass

Tape Smp. Brs

14

Perc.

J. Gtr.

J. Gtr.

E. Bass shall find. ech oes

S. Bass

16

Perc.

J. Gtr.

J. Gtr.

E. Bass

S. Bass

ny mad. You make me draw the line. I didn't com

18

Perc.

J. Gtr.

J. Gtr.

E. Bass

S. Bass

ny crime. I'm not

20

Bari. Sax.

Perc.

J. Gtr.

J. Gtr.

E. Bass

S. Bass

Tape Smp. Brs

what you're ing do. I'm not

22

Bari. Sax.

Perc.

J. Gtr.

J. Gtr.

E. Gtr.

E. Bass

S. Bass

Tape Smp. Brs

ail ty of what you're say ing do. Well well well

25

Bari. Sax.

Perc.

J. Gtr.

J. Gtr.

E. Gtr.

E. Gtr.

E. Bass

S. Bass

Tape Smp. Brs

Solo

Why you giv ing me the third de gree?

27

Bari. Sax.

Perc.

J. Gtr.

J. Gtr.

E. Gtr.

E. Gtr.

E. Bass

S. Bass

Tape Smp. Brs

Solo

Why you giv ing me the third de gree When I'm not

Bari. Sax.

Perc.

J. Gtr.

J. Gtr.

guil ty Of what you're say ing I do? I'm not

E. Gtr.

E. Gtr.

E. Bass

S. Bass

Tape Smp. Brs

Solo

31

Bari. Sax.

Perc.

J. Gtr.

J. Gtr.

E. Gtr. what you're say ing do.

E. Bass

S. Bass

Tape Smp. Brs

Solo

33

Bari. Sax.

Perc.

J. Gtr.

J. Gtr.

E. Gtr. I'm not that tag ey but I don't

E. Bass

S. Bass

Tape Smp. Brs

35

Bari. Sax.

Perc.

J. Gtr.

J. Gtr.

E. Bass

S. Bass

need to explain. There's nothing to blame.

37

Bari. Sax.

Perc.

J. Gtr.

J. Gtr.

E. Bass

S. Bass

Tape Smp. Brs

Will on ly have me a way with so ma ny

39

Bari. Sax.

Perc.

J. Gtr.

J. Gtr.

E. Bass

S. Bass

Tape Smp. Brs

apes tions # everyday. b You make me insane.

41

Bari. Sax.

Perc.

J. Gtr.

J. Gtr.

E. Bass

S. Bass

Tape Smp. Brs

I'm not il what you're

43

Bari. Sax.

Perc.

J. Gtr.

J. Gtr.

E. Bass

S. Bass

Tape Smp. Brs

ing do. I'm not what you're

45

Bari. Sax.

Perc.

J. Gtr.

J. Gtr.

E. Gtr.

E. Bass

S. Bass

Tape Smp. Brs

ing do. Well well well

47

Bari. Sax.

Perc.

J. Gtr.

J. Gtr.

E. Gtr.

E. Gtr.

E. Bass

S. Bass

Tape Smp. Brs

Solo

Why you giv ing me the third de gree?

Bari. Sax.

Perc.

J. Gtr.

J. Gtr.

E. Gtr.

E. Gtr.

E. Gtr.

E. Bass

S. Bass

Tape Smp. Brs

Solo

Why you giv ing me the third de gree When I'm not

Detailed description of the musical score: The score is for page 49 of a 13-page document. It features ten staves. The top staff is for Bari. Sax. (Baritone Saxophone) in treble clef, playing a melodic line with eighth notes and rests. The second staff is for Percussion (Perc.) in a drum set notation. The third staff is for J. Gtr. (Jazz Guitar) in treble clef, playing a melodic line with eighth notes and rests. The fourth staff is for J. Gtr. (Jazz Guitar) in treble clef, playing a chordal accompaniment. The fifth staff is for E. Gtr. (Electric Guitar) in treble clef, playing a sustained chord. The sixth staff is for E. Gtr. (Electric Guitar) in treble clef, playing a sustained chord. The seventh staff is for E. Gtr. (Electric Guitar) in treble clef, playing a chordal accompaniment. The eighth staff is for E. Bass (Electric Bass) in bass clef, playing a melodic line with eighth notes and rests. The ninth staff is for S. Bass (Soprano Bass) in bass clef, playing a melodic line with eighth notes and rests. The tenth staff is for Tape Smp. Brs (Tape Samples) in treble clef, playing a melodic line with eighth notes and rests. The eleventh staff is for Solo in treble clef, playing a melodic line with eighth notes and rests. The lyrics 'Why you giv ing me the third de gree When I'm not' are written below the fourth staff.

51

Bari. Sax.

Perc.

J. Gtr.

J. Gtr.

E. Gtr.

E. Gtr.

E. Gtr.

E. Bass

S. Bass

Tape Smp. Brs

Solo

guil ty Of what you're say ing I do? I'm not

53

Bari. Sax.

Perc.

J. Gtr.

J. Gtr.

E. Gtr. what you're say ing do.

E. Bass

S. Bass

Tape Smp. Brs

Solo

55

Bari. Sax.

Perc.

J. Gtr.

J. Gtr.

E. Gtr. Well well well

E. Bass

S. Bass

Tape Smp. Brs

58

Bari. Sax.

Perc.

J. Gtr.

J. Gtr.

E. Gtr. Well well well Well well well.

E. Bass

S. Bass

Tape Smp. Brs

61

Bari. Sax.

Perc.

J. Gtr.

J. Gtr.

E. Gtr. I'm not

E. Bass

S. Bass

Tape Smp. Brs

63

Bari. Sax.

Perc.

J. Gtr.

J. Gtr.

E. Gtr.

E. Bass

S. Bass

Tape Smp. Brs

guit ty b of what you're say ing do. b I'm not

65

Bari. Sax.

Perc.

J. Gtr.

J. Gtr.

E. Bass

S. Bass

Tape Smp. Brs

guit what you're ing do. b

67

Bari. Sax.

Perc.

J. Gtr.

J. Gtr.

E. Gtr.

E. Gtr.

E. Bass

S. Bass

Tape Smp. Brs

Solo

Why you giv ing me the third de gree?

69

Bari. Sax.

Perc.

J. Gtr.

J. Gtr.
Why you giv ing me the third de gree?

E. Gtr.

E. Gtr.

E. Bass

S. Bass

Tape Smp. Brs

Solo

71

Bari. Sax.

Perc.

J. Gtr.

J. Gtr.

E. Gtr.

E. Gtr.

E. Bass

S. Bass

Tape Smp. Brs

Solo

Why you giv ing me the third de gree?

73

Bari. Sax.

Perc.

J. Gtr.

J. Gtr.

E. Gtr.

E. Bass

S. Bass

Tape Smp. Brs

Solo

ly you ing the

74

Bari. Sax.

Perc.

J. Gtr.

J. Gtr.

E. Gtr.

E. Bass

S. Bass

Tape Smp. Brs

Solo

ed ca gree? Well well well.

Baritone Saxophone Duffy - Well well well

♩ = 110,000107

3

7

11 8

22

26

29

32

35

38

40

Duffy - Well Well Well
Duffy - Well Well Well

V.S.

43

47

50

53

56

60

64

67

70

73

Duffy - Well well well

Percussion

♩ = 110,000107

6

10

13

16

19

21

23

26

28

Duffy - Well Well Well
Duffy - Well Well Well

V.S.

Percussion

30

32

35

38

41

44

47

49

51

53

Percussion

55

59

62

65

67

69

71

73

♩ = 110,000107

2

9

13

16

20

23

27

30

34

37

Duffy - Well Well Well
Duffy - Well Well Well

V.S.

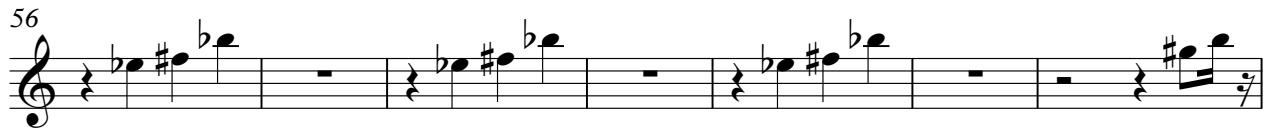

Duffy - Well well well

♩ = 110,000107

Wellwellwell Wellwellwell Wellwellwell Wellwellwell. Highus

15 precious When was I last night? Seek and you shall find.

18 It echoes in my mind. You asked me to do something I didn't

21 commit any crime. I'm not guilty Of you're

24 saying I do. I'm not guilty Of you're saying I do.

27 Well well well Why giving me the third degree?

30 Why giving me the third degree? I'm not guilty Of you're

33 saying I do? I'm not guilty Of you're saying I do.

36 I'm that cagey But I don't need to explain. There's

Duffy - Well Well Well
Duffy - Well Well Well

V.S.

nothing to blame.

Youth ly drive me a way Withsomay

39

42 questions everlay. Youakeme go rane. I'm not

45 guil ty Ofhyou're saying I do. I'mnot b guil ty Ofhyou're

48 saying I do. Well wellwell Whygiv ing me the

51 third dree? Whygiv ing me the third dreeWhemnot

54 guil ty Ofhyou're saying I 2lo? I'mno2 guil ty 2 Ofhyou'say

63 ing I do. Wellwellwell Wellwellwell Wellwellwell. I'mnot

66 guil ty Ofhyou're saying I do. I'mnot guil ty Ofhyou're

69 saying I do. Whygiv ing me the third dree?

72 Whygiv ing me the third dree? Whygiv ing me the

third dree? Whygiv ing me the

74

third degree? Well well well.

Electric Guitar

Duffy - Well well well

♩ = 110,000107

6 2

12

21 12

47

2 2 23

Duffy - Well Well Well
Duffy - Well Well Well

Electric Guitar

Duffy - Well well well

♩ = 110,000107

23

29

17

51

3

60

5

68

3

Duffy - Well Well Well
Duffy - Well Well Well

Electric Guitar

Duffy - Well well well

♩ = 110,000107

24

27

31

14

48

52

12

67

71

73

Duffy - Well Well Well
Duffy - Well Well Well

Fretless Electric Bass Duffy - Well well well

♩ = 110,000107

2

6

9

13

16

19

22

26

29

32

Duffy - Well Well Well
Duffy - Well Well Well

V.S.

36

39

42

45

49

52

55

58

61

65

68

71

73

Duffy - Well well well

Synth Bass

♩ = 110,000107

3

7

11

15

19

23

27

31

35

39

Duffy - Well Well Well
Duffy - Well Well Well

V.S.

43

47

51

55

59

63

67

71

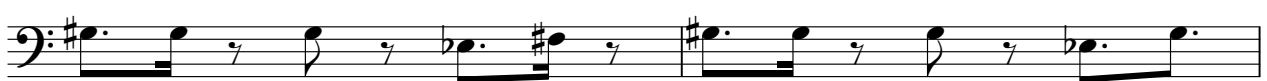

73

Duffy - Well well well

Tape Sampler Keyboard [Brass]

♩ = 110,000107

3

7

11 8

22

26

29

32 4

38

40

43

Duffy - Well Well Well
Duffy - Well Well Well

Solo

Duffy - Well well well

♩ = 110,000107

24

27

29

31

14

47

49

51

53

12

Duffy - Well Well Well
Duffy - Well Well Well

2

Solo

67

69

71

73
