

America - Sandman

♩ = 145,000031

Midi C10, T9

MELODY

R GUITAR

E PIANO

Midi C10, T9

MELODY

R GUITAR

E PIANO

Midi C10, T9

MELODY

R GUITAR

SAND MAN

E PIANO

23

Midi C10, T9

MELODY

R GUITAR

SAND MAN

E PIANO

28

Midi C9, T8

Midi C8, T7

Midi C10, T9

Midi C11, T10

Midi C12, T11

Midi C15, T14

Midi C13, T12

Midi C14, T13

MELODY

R GUITAR

SAND MAN

E PIANO

ORGAN

32

Midi C9, T8

Midi C8, T7

Midi C10, T9

MELODY

R GUITAR

SAND MAN

E PIANO

ORGAN

35

Midi C9, T8

Midi C8, T7

Midi C10, T9

Midi C11, T10

Midi C12, T11

MELODY

R GUITAR

SAND MAN

E PIANO

ORGAN

39

Midi C9, T8

Midi C8, T7

Midi C10, T9

R GUITAR

L GUITAR

SAND MAN

E PIANO

43

Midi C9, T8

Midi C8, T7

Midi C10, T9

Midi C12, T11

R GUITAR

L GUITAR

SAND MAN

E PIANO

47

Midi C9, T8

Midi C8, T7

Midi C10, T9

R GUITAR

L GUITAR

SAND MAN

E PIANO

52

Midi C9, T8

Midi C8, T7

Midi C10, T9

R GUITAR

L GUITAR

SAND MAN

E PIANO

57

Midi C9, T8

Midi C8, T7

Midi C10, T9

R GUITAR

L GUITAR

SAND MAN

E PIANO

61

Midi C9, T8

Midi C8, T7

Midi C10, T9

Midi C11, T10

R GUITAR

L GUITAR

SAND MAN

E PIANO

65

Midi C9, T8

Midi C8, T7

Midi C10, T9

R GUITAR

L GUITAR

SAND MAN

E PIANO

69

Midi C9, T8

Midi C8, T7

Midi C10, T9

Midi C11, T10

Midi C12, T11

Midi C15, T14

Midi C13, T12

Midi C14, T13

MELODY

R GUITAR

L GUITAR

SAND MAN

E PIANO

75

Midi C9, T8

Midi C8, T7

Midi C10, T9

MELODY

R GUITAR

SAND MAN

E PIANO

81

Midi C9, T8

Midi C8, T7

Midi C10, T9

Midi C11, T10

MELODY

R GUITAR

SAND MAN

E PIANO

87

Midi C9, T8

Midi C8, T7

Midi C10, T9

Midi C12, T11

MELODY

R GUITAR

SAND MAN

E PIANO

93

Midi C9, T8

Midi C8, T7

Midi C10, T9

MELODY

R GUITAR

SAND MAN

E PIANO

Midi C9, T8

Midi C8, T7

Midi C10, T9

Midi C11, T10

Midi C12, T11

MELODY

R GUITAR

SAND MAN

E PIANO

ORGAN

101

Midi C9, T8

Midi C8, T7

Midi C10, T9

MELODY

R GUITAR

SAND MAN

E PIANO

ORGAN

Midi C9, T8

Midi C8, T7

Midi C10, T9

Midi C11, T10

MELODY

R GUITAR

L GUITAR

SAND MAN

E PIANO

ORGAN

109

Midi C9, T8

Midi C8, T7

Midi C10, T9

Midi C11, T10

MELODY

R GUITAR

L GUITAR

SAND MAN

E PIANO

ORGAN

Midi C9, T8

Midi C8, T7

Midi C10, T9

Midi C11, T10

MELODY

R GUITAR

L GUITAR

SAND MAN

E PIANO

ORGAN

117

Midi C9, T8

Midi C8, T7

Midi C10, T9

Midi C11, T10

Midi C12, T11

MELODY

R GUITAR

L GUITAR

SAND MAN

E PIANO

ORGAN

121

Midi C9, T8

Midi C8, T7

Midi C10, T9

Midi C11, T10

Midi C15, T14

MELODY

R GUITAR

L GUITAR

SAND MAN

E PIANO

ORGAN

125

Midi C9, T8

Midi C8, T7

Midi C10, T9

Midi C11, T10

Midi C15, T14

Midi C13, T12

Midi C14, T13

MELODY

R GUITAR

SAND MAN

E PIANO

ORGAN

130

Midi C9, T8

Midi C8, T7

Midi C10, T9

Midi C11, T10

R GUITAR

L GUITAR

SAND MAN

E PIANO

134

Midi C9, T8

Midi C8, T7

Midi C10, T9

Midi C11, T10

Midi C12, T11

R GUITAR

L GUITAR

SAND MAN

E PIANO

138

Midi C9, T8

Midi C8, T7

Midi C10, T9

Midi C11, T10

R GUITAR

L GUITAR

SAND MAN

E PIANO

142

Midi C9, T8

Midi C8, T7

Midi C10, T9

Midi C11, T10

Midi C12, T11

Midi C15, T14

R GUITAR

L GUITAR

SAND MAN

E PIANO

146

Midi C9, T8

Midi C8, T7

Midi C10, T9

Midi C11, T10

R GUITAR

L GUITAR

SAND MAN

E PIANO

149

Midi C9, T8

Midi C8, T7

Midi C10, T9

Midi C11, T10

R GUITAR

L GUITAR

SAND MAN

E PIANO

152

Midi C9, T8

Midi C8, T7

Midi C10, T9

Midi C11, T10

Midi C12, T11

Midi C15, T14

Midi C13, T12

Midi C14, T13

R GUITAR

L GUITAR

SAND MAN

E PIANO

♩ = 145,000031

27

32

39

46

53

59

65

71

78

85

92

99

106

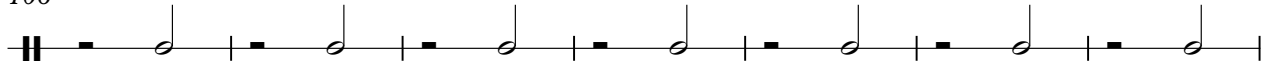

113

120

130

136

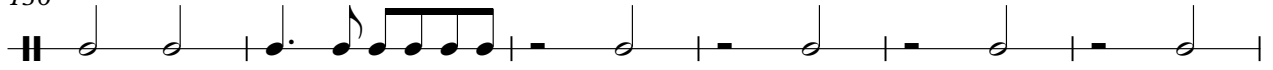

142

148

152

♩ = 145,000031

27

31

35

40

46

52

58

64

69

74

131

135

139

143

147

151

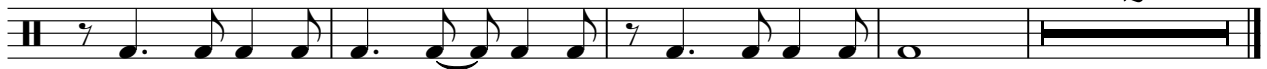

2

♩ = 145,000031

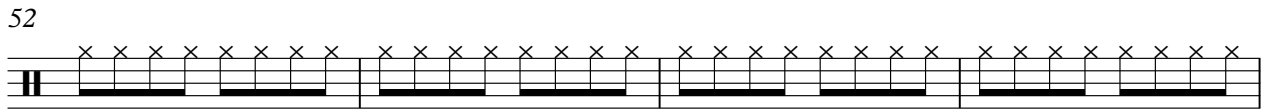
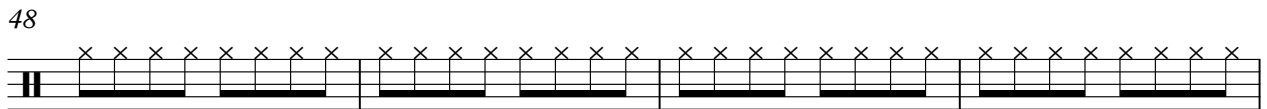
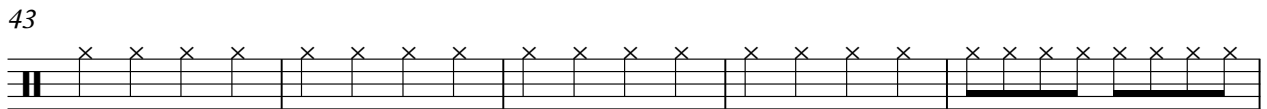
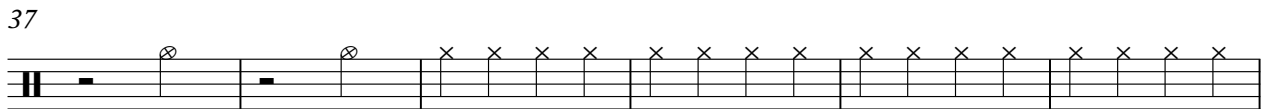
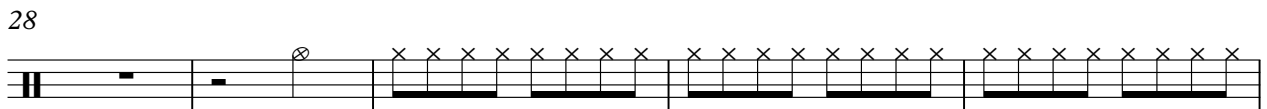
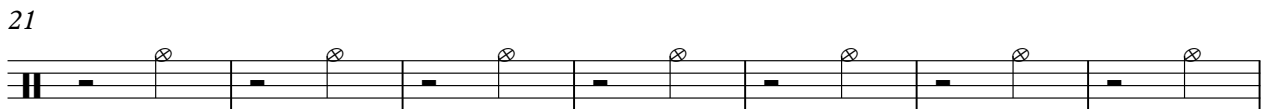
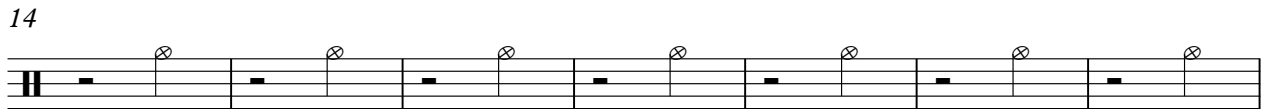
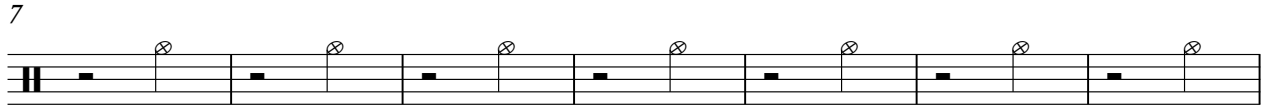

2

Midi C10, T9

56

60

64

68

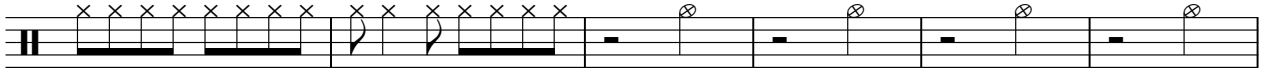

74

80

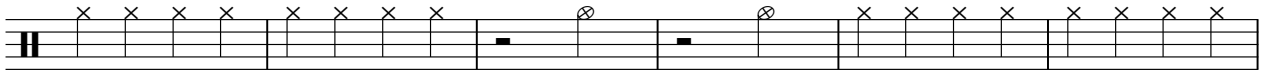

86

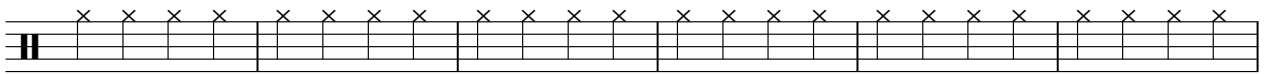

92

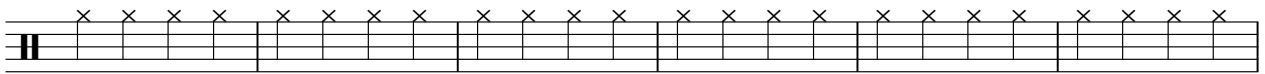

98

102

106

110

114

118

122

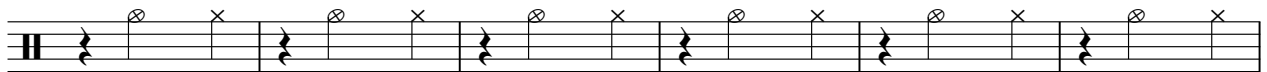

128

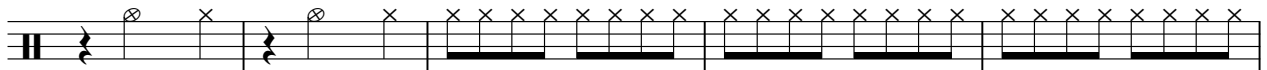

133

137

141

145

V.S.

4

Midi C10, T9

149

152

♩ = 145,000031

29 6 25

63 6 11 15

98 7 3 3

115 3 3

127 3 3

139 3 3 3

150 2

Midi C15, T14

America - Sandman

♩ = 145,000031

28 39

4/4

70 51 7

4/4

130 15 7 3

4/4

Midi C14, T13

America - Sandman

♩ = 145,000031

28 39

70

59

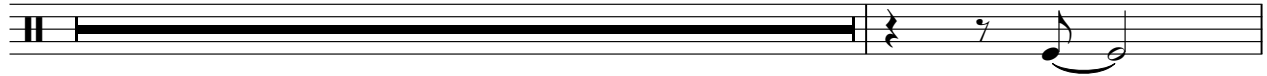

130

23 3

America - Sandman

MELODY

♩ = 145,000031

5

11

17

23

27

31

34

38

35

77

82

87

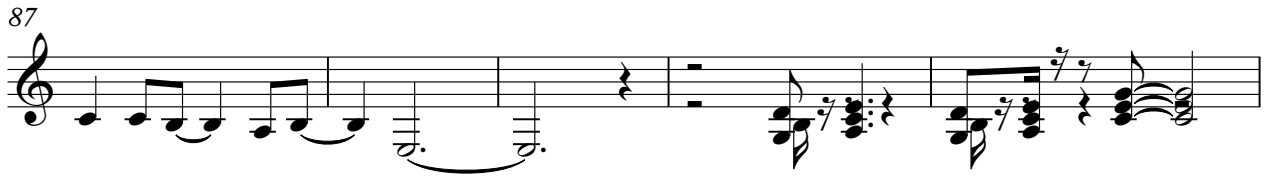

92

97

100

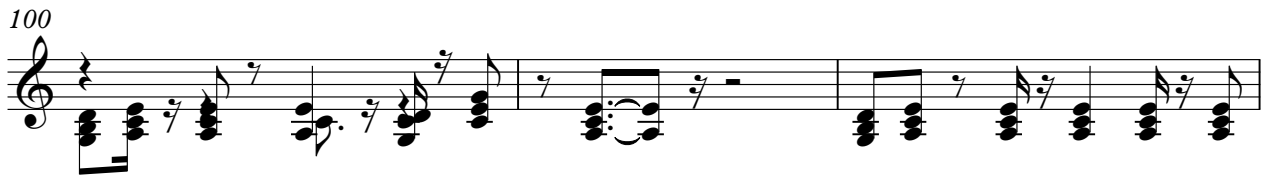

103

106

109

112

115

118

121

124

127

129

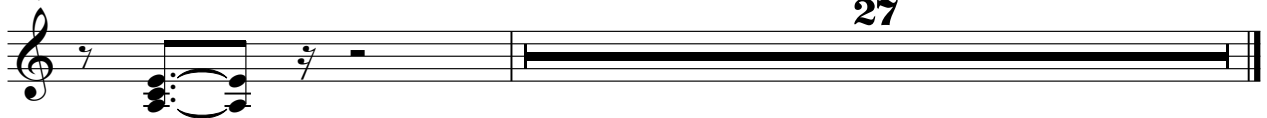

R GUITAR

America - Sandman

♩ = 145,000031

8

14

20

26

30

33

36

39

42

V.S.

45

48

52

56

59

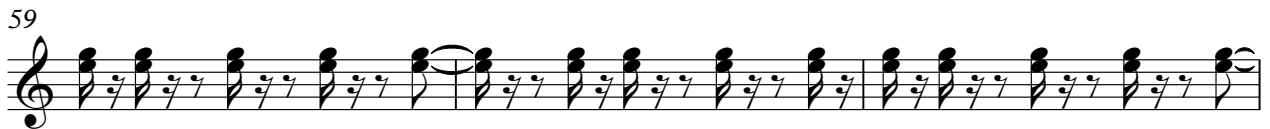

62

65

68

72

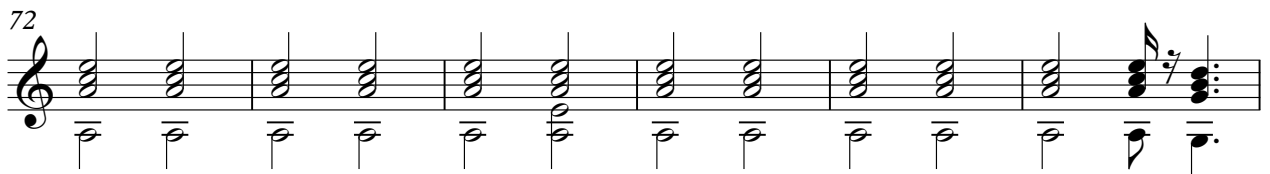

78

84

90

96

99

102

105

108

111

114

117

V.S.

120

124

129

133

136

139

143

146

148

151

153

♩ = 145,000031

38

42

46

50

53

57

62

67

70

34

106

112

118

131

136

140

144

149

152

SAND MAN

America - Sandman

♩ = 145,000031

21

28

33

38

43

48

52

56

60

64

V.S.

68

73

79

84

89

97

101

105

109

113

E PIANO

America - Sandman

♩ = 145,000031

8

14

20

25

29

V.S.

32

35

40

47

51

55

59

62

66

70

77

82

V.S.

88

93

97

100

103

106

131

134

137

140

143

146

149

152

154

ORGAN

America - Sandman

♩ = 145,000031

29

32

36 59

98

102

106

V.S.

110

114

118

122

126

128

27

27
