

Megadeth - A Tout Le Monde

♩ = 101,000069

Rhythm Guitar 1

Vocals

Rhythm Guitar 2

3

Rhythm Guitar 1

Vocals

Rhythm Guitar 2

3

6

Rhythm Guitar 1

Vocals

Rhythm Guitar 2

9

Rhythm Guitar 1

Vocals

Rhythm Guitar 2

Copyright © 1996 by NoteWorthy ArtWare, Inc.
All Rights Reserved

12

Rhythm Guitar 1

Vocals

Rhythm Guitar 2

3

15

Rhythm Guitar 1

Vocals

Rhythm Guitar 2

17

Drums

Vocals

Rhythm Guitar 3

Bass Guitar

19

Drums

Vocals

Rhythm Guitar 3

Bass Guitar

21

Drums

Vocals

Rhythm Guitar 3

Bass Guitar

Double bar line

23

Drums

Vocals

Rhythm Guitar 3

Bass Guitar

Double bar line

25

Drums

Vocals

Lead Guitar 1

Rhythm Guitar 3

Bass Guitar

Double bar line

27

Drums

Vocals

Lead Guitar 1

Rhythm Guitar 3

Bass Guitar

29

Drums

Vocals

Lead Guitar 1

Rhythm Guitar 3

Bass Guitar

31

33

36

Drums

Rhythm Guitar 1

Vocals

Rhythm Guitar 2

Rhythm Guitar 3

Rhythm Guitar 4

Bass Guitar

38

Drums

Rhythm Guitar 1

Vocals

Rhythm Guitar 2

Rhythm Guitar 3

Rhythm Guitar 4

Bass Guitar

40

Drums

Rhythm Guitar 1

Vocals

Rhythm Guitar 2

Rhythm Guitar 3

Rhythm Guitar 4

Bass Guitar

42

Drums

Vocals

Rhythm Guitar 3

Bass Guitar

44

Drums

Vocals

Rhythm Guitar 3

Bass Guitar

46

Drums

Vocals

Rhythm Guitar 3

Bass Guitar

48

Drums

Vocals

Rhythm Guitar 3

Bass Guitar

50

Drums

Vocals

Lead Guitar 1

Rhythm Guitar 3

Bass Guitar

52

Drums

Vocals

Lead Guitar 1

Rhythm Guitar 3

Bass Guitar

54

Drums

Vocals

Lead Guitar 1

Rhythm Guitar 3

Bass Guitar

56

Drums

Vocals

Lead Guitar 1

Rhythm Guitar 3

Bass Guitar

58

Drums

Vocals

Lead Guitar 1

Rhythm Guitar 3

Bass Guitar

60

Drums

Lead Guitar 1

Rhythm Guitar 3

Bass Guitar

62

Drums

Lead Guitar 1

Rhythm Guitar 3

Bass Guitar

64

Drums

Lead Guitar 1

Rhythm Guitar 3

Bass Guitar

Drums: Snare and hi-hat pattern. Lead Guitar 1: Melodic line with a triplet. Rhythm Guitar 3: Chords. Bass Guitar: Bass line.

66

Drums

Vocals

Lead Guitar 1

Rhythm Guitar 3

Bass Guitar

Drums: Snare and hi-hat pattern. Vocals: Melodic line. Lead Guitar 1: Melodic line. Rhythm Guitar 3: Chords. Bass Guitar: Bass line.

68

Drums

Vocals

Lead Guitar 1

Rhythm Guitar 3

Bass Guitar

Drums: Snare and hi-hat pattern. Vocals: Melodic line. Lead Guitar 1: Rest. Rhythm Guitar 3: Chords with a long note. Bass Guitar: Bass line.

70

Drums

Vocals

Rhythm Guitar 3

Bass Guitar

Measures 70-71. Drums: Snare and hi-hat pattern. Vocals: Rests. Rhythm Guitar 3: Chords in G major. Bass Guitar: Bass line in G major.

72

Drums

Vocals

Rhythm Guitar 3

Bass Guitar

Measures 72-73. Drums: Snare and hi-hat pattern. Vocals: Melodic line. Rhythm Guitar 3: Chords in G major. Bass Guitar: Bass line in G major.

74

Drums

Vocals

Lead Guitar 1

Rhythm Guitar 3

Bass Guitar

Measures 74-75. Drums: Snare and hi-hat pattern. Vocals: Melodic line. Lead Guitar 1: Melodic line. Rhythm Guitar 3: Chords in G major. Bass Guitar: Bass line in G major.

77

Drums

Vocals

Lead Guitar 1

Rhythm Guitar 3

Bass Guitar

79

Drums

Vocals

Lead Guitar 1

Rhythm Guitar 3

Bass Guitar

81

Drums

Vocals

Lead Guitar 1

Rhythm Guitar 3

Bass Guitar

83

Drums

Vocals

Lead Guitar 1

Rhythm Guitar 3

Bass Guitar

85

Drums

Vocals

Lead Guitar 1

Rhythm Guitar 3

Bass Guitar

87

Drums

Vocals

Lead Guitar 1

Rhythm Guitar 3

Bass Guitar

89

91

93

Drums

Lead Guitar 1

Lead Guitar 2

Rhythm Guitar 3

Bass Guitar

95

Drums

Lead Guitar 1

Lead Guitar 2

Rhythm Guitar 3

Bass Guitar

97

Drums

Lead Guitar 1

Lead Guitar 2

Rhythm Guitar 3

Bass Guitar

99

Drums

Rhythm Guitar 1

Lead Guitar 1

Lead Guitar 2

Rhythm Guitar 2

Bass Guitar

101

Rhythm Guitar 1

Rhythm Guitar 2

104

Rhythm Guitar 1

Rhythm Guitar 2

This block contains musical notation for two rhythm guitars, labeled 'Rhythm Guitar 1' and 'Rhythm Guitar 2'. The notation is in treble clef and begins at measure 104. Both guitars play a similar melodic line consisting of eighth and quarter notes. The notes include sharps (F# and C#) and naturals (D, E, G, A). The two parts are in unison.

106

Rhythm Guitar 1

Rhythm Guitar 2

This block contains musical notation for two rhythm guitars, labeled 'Rhythm Guitar 1' and 'Rhythm Guitar 2'. The notation is in treble clef and begins at measure 106. The first part of the notation (measures 106-107) is identical to the previous block. At the end of measure 107, there is a complex chordal structure with many notes beamed together, likely representing a double bar line or a specific chordal texture. The notation continues into measure 108 with a few more notes.

Megadeth - A Tout Le Monde

Drums

♩ = 101,000069

16

19

22

25

29

33

36

39

42

45

Copyright © 1996 by NoteWorthy ArtWare, Inc.
All Rights Reserved

V.S.

2

Drums

48

52

56

60

63

66

69

72

75

79

83

87

91

95

98

Rhythm Guitar 1

Megadeth - A Tout Le Monde

♩ = 101,000069

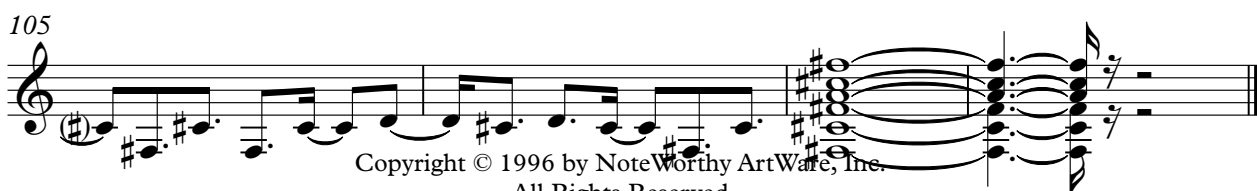
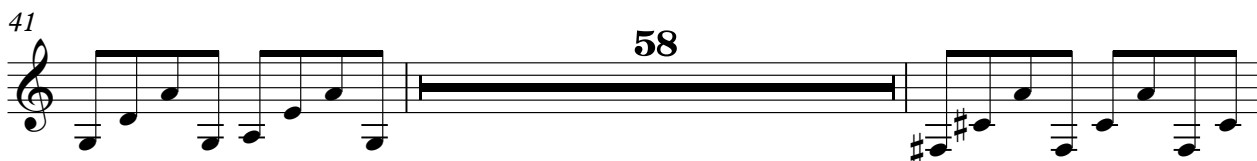

Copyright © 1996 by NoteWorthy ArtWare, Inc.
All Rights Reserved

Megadeth - A Tout Le Monde

Vocals

♩ = 101,000069

5

9

13

17

22

26

30

34

38

Copyright © 1996 by NoteWorthy ArtWare, Inc.
All Rights Reserved

42

47

51

55

59

70

74

79

83

87

90

17

Megadeth - A Tout Le Monde

Lead Guitar 1

♩ = 101,000069

25

28

31

18

51

54

57

61

64

66

7

Copyright © 1996 by NoteWorthy ArtWare, Inc.
All Rights Reserved

76

79

82

86

89

93

96

99

Lead Guitar 2

Megadeth - A Tout Le Monde

♩ = 101,000069

91

94

97

99

8

Copyright © 1996 by NoteWorthy ArtWare, Inc.
All Rights Reserved

Rhythm Guitar 2

Megadeth - A Tout Le Monde

♩ = 101,000069

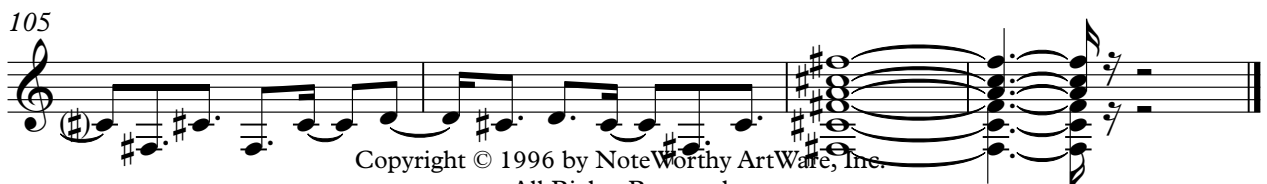
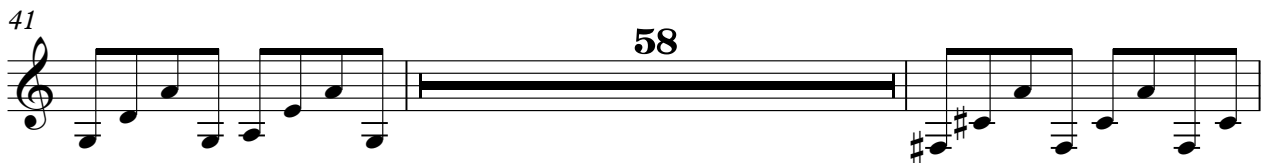

Copyright © 1996 by NoteWorthy ArtWare, Inc.
All Rights Reserved

Rhythm Guitar 3

Megadeth - A Tout Le Monde

♩ = 101,000069

16

20

24

30

36

40

44

48

53

61

Copyright © 1996 by NoteWorthy ArtWare, Inc.
All Rights Reserved

V.S.

67

71

75

82

90

96

♩ = 101,000069

33

36

40

67

Bass Guitar

Megadeth - A Tout Le Monde

♩ = 101,000069

16

20

24

28

32

36

40

44

48

52

56

60

64

68

72

76

80

84

88

92

96

99

8