

# Duran Duran - Come Undone

0.0"  
1.1,00  
Come Undone- By Duran Duran..

♩ = 100,050026

Alto Sax Melody

Drum Kit

Muted Electric Guitar

Slap Bass 1

Brass Section

Bass&Lead Chords

New Age Pad #1

Metallic Pad #6

Voice Oooooohs

♩ = 100,050026

Muted Electric Guitar

Slap Bass 1

Bass&Lead Chords

6

Drum Kit

Muted Electric Guitar

Slap Bass 1

Bass&Lead Chords

8

Drum Kit

Muted Electric Guitar

Slap Bass 1

Bass&Lead Chords

10

Drum Kit

Muted Electric Guitar

Slap Bass 1

Bass&Lead Chords

12

Drum Kit

Muted Electric Guitar

Slap Bass 1

Bass&Lead Chords

31.2"  
 14.1,00  
 Remastered by- Kent Annas- Renegade75@Aol.com---Kent.Annas@mindseye.com

14

Drum Kit

Muted Electric Guitar

Slap Bass 1

Bass&Lead Chords

16

Drum Kit

Muted Electric Guitar

Slap Bass 1

Bass&Lead Chords

18

Alto Sax Melody

Drum Kit

Slap Bass 1

Bass&Lead Chords

New Age Pad #1

Metallic Pad #6

20

Alto Sax Melody

Drum Kit

Slap Bass 1

Bass&Lead Chords

New Age Pad #1

Metallic Pad #6

22

Alto Sax Melody

Drum Kit

Slap Bass 1

Bass&Lead Chords

New Age Pad #1

Metallic Pad #6

24

Alto Sax Melody

Drum Kit

Slap Bass 1

Bass&Lead Chords

New Age Pad #1

Metallic Pad #6

26

Alto Sax Melody

Drum Kit

Slap Bass 1

Brass Section

Bass&Lead Chords

New Age Pad #1

Metallic Pad #6

28

Alto Sax Melody

Drum Kit

Slap Bass 1

Brass Section

Bass&Lead Chords

New Age Pad #1

Metallic Pad #6

30

Alto Sax Melody

Drum Kit

Slap Bass 1

Bass&Lead Chords

New Age Pad #1

Metallic Pad #6

32

Alto Sax Melody

Drum Kit

Slap Bass 1

Bass&Lead Chords

New Age Pad #1

Metallic Pad #6

34

Alto Sax Melody

Drum Kit

Muted Electric Guitar

Slap Bass 1

Bass&Lead Chords

Metallic Pad #6

Voice Oooooohs

36

Alto Sax Melody

Drum Kit

Muted Electric Guitar

Slap Bass 1

Bass&Lead Chords

Metallic Pad #6

Voice Oooooohs

38

Alto Sax Melody

Drum Kit

Muted Electric Guitar

Slap Bass 1

Bass&Lead Chords

Metallic Pad #6

Voice Oooooohs

40

Alto Sax Melody

Drum Kit

Muted Electric Guitar

Slap Bass 1

Bass&Lead Chords

Metallic Pad #6

Voice Oooooohs

42

44

46

- Drum Kit:** Shows a complex rhythmic pattern with various note values and rests, including accents and beams.
- Muted Electric Guitar:** Plays a series of chords and single notes, often with a muted or percussive sound indicated by 'x' marks above the notes.
- New Age Pad #1:** Features sustained chords and pads, providing atmospheric texture.
- Metallic Pad #6:** Includes a 'c#8' marking and a vertical line with 'N' and 'I' characters, possibly indicating a specific sound effect or technique.
- Voice Oooooohs:** Contains vocal-like elements with long notes and a melodic contour.

48

- Drum Kit:** Shows a complex rhythmic pattern with frequent snare and hi-hat hits, and a steady bass drum accompaniment.
- Bass&Lead Chords:** Features a dense, rhythmic accompaniment of chords, likely played on a double bass.
- New Age Pad #1:** Provides atmospheric background texture with sustained chords.
- Metallic Pad #6:** Adds a shimmering, metallic texture to the background.
- Voice Oooooohs:** Includes vocalizations consisting of sustained notes and a final descending line.

50

Alto Sax Melody

Drum Kit

Muted Electric Guitar

Slap Bass 1

Bass&Lead Chords

New Age Pad #1

Metallic Pad #6

Voice Oooooohs

52

Alto Sax Melody

Drum Kit

Slap Bass 1

Bass&Lead Chords

New Age Pad #1

Metallic Pad #6

54

Alto Sax Melody

Drum Kit

Slap Bass 1

Bass&Lead Chords

New Age Pad #1

Metallic Pad #6

56

Alto Sax Melody

Drum Kit

Slap Bass 1

Bass&Lead Chords

New Age Pad #1

Metallic Pad #6

58

Alto Sax Melody

Drum Kit

Slap Bass 1

Bass&Lead Chords

New Age Pad #1

Metallic Pad #6

60

Alto Sax Melody

Drum Kit

Slap Bass 1

Brass Section

Bass&Lead Chords

New Age Pad #1

Metallic Pad #6

62

Alto Sax Melody

Drum Kit

Slap Bass 1

Brass Section

Bass&Lead Chords

New Age Pad #1

Metallic Pad #6

64

Alto Sax Melody

Drum Kit

Slap Bass 1

Bass&Lead Chords

New Age Pad #1

Metallic Pad #6

66

Alto Sax Melody

Drum Kit

Slap Bass 1

Bass&Lead Chords

New Age Pad #1

Metallic Pad #6

68

Alto Sax Melody

Drum Kit

Muted Electric Guitar

Slap Bass 1

Bass&Lead Chords

Metallic Pad #6

Voice Oooooohs

70

Alto Sax Melody

Drum Kit

Muted Electric Guitar

Slap Bass 1

Bass&Lead Chords

Metallic Pad #6

Voice Oooooohs

72

Alto Sax Melody

Drum Kit

Muted Electric Guitar

Slap Bass 1

Bass&Lead Chords

Metallic Pad #6

Voice Oooooohs

74

76

78

Alto Sax Melody

Drum Kit

Muted Electric Guitar

Slap Bass 1

Bass&Lead Chords

New Age Pad #1

Metallic Pad #6

Voice Oooooohs

80

82

Alto Sax Melody

Drum Kit

Muted Electric Guitar

Slap Bass 1

Bass&Lead Chords

New Age Pad #1

Metallic Pad #6

Voice Oooooohs

84

Alto Sax Melody

Drum Kit

Muted Electric Guitar

Slap Bass 1

Bass&Lead Chords

New Age Pad #1

Metallic Pad #6

Voice Oooooohs

86

Alto Sax Melody

Drum Kit

Slap Bass 1

Bass&Lead Chords

New Age Pad #1

Metallic Pad #6

88

Alto Sax Melody

Drum Kit

Slap Bass 1

Bass&Lead Chords

New Age Pad #1

Metallic Pad #6

90

Alto Sax Melody

Drum Kit

Slap Bass 1

Bass&Lead Chords

New Age Pad #1

Metallic Pad #6

92

Alto Sax Melody

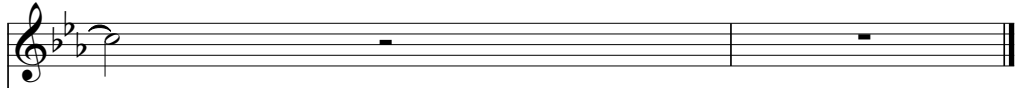

Bass&Lead Chords

New Age Pad #1

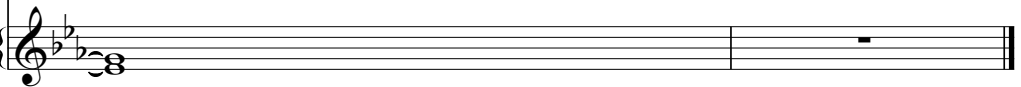

Alto Sax Melody

Duran Duran - Come Undone

♩ = 100,050026

17

21

26

31

36

40

45

50

55

58

2

Alto Sax Melody

61

66

71

76

81

86

90

Drum Kit

Duran Duran - Come Undone

♩ = 100,050026

5

8

11

14

17

20

23

26

29

32

V.S.

Drum Kit

34

36

38

40

42

44

46

48

50

52

55

58

61

64

67

69

71

73

75

77

V.S.

Drum Kit

79

81

83

85

88

90

Muted Electric Guitar

Duran Duran - Come Undone

♩ = 100,050026

5

8

11

14

17

16

35

37

40

43

V.S.

Muted Electric Guitar

46

49

52

16

70

72

75

78

81

83

9

Slap Bass 1

Duran Duran - Come Undone

♩ = 100,050026

V.S.

37

41

45

49

53

57

61

65

69

73

77

81

85

89

Brass Section

Duran Duran - Come Undone

♩ = 100,050026

**25**

**29**

**31**

**62**

**31**

♩ = 100,050026

4

7

10

13

16

19

23

25

29

33

36

39

42

45

48

53

57

61

65

69

72

75

78

81

84

87

90

♩ = 100,050026

17

20

23

26

31

34

9

48

53

56

59

V.S.

64

67

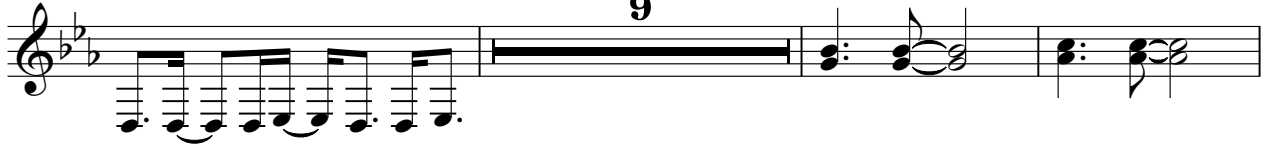

79

85

89

Metallic Pad #6

Duran Duran - Come Undone

♩ = 100,050026

17

20

24

29

33

39

44

51

56

61

V.S.

Metallic Pad #6

67

72

78

83

89

Voice Oooooohs

Duran Duran - Come Undone

♩ = 100,050026 **33**

38

44

50 **16**

70

75

81 **9**

