

Megadeth - Almost Honest

♩ = 140,000137

Processed Guitar

Guitar 1

Processed Guitar

Snare And Bass Drums

High Hat and Cymbals

Double Snare & Bass

Guitar 1

Guitar 2

Bass

Vocals

Snare And Bass Drums

High Hat and Cymbals

Double Snare & Bass

Guitar 2

Bass

17

Vocals

Snare And Bass Drums

High Hat and Cymbals

Double Snare & Bass

Guitar 1

Guitar 2

Bass

21

Vocals

Snare And Bass Drums

High Hat and Cymbals

Double Snare & Bass

Guitar 1

Bass

25

Vocals

Snare And Bass Drums

High Hat and Cymbals

Double Snare & Bass

Guitar 1

Guitar 2

Guitar 3

Bass

29

Vocals

Snare And Bass Drums

High Hat and Cymbals

Double Snare & Bass

Guitar 1

Guitar 2

Guitar 3

Bass

32

Vocals

Snare And Bass Drums

High Hat and Cymbals

Double Snare & Bass

Guitar 1

Guitar 2

Bass

36

Vocals

Snare And Bass Drums

High Hat and Cymbals

Double Snare & Bass

Guitar 1

Guitar 2

Bass

39

Vocals

Snare And Bass Drums

High Hat and Cymbals

Double Snare & Bass

Guitar 1

Guitar 2

Bass

43

Vocals

Snare And Bass Drums

High Hat and Cymbals

Double Snare & Bass

Guitar 1

Bass

47

Vocals

Snare And Bass Drums

High Hat and Cymbals

Double Snare & Bass

Guitar 1

Guitar 3

Bass

51

Vocals

Snare And Bass Drums

High Hat and Cymbals

Double Snare & Bass

Guitar 1

Guitar 3

Bass

54

Vocals

Snare And Bass Drums

High Hat and Cymbals

Double Snare & Bass

Guitar 1

Bass

57

Vocals

High Hat and Cymbals

Guitar 1

Guitar 2

Bass

61

Vocals

High Hat and Cymbals

Guitar 1

Guitar 2

Bass

64

Vocals

Snare And Bass Drums

High Hat and Cymbals

Double Snare & Bass

Guitar 1

Guitar 2

Bass

67

Vocals

High Hat and Cymbals

Guitar 1

Guitar 2

Bass

71

Vocals

Snare And Bass Drums

High Hat and Cymbals

Double Snare & Bass

Ditto the Above

Guitar 1

Guitar 2

Guitar 4

Bass

74

Vocals

Ditto the Above

Guitar 4

78

Vocals

Snare And Bass Drums

High Hat and Cymbals

Double Snare & Bass

Ditto the Above

Guitar 1

Guitar 4

Bass

82

Vocals

Snare And Bass Drums

High Hat and Cymbals

Double Snare & Bass

Ditto the Above

Guitar 1

Guitar 3

Guitar 4

Guitar 4 1/2

Bass

86

Vocals

Snare And Bass Drums

High Hat and Cymbals

Double Snare & Bass

Ditto the Above

Guitar 1

Guitar 3

Guitar 4

Bass

Processed Guitar

89

Snare And Bass Drums

High Hat and Cymbals

Double Snare & Bass

Guitar 1

Solo Guitar(Guit. 5)

Bass

Processed Guitar

92

Snare And Bass Drums

High Hat and Cymbals

Double Snare & Bass

Guitar 1

Solo Guitar(Guit. 5)

Bass

95

Snare And Bass Drums

High Hat and Cymbals

Double Snare & Bass

Guitar 1

Solo Guitar(Guit. 5)

Bass

98

Snare And Bass Drums

High Hat and Cymbals

Double Snare & Bass

Guitar 1

Solo Guitar(Guit. 5)

Bass

101

Snare And Bass Drums
High Hat and Cymbals
Double Snare & Bass
Guitar 1
Solo Guitar(Guit. 5)
Bass

104

Vocals
Snare And Bass Drums
High Hat and Cymbals
Double Snare & Bass
Guitar 1
Guitar 2
Solo Guitar(Guit. 5)
Bass

107

Vocals

Snare And Bass Drums

High Hat and Cymbals

Double Snare & Bass

Guitar 1

Guitar 2

Bass

110

Vocals

Snare And Bass Drums

High Hat and Cymbals

Double Snare & Bass

Guitar 1

Guitar 2

Bass

113

Vocals

Snare And Bass Drums

High Hat and Cymbals

Double Snare & Bass

Guitar 1

Guitar 2

Bass

116

Vocals

Snare And Bass Drums

High Hat and Cymbals

Double Snare & Bass

Guitar 1

Guitar 2

Bass

119

Vocals

Snare And Bass Drums

High Hat and Cymbals

Double Snare & Bass

Guitar 1

Guitar 2

Guitar 3

Bass

122

Vocals

Bkgd. Voc. Fig. 1

Snare And Bass Drums

High Hat and Cymbals

Double Snare & Bass

Guitar 1

Guitar 2

Guitar 3

Bass

125

Vocals

Bkgd. Voc. Fig. 1

Snare And Bass Drums

High Hat and Cymbals

Double Snare & Bass

Guitar 1

Guitar 3

Bass

128

Vocals

Bkgd. Voc. Fig. 1

Snare And Bass Drums

High Hat and Cymbals

Double Snare & Bass

Guitar 1

Guitar 3

Bass

131

Vocals

Bkgd. Voc. Fig. 1

Snare And Bass Drums

High Hat and Cymbals

Double Snare & Bass

Guitar 1

Guitar 3

Bass

133

Vocals

Bkgd. Voc. Fig. 1

Snare And Bass Drums

High Hat and Cymbals

Double Snare & Bass

Guitar 1

Guitar 3

Bass

Megadeth - Almost Honest

Vocals

♩ = 140,000137

13

18

23

28

34

39

44

49

54

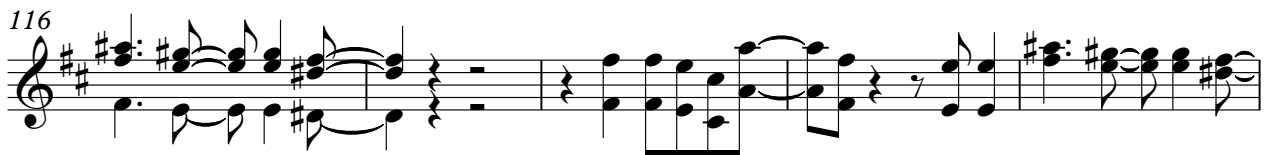

127

131

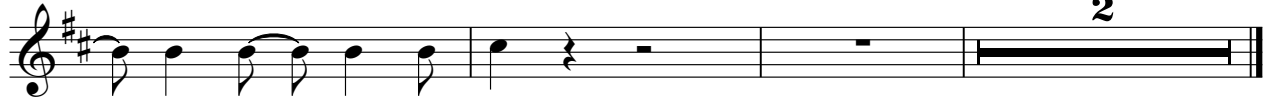

2

Bkgd. Voc. Fig. 1

Megadeth - Almost Honest

♩ = 140,000137

121

126

131

2

Snare And Bass Drums

Megadeth - Almost Honest

♩ = 140,000137
8

13

18

23

28

33

37

42

47

51

V.S.

55

65

80

85

90

94

99

104

107

111

115

119

123

127

131

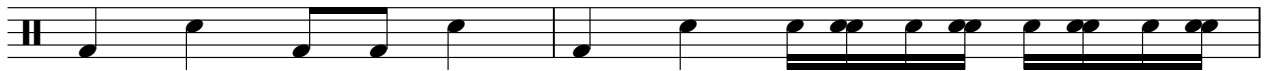

133

High Hat and Cymbals

Megadeth - Almost Honest

♩ = 140,000137

9

14

20

26

32

38

44

50

56

62

V.S.

2

High Hat and Cymbals

68

73

84

90

96

102

108

114

120

126

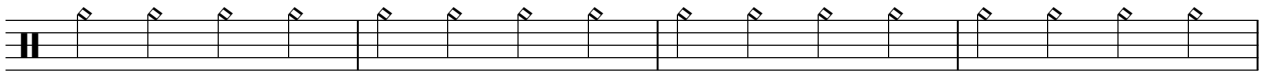

High Hat and Cymbals

130

Double Snare & Bass

Megadeth - Almost Honest

♩ = 140,000137

8

13

18

23

28

33

37

42

47

51

V.S.

55

65

80

85

90

94

99

104

107

111

115

119

123

127

131

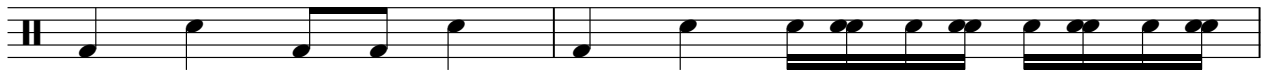

133

♩ = 140,000137

72

75

79

83

86

49

Megadeth - Almost Honest

Guitar 1

♩ = 140,000137

4

8

12

7

22

26

30

35

40

44

48

V.S.

52

56

61

67

72

82

87

91

95

99

103

109

114

120

124

128

131

Megadeth - Almost Honest

Guitar 2

♩ = 140,000137

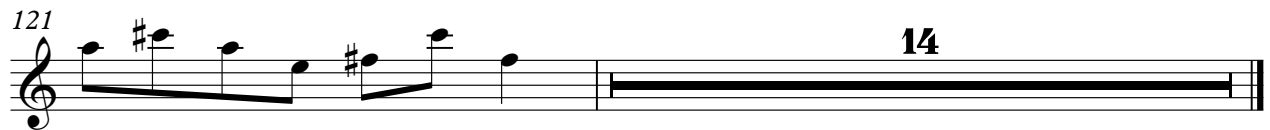

Megadeth - Almost Honest

Guitar 3

♩ = 140,000137

27

31

16

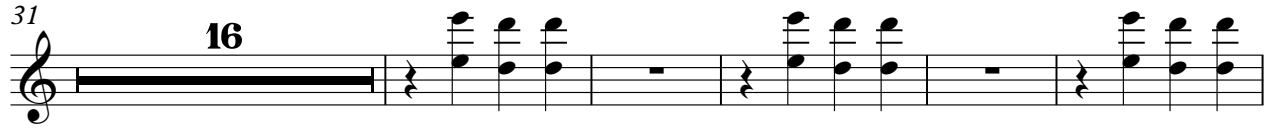

52

32

88

32

122

127

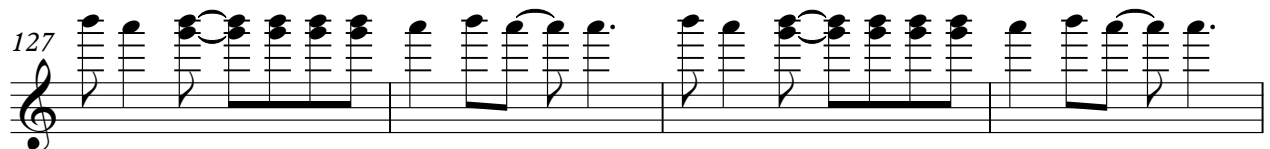

131

2

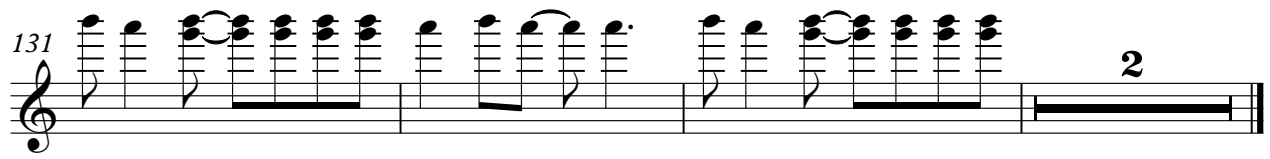

Guitar 4

Megadeth - Almost Honest

♩ = 140,000137

72

75

79

83

86

49

Megadeth - Almost Honest

Solo Guitar(Guit. 5)

♩ = 140,000137

89

92

96

99

103

105

29

Guitar 4 1/2

Megadeth - Almost Honest

♩ = 140,000137

84

50

Megadeth - Almost Honest

Bass

♩ = 140,000137

8

12

16

20

24

28

32

36

40

44

V.S.

48

52

56

60

64

68

72

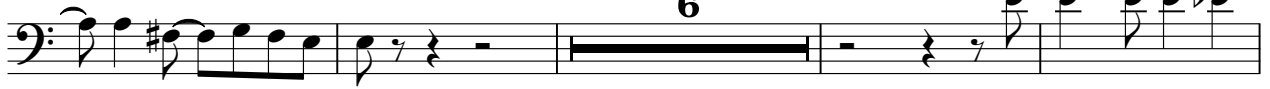

82

87

91

95

99

103

107

111

115

119

123

127

131

Processed Guitar

Megadeth - Almost Honest

♩ = 140,000137

