

Melanie C - Northern Star

♩ = 106,001450

Timpini

Bassdrum

Hi Hats

Snare

Toms

Crash

Extras

Splash

Xylophone

Guitar

Guitar 2

Bass

Rev Cymba

♩ = 106,001450

Strings 2

Strings 1

Guitar fr

5

5

Timpani

Extras

Guitar

Bass

Strings 1

Guitar fr

8

8

Timpani

Extras

Guitar

Bass

Strings 1

Guitar fr

11

Timpini
 Bassdrum
 Extras
 Splash
 Xylophone
 Guitar
 Guitar 2
 Bass
 Strings 2
 Strings 1
 Guitar fr

13

Bassdrum

Extras

Splash

Guitar

Guitar 2

Bass

Strings 2

Strings 1

Guitar fr

15

Bassdrum

Extras

Splash

Guitar

Guitar 2

Bass

Strings 2

Strings 1

Guitar fr

17

Bassdrum

Extras

Splash

Guitar

Guitar 2

Bass

Strings 2

Strings 1

Guitar fr

19

Timpini

Bassdrum

Extras

Splash

Xylophone

Guitar

Guitar 2

Bass

Strings 2

Strings 1

Guitar fr

21

Bassdrum

Extras

Splash

Guitar

Guitar 2

Bass

Strings 2

Strings 1

Guitar fr

23

25

Bassdrum

Extras

Splash

Guitar

Guitar 2

Bass

Strings 2

Strings 1

Guitar fr

27

Timpini

Bassdrum

Snare

Toms

Crash

Extras

Splash

Guitar

Guitar 2

Bass

Rev Cymba

Strings 2

Strings 1

Guitar fr

31

33

Bassdrum

Snare

Extras

Guitar

Guitar 2

Bass

Strings 2

Strings 1

Guitar fr

35

- Guitar 2:** A chordal accompaniment with a repeating rhythmic pattern.

37

39

A guitar chord diagram showing the fretting for a chord. The diagram consists of six vertical lines representing the strings. From left to right, the fret numbers are: 1 on the 6th string, 1 on the 5th string, 1 on the 4th string, 2 on the 3rd string, 2 on the 2nd string, and 2 on the 1st string.

40

42

Bassdrum

Extras

Splash

Guitar

Guitar 2

Bass

Strings 2

Strings 1

Guitar fr

Detailed description of the musical score for measures 42 and 43. The score is written for a band and includes the following parts:

44

Bassdrum

Extras

Splash

Guitar

Guitar 2

Bass

Strings 2

Strings 1

Guitar fr

46

48

50

Bassdrum

Extras

Splash

Guitar

Guitar 2

Bass

Strings 2

Strings 1

Guitar fr

51

53

Bassdrum

Extras

Splash

Guitar

Guitar 2

Bass

Strings 2

Strings 1

Guitar fr

57

Bassdrum

Snare

Extras

Guitar

Guitar 2

Bass

Strings 2

Strings 1

Guitar fr

59

Timpini

Bassdrum

Snare

Crash

Extras

Guitar

Guitar 2

Bass

Strings 2

Strings 1

Guitar fr

61

Bassdrum

Snare

Extras

Guitar

Guitar 2

Bass

Strings 2

Strings 1

Guitar fr

63

This musical score is arranged in a multi-stem format. The instruments and their parts are as follows:

65

The musical score is arranged vertically with the following parts from top to bottom:

67

Timpini

Bassdrum

Snare

Crash

Extras

Guitar

Guitar 2

Bass

Strings 2

Strings 1

Guitar fr

69

Bassdrum

Snare

Extras

Guitar

Guitar 2

Bass

Strings 2

Strings 1

Guitar fr

71

73

Bassdrum

Snare

Extras

Guitar

Guitar 2

Bass

Strings 2

Strings 1

This musical score is divided into two systems. The first system includes the following parts:

The second system includes:

At the bottom of the page, there are two sets of chord diagrams for the strings, one for each system, showing fingerings for various chords.

77

Bassdrum

Snare

Extras

Guitar

Guitar 2

Bass

Strings 2

Strings 1

80

Bassdrum

Snare

Toms

Extras

Guitar

Guitar 2

Bass

Rev Cymba

Strings 2

Strings 1

3

83

87

- Timpini
- Bassdrum
- Snare
- Toms
- Extras
- Guitar
- Guitar 2
- Bass
- Rev Cymba
- Strings 2
- Strings 1
- Guitar fr

91

95

Bassdrum

Snare

Extras

Guitar

Guitar 2

Bass

Strings 2

Strings 1

99

103

Bassdrum

Snare

Extras

Guitar
Measures 103-104: Melodic lines with various articulations and bends.

Guitar 2
Measures 103-104: Chordal accompaniment with a consistent rhythmic pattern.

Bass

Rev Cymba

Strings 2
Measures 103-104: Chordal accompaniment with a consistent rhythmic pattern.

Strings 1
Measures 103-104: Chordal accompaniment with a consistent rhythmic pattern.

105

Crash

Extras

Guitar

Guitar 2

Bass

Strings 2

Strings 1

108

Extras

Guitar

Guitar 2

Bass

Strings 2

Strings 1

115

Extras

Guitar 2

120

Extras

Guitar 2

Melanie C - Northern Star

Timpini

♩ = 106,001450

Timpini **2**

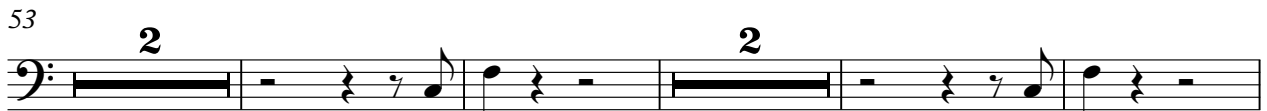
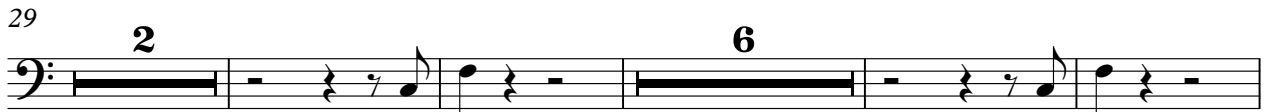

Melanie C - Northern Star

Bassdrum

♩ = 106,001450

Bassdrum **11**

18

26

31

35

39

46

54

59

63

V.S.

67

71

75

79

83

87

91

95

99

103

Melanie C - Northern Star

Hi Hats

♩ = 106,001450
Hi Hats

Melanie C - Northern Star

Snare

♩ = 106,001450

Snare

26

31

37

15

56

62

68

74

80

86

92

V.S.

2

Snare

98

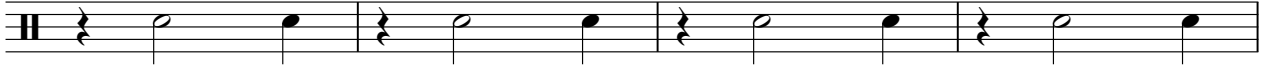

102

20

Melanie C - Northern Star

Toms

♩ = 106,001450

Toms

26 **27**

|| 4/4 |-----| - z | G4 A4 B4 |-----| - z | G4 A4 B4 |

56 **7** **16**

|| |-----| - z | G4 A4 B4 |-----| - z | G4 A4 B4 |

81 **7** **11**

|| |-----| - z | G4 A4 B4 |-----|-----|

100 **24**

|| - z | G4 A4 B4 |-----|

Melanie C - Northern Star

Crash

♩ = 106,001450

Crash

27 3 7

4/4

41 15 3 3

65 3 12 3

86 3 3 7

101 3 19

Extras

Melanie C - Northern Star

♩ = 106,001450

Extras

4/4

10

13

15

17

19

21

23

25

27

V.S.

49

51

53

55

57

59

61

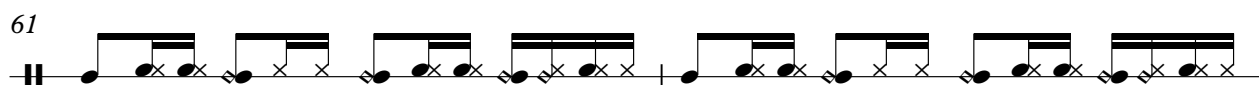

63

65

67

69

71

73

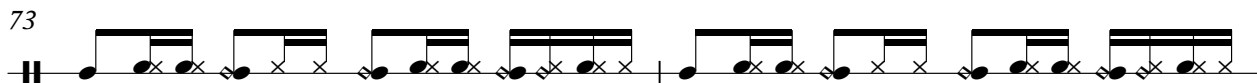

75

77

79

81

83

85

87

89

91

93

95

97

99

101

103

107

116

Splash

Melanie C - Northern Star

♩ = 106,001450
Splash

11

15

20

24

28

12

43

48

52

55

69

Xylophone

Melanie C - Northern Star

♩ = 106,001450
Xylophone

10 6

19 2

25 14 6

47 2

53 22 23

100 23

Melanie C - Northern Star

Guitar

♩ = 106,001450
Guitar 2

7
11
15
19
23
27
31
35
39

V.S.

83

87

91

95

99

103

106

16

Melanie C - Northern Star

Guitar 2

♩ = 106,001450

Guitar 2 **10**

V.S.

41

44

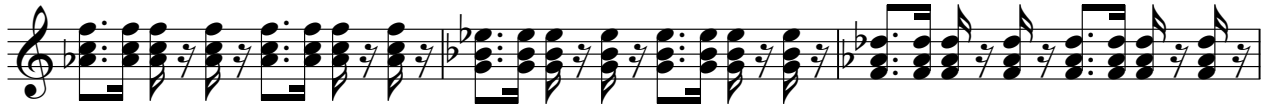

47

50

53

56

59

62

65

68

V.S.

101

104

111

118

67

71

76

81

85

89

93

98

103

106

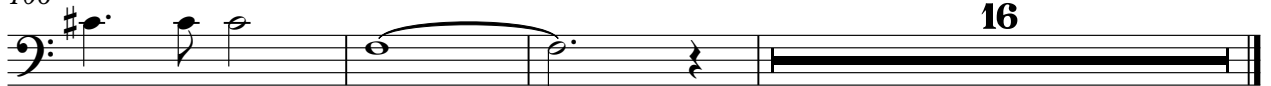

16

Rev Cymba

Melanie C - Northern Star

♩ = 106,001450
Rev Cymba

26 27

56

7 16 7

88

11

101

3 20

Melanie C - Northern Star

Strings 2

♩ = 106,001450

Strings 2

10

V.S.

2
76

Strings 2

80

84

90

96

101

105

16

Melanie C - Northern Star

Strings 1

♩ = 106,001450
Strings 1₂

10

19

28

37

46

55

64

73

82

V.S.

♩ = 106,001450
Guitar fr

