

♩ = 116,000084

Flute

Percussion

Flexatone

Jazz Guitar

Jazz Guitar

Electric Guitar

Electric Guitar

Electric Guitar

Electric Bass

Electric Piano

Percussive Organ

Synth Voice

♩ = 116,000084

Synth Strings

Orchestra Hit

ON THE HORIZON

Solo

6

Perc.

J. Gtr.

E. Gtr.

E. Bass

Syn. Str.

Orch. Hit

10

Perc.

J. Gtr.

E. Gtr.

E. Bass

Syn. Str.

Orch. Hit

13

Fl.  
Perc.  
J. Gtr.  
J. Gtr.  
E. Gtr.  
E. Bass  
E. Piano  
Syn. Str.  
Orch. Hit  
Solo

Peo ple see dif fer ent things ... When they look on the ho ri

17

Fl.  
Perc.  
J. Gtr.  
E. Bass  
E. Piano  
Solo

zon Do you see dark clouds roll ing in fast ... Cos baby they ain'gonna last

21

Fl.

Perc.

J. Gtr.

J. Gtr.

E. Bass

E. Piano

Perc. Organ

Orch. Hit

Solo

... And I can't see any body else And

24

Fl.

Perc.

J. Gtr.

J. Gtr.

E. Bass

Perc. Organ

Orch. Hit

Solo

I can't stop look ing at you . . . Take this dream

27

Fl.

Perc.

J. Gtr.

J. Gtr.

E. Bass

Perc. Organ

Syn. Voice

Orch. Hit

Solo

and make it true ... All I see is

30

Fl.

Perc.

J. Gtr.

E. Gtr.

E. Bass

Syn. Voice

Syn. Str.

Orch. Hit

Solo

love . . . sweet love ... On the ho ri zon oh yeah

33

Fl. Perc. J. Gtr. E. Gtr. E. Bass Syn. Voice Syn. Str. Orch. Hit Solo

... Just one look in your deep . . . brown eyes ... And baby I'm fly

36

Fl. Perc. Flex. J. Gtr. J. Gtr. E. Gtr. E. Bass E. Piano Syn. Voice Syn. Str. Orch. Hit Solo

in ... This world could be so hard to

39

Fl.

Perc.

J. Gtr.

E. Bass

E. Piano

Syn. Voice

Solo

take Be fore I found you I al most stopped try ing To see the good in stead of the bad

43

Fl.

Perc.

J. Gtr.

E. Bass

E. Piano

Syn. Voice

Solo

... But your hearts so true that baby I'm cry in And

46

Fl.

Perc.

Flex.

J. Gtr.

J. Gtr.

E. Bass

Perc. Organ

Orch. Hit

Solo

every single time we meet I learn what love is for

49

Fl.

Perc.

Flex.

J. Gtr.

J. Gtr.

E. Bass

Perc. Organ

Orch. Hit

Solo

It's taking less and giving more

52

Fl.

Perc.

J. Gtr.

J. Gtr.

E. Gtr.

E. Bass

Perc. Organ

Syn. Voice

Syn. Str.

Orch. Hit

Solo

... All I see is love . . . sweet love

55

Fl.

Perc.

J. Gtr.

E. Gtr.

E. Bass

Syn. Voice

Syn. Str.

Orch. Hit

Solo

... On the ho ri zon oh yeah ... Just one look in your

58

Fl.

Perc.

Flex.

J. Gtr.

E. Gtr.

E. Bass

Syn. Voice

Syn. Str.

Solo

deep . . . brown eyes ... And baby I'm fly in ...

61

Fl.

Perc.

Flex.

J. Gtr.

J. Gtr.

E. Gtr.

E. Bass

Syn. Voice

Syn. Str.

Orch. Hit

Solo

And baby I don't wanna see pain in your eyes ... Cos

64

Fl.

Perc.

J. Gtr.

J. Gtr.

E. Gtr.

E. Bass

Syn. Str.

Solo

you're the one that sets me free There's no thing in this world that can hurt

67

Fl.

Perc.

J. Gtr.

J. Gtr.

E. Bass

Syn. Str.

Orch. Hit

Solo

us If it's you and me Hey yeah yeah

70

Perc.

J. Gtr.

E. Gtr.

E. Gtr.

E. Bass

Syn. Str.

73

Perc.

J. Gtr.

E. Gtr.

E. Gtr.

E. Bass

Syn. Str.

76

Fl.

Perc.

J. Gtr.

E. Gtr.

E. Gtr.

E. Gtr.

E. Bass

Syn. Voice

Syn. Str.

Orch. Hit

Solo

All I see is love... sweet love

79

Fl.

Perc.

J. Gtr.

E. Gtr.

E. Bass

Syn. Voice

Syn. Str.

Solo

... On the ho ri zon oh yeah ... Just one look in your

82

Fl.

Perc.

Flex.

J. Gtr.

E. Gtr.

E. Bass

Syn. Voice

Syn. Str.

Solo

deep . . . brown eyes ... And baby I'm fly in ...

85

Fl.

Perc.

Flex.

J. Gtr.

E. Gtr.

E. Bass

Syn. Voice

Syn. Str.

Orch. Hit

Solo

All I see is love... sweet love ... On the ho ri

88

Fl.

Perc.

J. Gtr.

E. Gtr.

E. Bass

Syn. Voice

Syn. Str.

Orch. Hit

Solo

zon oh yeah ... Just one look in your deep . . . brown eyes

91

Fl.

Perc.

J. Gtr.

E. Gtr.

E. Bass

Syn. Voice

Syn. Str.

Orch. Hit

Solo

... And baby I'm flyin . . . Yeah ...

94

Fl.

Perc.

J. Gtr.

E. Gtr.

E. Bass

Syn. Str.

Orch. Hit

Solo

I I'm fly in baby. . . I I'm fly

97

Fl.

Perc.

J. Gtr.

E. Gtr.

E. Bass

Syn. Str.

Orch. Hit

Solo

in baby. . . I I'm fly in baby. . .

♩ = 113,000099

100

103

Fl.

Perc.

Flex.

J. Gtr.

J. Gtr.

E. Gtr.

E. Gtr.

E. Gtr.

E. Bass

E. Piano

Perc. Organ

Syn. Voice

Syn. Str.

Orch. Hit

Solo

♩ = 108,000107

Flute

♩ = 116,000084

**13**

17

21

25

30

34

38

42

46

51

V.S.

55

59

63

66

70

80

83

87

91

95

Flute

3

99

$\text{♩} = 113,000099$   $\text{♩} = 108,000107$

# Percussion

♩ = 116,000084

6

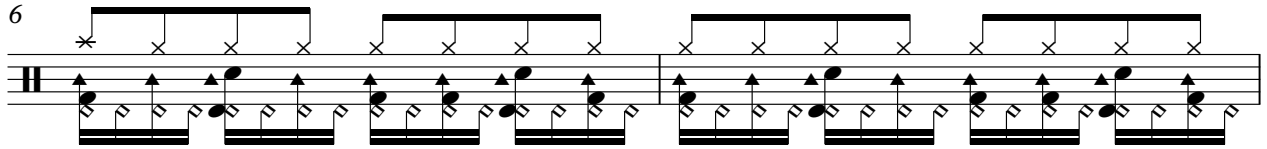

8

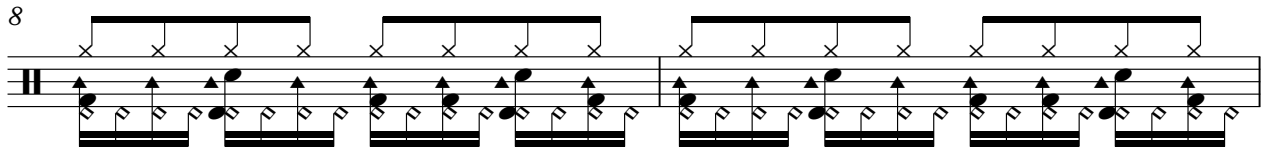

10

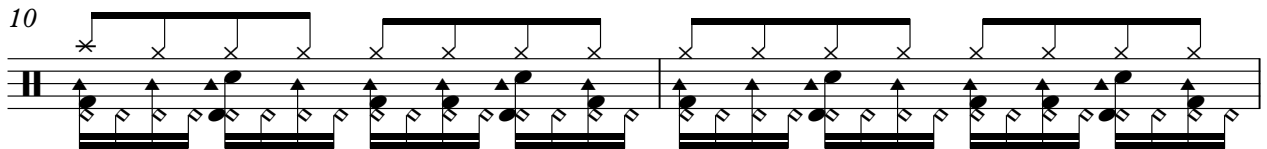

12

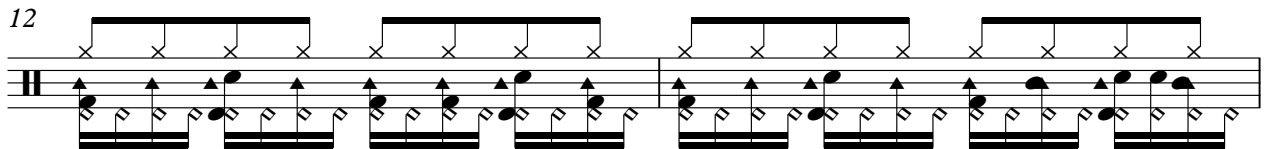

14

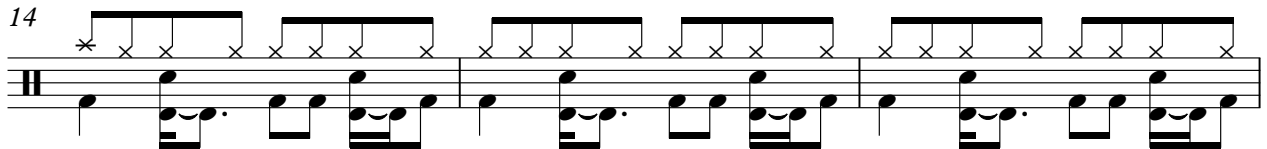

17

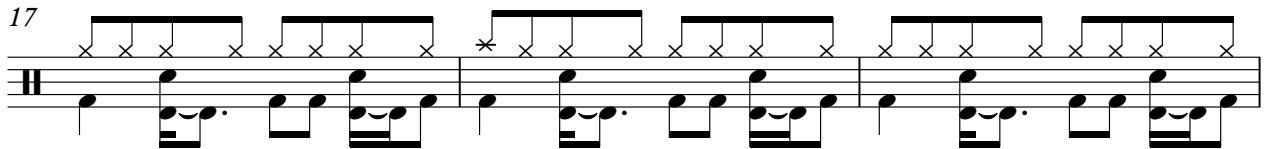

20

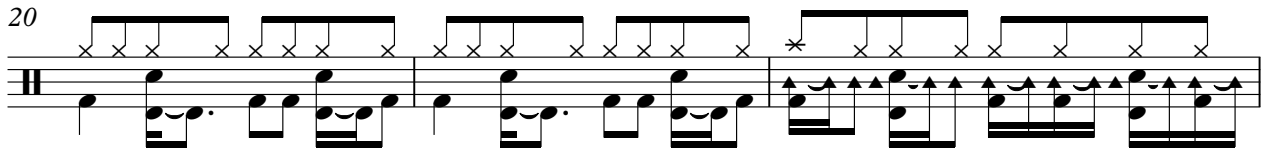

23

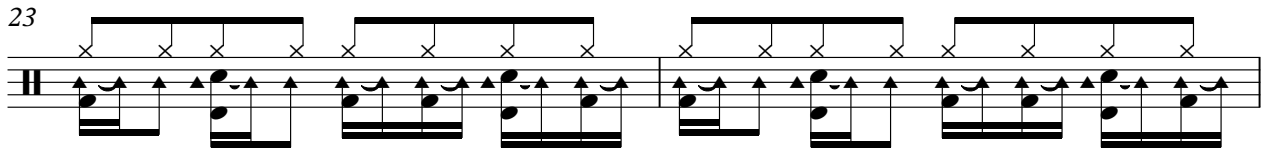

25

V.S.

27

29

31

33

35

37

40

43

46

48

Percussion

50

52

54

56

58

60

62

64

66

68

V.S.

90

92

94

96

98

100

♩ = 113,000099

103

♩ = 108,000107

# Flexatone

♩ = 116,000084

**3** **30**

36 **10**

50 **10** **22**

84 **16** **3** **2**

♩ = 113,000099 ♩ = 108,000107

86

90

94

98

101

♩ = 113,000099      ♩ = 108,000107

3                              2

# Jazz Guitar

♩ = 116,000084

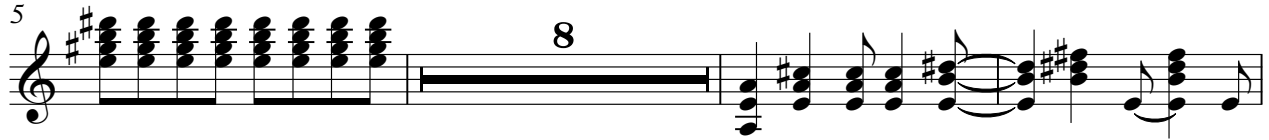
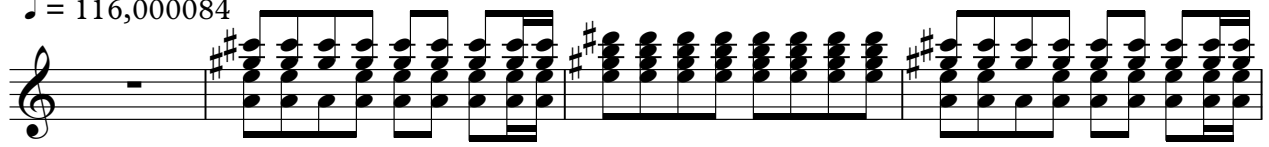

62

67

102

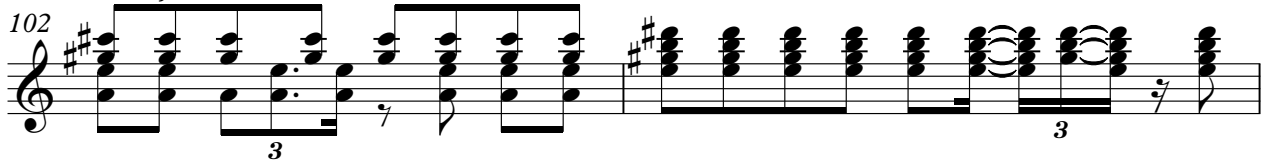

104

# Electric Guitar

♩ = 116,000084 **69**

73

77 **23**

102 ♩ = 113,000099 **3** ♩ = 108,000107 **2**

78

83

88

93

98

101

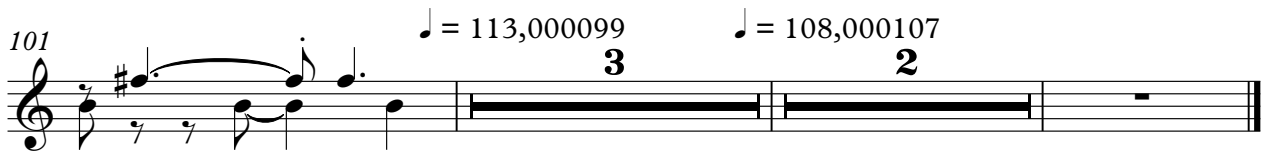

# Electric Bass

♩ = 116,000084

4

9

14

19

23

27

32

36

41

46

V.S.

50

55

60

65

69

73

78

83

88

93

98

102 ♩ = 113,000099

♩ = 108,000107

# Electric Piano

♩ = 116,000084

14

20

41

102 ♩ = 113,000099

♩ = 108,000107

# Percussive Organ

♩ = 116,000084

**21**

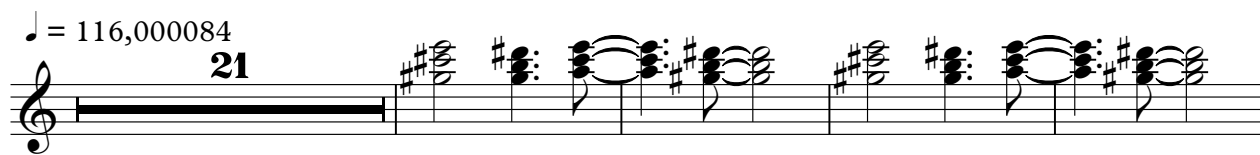

26

**16**

47

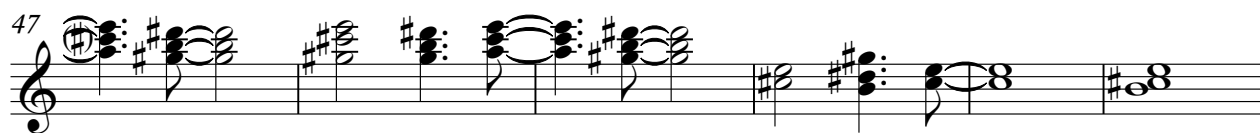

53

**48**      ♩ = 113,000099    ♩ = 108,000107

**3**      **2**

# Synth Voice

♩ = 116,000084

77

81

85

89

92

2

# Synth Strings

♩ = 113,000099

98

103

♩ = 108,000107

85

89

93

96

99

102

Solo

♩ = 116,000084

ON THE HORIZON

13

... ~~the~~ ~~things~~ ... ~~When~~ ~~you~~ ~~look~~ ~~on~~ ~~the~~ ~~ori~~ ~~zon~~ ~~Do~~ ~~you~~ ~~all~~ ~~burst~~ ~~in~~ ~~fast~~

19 ... ~~Cos~~ ~~baby~~ ~~that~~ ~~you~~ ~~can~~ ~~do~~ ~~that~~ ... ~~And~~ ~~I~~ ~~can~~ ~~see~~ ~~any~~ ~~body~~ ~~else~~ ~~And~~ ~~I~~ ~~can~~ ~~see~~ ~~you~~ . .

26 Take ~~this~~ ~~ream~~ ~~and~~ ~~it~~ ~~true~~ ... ~~All~~ ~~see~~ ~~s~~ ~~love~~ . ~~sweet~~ ~~love~~ ... ~~Oh~~ ~~ho~~ ~~ri~~

32 zon oh yeah ... ~~Just~~ ~~in~~ ~~your~~ ~~deep~~ . ~~brown~~ ~~eyes~~ ... ~~And~~ ~~ba~~ ~~by~~ ~~fly~~ in ...

37 This ~~would~~ ~~be~~ ~~and~~ ~~take~~ ~~for~~ ~~you~~ ~~and~~ ~~inst~~ ~~ead~~ ~~ing~~ ~~Take~~ ~~the~~ ~~good~~ ~~in~~ ~~stead~~ ~~of~~ ~~the~~ ~~bad~~

43 ... ~~But~~ ~~it~~ ~~s~~ ~~so~~ ~~re~~ ~~ally~~ ~~I~~ ~~'m~~ ~~cry~~ ~~in~~ ~~And~~ ~~ev~~ ~~er~~ ~~y~~ ~~sin~~ ~~g~~ ~~l~~ ~~o~~ ~~u~~ ~~e~~ ~~w~~ ~~h~~ ~~e~~ ~~n~~ ~~ev~~ ~~er~~ ~~for~~

49 . . . It's tak ing less ~~and~~ ~~g~~ ~~iv~~ ~~ing~~ ~~no~~ ~~re~~ ... ~~All~~ ~~see~~ ~~s~~ ~~love~~ . ~~sweet~~ ~~love~~

55 ... ~~Oh~~ ~~ho~~ ~~ri~~ ~~zon~~ ~~oh~~ ~~yeah~~ ... ~~Just~~ ~~in~~ ~~your~~ ~~deep~~ . ~~brown~~ ~~eyes~~ ... ~~And~~ ~~ba~~ ~~by~~ ~~fly~~

60 in ... ~~And~~ ~~ba~~ ~~by~~ ~~do~~ ~~an~~ ~~s~~ ~~ca~~ ~~in~~ ~~in~~ ~~ev~~ ~~er~~ ~~s~~ . ~~Cos~~ ~~yo~~ ~~u~~ ~~th~~ ~~e~~ ~~re~~ ~~as~~ ~~ts~~ ~~me~~ ~~free~~

65 There's ~~no~~ ~~thing~~ ~~in~~ ~~the~~ ~~wo~~ ~~ld~~ ~~th~~ ~~at~~ ~~ca~~ ~~n~~ ~~h~~ ~~urt~~ ~~us~~ ~~If~~ ~~it~~ ~~'s~~ ~~yo~~ ~~u~~ ~~an~~ ~~d~~ ~~he~~ ~~Hey~~ ~~yeah~~ ~~yeah~~ ~~All~~ ~~see~~

2

8

78

love.. sweet love ... On the ri zon oh yeah ... Just look your

82

deep . brown eyes ... A baby I'm fly in ... All see love.. sweet love

87

... On the ri zon oh yeah ... Just look your deep . brown eyes

91

... A baby I'm flyin . . . Yeah I I'm fly in baby.. . I I'm fly

97

in baby.. . I I'm fly in baby. . .

♪ = 113,000099    ♪ = 108,000107

3                    3                    2