

Melissa Etheridge - Bring Me Some Water

♩ = 125,000000

Closed High Hat #42

Shaker #70

♩ = 125,000000

Guitar Rhythm

Guitar Licks

Guitar Lines

Delayed Rhythm Guitar

4

Closed High Hat #42

Shaker #70

Guitar Rhythm

Delayed Rhythm Guitar

6

Closed High Hat #42

Shaker #70

Guitar Rhythm

Guitar Licks

Delayed Rhythm Guitar

8

Closed High Hat #42

Shaker #70

Guitar Rhythm

Guitar Licks

Delayed Rhythm Guitar

10

Closed High Hat #42

Shaker #70

Guitar Rhythm

Guitar Licks

Delayed Rhythm Guitar

12

Closed High Hat #42

Shaker #70

Guitar Rhythm

Guitar Licks

Delayed Rhythm Guitar

14

Closed High Hat #42

Shaker #70

Guitar Rhythm

Guitar Licks

Delayed Rhythm Guitar

16

Closed High Hat #42

Shaker #70

Guitar Rhythm

Guitar Licks

Delayed Rhythm Guitar

18

Kick #36

Closed High Hat #42

Open High Hat #46

Shaker #70

Guitar Rhythm

Guitar Licks

Delayed Rhythm Guitar

Edgy Bass

Round Bass

20

Kick #36

Closed High Hat #42

Open High Hat #46

Shaker #70

Guitar Rhythm

Delayed Rhythm Guitar

Edgy Bass

Round Bass

22

Kick #36

Closed High Hat #42

Open High Hat #46

Shaker #70

Guitar Rhythm

Guitar Licks

Delayed Rhythm Guitar

Edgy Bass

Round Bass

24

Snare #38

Kick #36

Closed High Hat #42

Open High Hat #46

Shaker #70

Guitar Rhythm

Guitar Licks

Delayed Rhythm Guitar

Edgy Bass

Round Bass

27

Kick #36

Closed High Hat #42

Open High Hat #46

Shaker #70

Guitar Rhythm

Guitar Licks

Delayed Rhythm Guitar

Edgy Bass

Round Bass

29

Kick #36

Closed High Hat #42

Open High Hat #46

Shaker #70

Guitar Rhythm

Guitar Licks

Delayed Rhythm Guitar

Edgy Bass

Round Bass

31

Kick #36

Closed High Hat #42

Open High Hat #46

Shaker #70

Guitar Rhythm

Guitar Licks

Delayed Rhythm Guitar

Edgy Bass

Round Bass

33

Snare #38

Kick #36

Closed High Hat #42

Open High Hat #46

Crash #49

Piano

Guitar Rhythm

Guitar Licks

Delayed Rhythm Guitar

Edgy Bass

Round Bass

36

Snare #38

Kick #36

Open High Hat #46

Piano

Guitar Rhythm

Guitar Licks

Delayed Rhythm Guitar

Edgy Bass

Round Bass

38

Snare #38

Kick #36

Open High Hat #46

Piano

Guitar Rhythm

Guitar Licks

Delayed Rhythm Guitar

Edgy Bass

Round Bass

40

Snare #38

Kick #36

Open High Hat #46

Piano

Guitar Rhythm

Guitar Licks

Delayed Rhythm Guitar

Edgy Bass

Round Bass

42

Snare #38

Kick #36

Open High Hat #46

Crash #49

Piano

Guitar Rhythm

Guitar Licks

Delayed Rhythm Guitar

Edgy Bass

Round Bass

44

Snare #38

Kick #36

Open High Hat #46

Piano

Guitar Rhythm

Guitar Licks

Delayed Rhythm Guitar

Edgy Bass

Round Bass

48

Snare #38

Kick #36

Open High Hat #46

Piano

Guitar Rhythm

Guitar Licks

Delayed Rhythm Guitar

Edgy Bass

Round Bass

50

Snare #38

Kick #36

Closed High Hat #42

Open High Hat #46

Shaker #70

Piano

Guitar Rhythm

Guitar Licks

Delayed Rhythm Guitar

Edgy Bass

Round Bass

53

55

Snare #38

Kick #36

Closed High Hat #42

Open High Hat #46

Shaker #70

Guitar Rhythm

Delayed Rhythm Guitar

Edgy Bass

Round Bass

57

Snare #38

Kick #36

Closed High Hat #42

Open High Hat #46

Shaker #70

Guitar Rhythm

Guitar Licks

Delayed Rhythm Guitar

Edgy Bass

Round Bass

59

Snare #38

Snare 2 #38

Kick #36

Closed High Hat #42

Open High Hat #46

Shaker #70

Guitar Rhythm

Guitar Licks

Delayed Rhythm Guitar

Edgy Bass

Round Bass

61

Snare #38

Kick #36

Closed High Hat #42

Open High Hat #46

Shaker #70

Guitar Rhythm

Guitar Licks

Delayed Rhythm Guitar

Edgy Bass

Round Bass

63

Snare #38

Kick #36

Closed High Hat #42

Open High Hat #46

Shaker #70

Piano

Guitar Rhythm

Guitar Licks

Delayed Rhythm Guitar

Edgy Bass

Round Bass

65

Snare #38

Kick #36

Closed High Hat #42

Open High Hat #46

Shaker #70

Piano

Guitar Rhythm

Guitar Licks

Delayed Rhythm Guitar

Edgy Bass

Round Bass

67

Snare #38

Kick #36

Closed High Hat #42

Open High Hat #46

Shaker #70

Piano

Guitar Rhythm

Guitar Licks

Delayed Rhythm Guitar

Edgy Bass

Round Bass

69

Snare #38

Kick #36

Closed High Hat #42

Open High Hat #46

Shaker #70

Piano

Guitar Rhythm

Guitar Licks

Delayed Rhythm Guitar

Edgy Bass

Round Bass

71

Snare #38

Kick #36

Open High Hat #46

Crash #49

Piano

Guitar Rhythm

Guitar Licks

Delayed Rhythm Guitar

Edgy Bass

Round Bass

73

Snare #38

Kick #36

Open High Hat #46

Piano

Guitar Rhythm

Guitar Licks

Delayed Rhythm Guitar

Edgy Bass

Round Bass

75

Snare #38

Kick #36

Open High Hat #46

Piano

Guitar Rhythm

Guitar Licks

Delayed Rhythm Guitar

Edgy Bass

Round Bass

77

Snare #38

Snare 2 #38

Kick #36

Open High Hat #46

Piano

Guitar Rhythm

Guitar Licks

Delayed Rhythm Guitar

Edgy Bass

Round Bass

79

Snare #38

Kick #36

Open High Hat #46

Crash #49

Piano

Guitar Rhythm

Guitar Licks

Delayed Rhythm Guitar

Edgy Bass

Round Bass

81

Snare #38

Kick #36

Open High Hat #46

Piano

Guitar Rhythm

Guitar Licks

Delayed Rhythm Guitar

Edgy Bass

Round Bass

83

Snare #38

Kick #36

Open High Hat #46

Crash #49

Piano

Guitar Rhythm

Guitar Licks

Delayed Rhythm Guitar

Edgy Bass

Round Bass

85

Snare #38

Kick #36

Closed High Hat #42

Open High Hat #46

Piano

Guitar Rhythm

Guitar Licks

Delayed Rhythm Guitar

Edgy Bass

Round Bass

87

Snare #38

Kick #36

Closed High Hat #42

Open High Hat #46

Ride #51

Shaker #70

Guitar Rhythm

Guitar Licks

Delayed Rhythm Guitar

Edgy Bass

Round Bass

89

Snare #38

Kick #36

Closed High Hat #42

Open High Hat #46

Ride #51

Shaker #70

Guitar Rhythm

Guitar Licks

Delayed Rhythm Guitar

Edgy Bass

Round Bass

91

The musical score is divided into two systems. The first system contains six percussion parts: Snare (#38), Kick (#36), Closed High Hat (#42), Open High Hat (#46), Ride (#51), and Shaker (#70). The second system contains four guitar parts: Piano, Guitar Rhythm, Guitar Licks, and Delayed Rhythm Guitar, and two bass parts: Edgy Bass and Round Bass. The score is written in 4/4 time and features a variety of rhythmic patterns and articulations.

Snare #38

Kick #36

Closed High Hat #42

Open High Hat #46

Ride #51

Shaker #70

Piano

Guitar Rhythm

Guitar Licks

Delayed Rhythm Guitar

Edgy Bass

Round Bass

93

Snare #38

Kick #36

Closed High Hat #42

Open High Hat #46

Ride #51

Shaker #70

Piano

Guitar Rhythm

Guitar Licks

Delayed Rhythm Guitar

Edgy Bass

Round Bass

95

Snare #38

Kick #36

Closed High Hat #42

Open High Hat #46

Ride #51

Shaker #70

Piano

Guitar Rhythm

Guitar Licks

Guitar Lines

Delayed Rhythm Guitar

Edgy Bass

Round Bass

97

Snare #38

Kick #36

Closed High Hat #42

Open High Hat #46

Ride #51

Shaker #70

Piano

Guitar Rhythm

Guitar Licks

Guitar Lines

Delayed Rhythm Guitar

Edgy Bass

Round Bass

99

Snare #38

Kick #36

Closed High Hat #42

Open High Hat #46

Ride #51

Shaker #70

Piano

Guitar Rhythm

Guitar Licks

Guitar Lines

Delayed Rhythm Guitar

Edgy Bass

Round Bass

101

Snare #38

Snare 2 #38

Kick #36

Closed High Hat #42

Open High Hat #46

Crash #49

Piano

Guitar Rhythm

Guitar Licks

Guitar Lines

Delayed Rhythm Guitar

Edgy Bass

Round Bass

103

Snare #38

Kick #36

Open High Hat #46

Piano

Guitar Rhythm

Guitar Licks

Guitar Lines

Delayed Rhythm Guitar

Edgy Bass

Round Bass

105

Snare #38

Kick #36

Open High Hat #46

Piano

Guitar Rhythm

Guitar Licks

Guitar Lines

Delayed Rhythm Guitar

Edgy Bass

Round Bass

107

Snare #38

Kick #36

Open High Hat #46

Piano

Guitar Rhythm

Guitar Licks

Guitar Lines

Delayed Rhythm Guitar

Edgy Bass

Round Bass

109

Snare #38

Snare 2 #38

Kick #36

Open High Hat #46

Crash #49

Piano

Guitar Rhythm

Guitar Licks

Guitar Lines

Delayed Rhythm Guitar

Edgy Bass

Round Bass

111

Snare #38

Kick #36

Open High Hat #46

Piano

Guitar Rhythm

Guitar Licks

Guitar Lines

Delayed Rhythm Guitar

Edgy Bass

Round Bass

113

Snare #38

Kick #36

Open High Hat #46

Piano

Guitar Rhythm

Guitar Licks

Guitar Lines

Delayed Rhythm Guitar

Edgy Bass

Round Bass

115

Snare #38

Kick #36

Open High Hat #46

Piano

Guitar Rhythm

Guitar Licks

Guitar Lines

Delayed Rhythm Guitar

Edgy Bass

Round Bass

117

Snare #38

Snare 2 #38

Kick #36

Open High Hat #46

Crash #49

Piano

Guitar Rhythm

Guitar Licks

Guitar Lines

Delayed Rhythm Guitar

Edgy Bass

Round Bass

119

Snare #38

Kick #36

Open High Hat #46

Piano

Guitar Rhythm

Guitar Licks

Guitar Lines

Delayed Rhythm Guitar

Edgy Bass

Round Bass

121

Snare #38

Kick #36

Open High Hat #46

Piano

Guitar Rhythm

Guitar Licks

Guitar Lines

Delayed Rhythm Guitar

Edgy Bass

Round Bass

123

Snare #38

Kick #36

Open High Hat #46

Piano

Guitar Rhythm

Guitar Licks

Guitar Lines

Delayed Rhythm Guitar

Edgy Bass

Round Bass

125

Snare #38

Snare 2 #38

Kick #36

Closed High Hat #42

Open High Hat #46

Crash #49

Piano

Guitar Rhythm

Guitar Licks

Guitar Lines

Delayed Rhythm Guitar

Edgy Bass

Round Bass

127

Snare #38

Kick #36

Closed High Hat #42

Crash #49

Piano

Guitar Rhythm

Guitar Licks

Guitar Lines

Delayed Rhythm Guitar

Edgy Bass

Round Bass

♩ = 125,000000

2

Snare #38

92

98

104

109

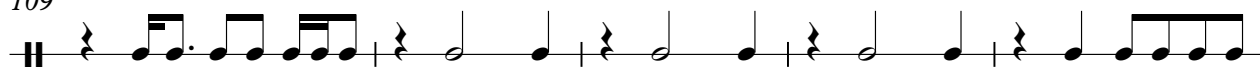

114

119

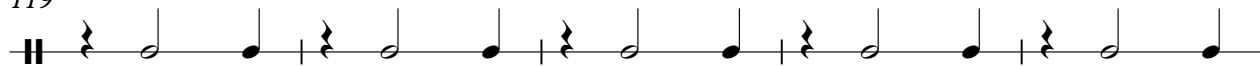

124

♩ = 125,000000

59 17

78

22 7

109

7

118

7 3

Kick

#36

Melissa Etheridge - Bring Me Some Water

♩ = 125,000000

18

23

29

36

42

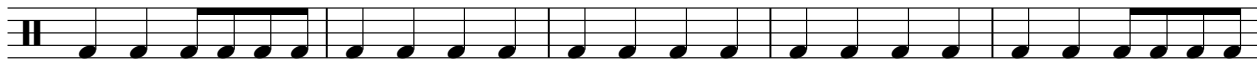

47

52

58

64

70

V.S.

2

Kick #36

76

81

86

92

98

103

108

113

118

122

125

Closed High Hat #42

Melissa Etheridge - Bring Me Some Water

♩ = 125,000000

2

4/4

6

10

14

18

22

2

27

31

33

15

Closed High Hat #42

50

54

58

62

66

70

88

92

96

100

Closed High Hat #42

125

Open High Hat #46

Melissa Etheridge - Bring Me Some Water

♩ = 125,000000

17

22

28

35

39

43

47

52

58

64

V.S.

70

74

78

82

86

93

99

104

108

112

Open High Hat #46

116

120

123

♩ = 125,000000

34 7 3

4/4

48 23 7 3

4/4

84 18 7 7

4/4

118 7

4/4

♩ = 125,000000

86

90

95

99

28

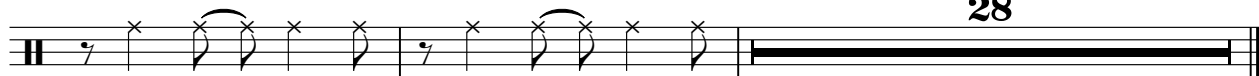

♩ = 125,000000

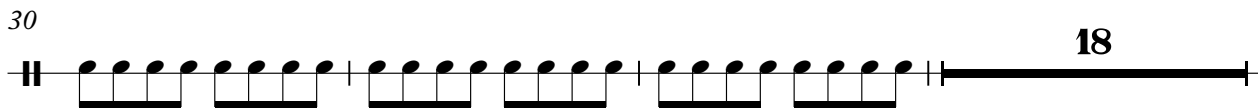
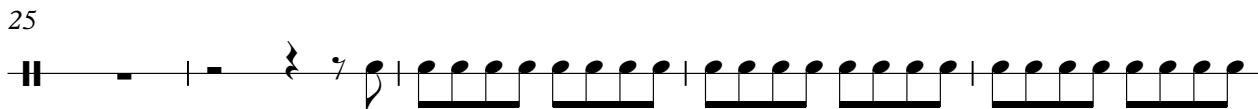

51

55

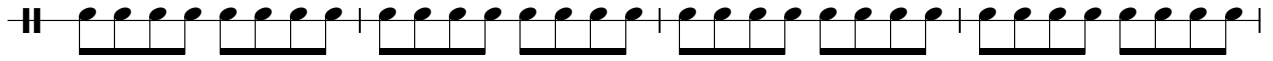

59

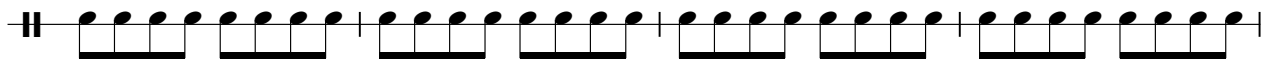

63

67

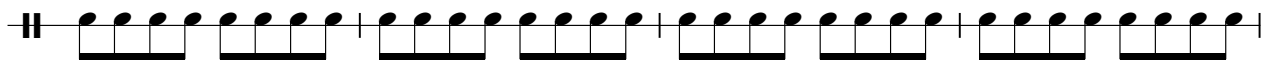

71

90

94

98

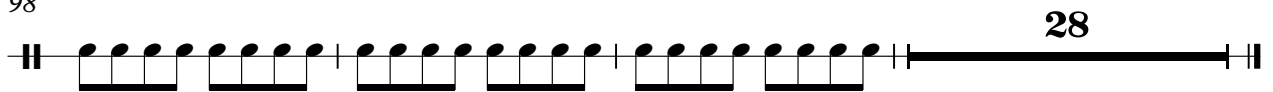

Piano

Melissa Etheridge - Bring Me Some Water

♩ = 125,000000

34

37

41

45

48

12

2

Piano

63

70

74

78

82

85

94

102

106

110

114

118

4

121

Piano

124

Guitar Rhythm

Melissa Etheridge - Bring Me Some Water

♩ = 125,000000

2

6

10

14

18

22

24

27

31

36

40

44

48

52

56

60

64

68

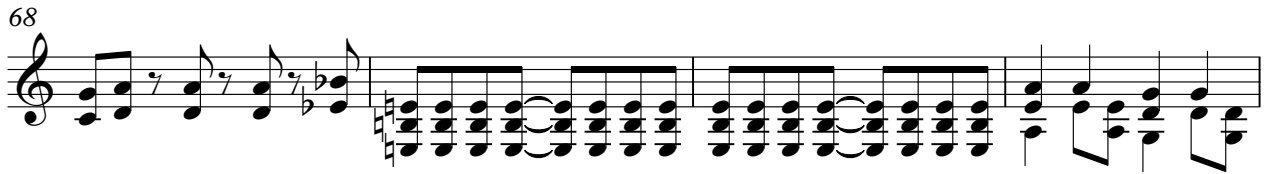

72

76

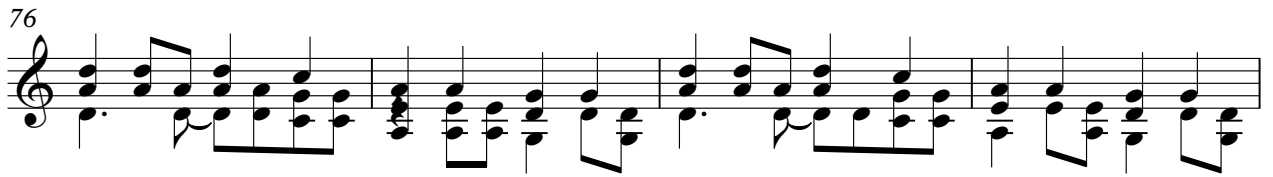

80

84

88

91

94

97

100

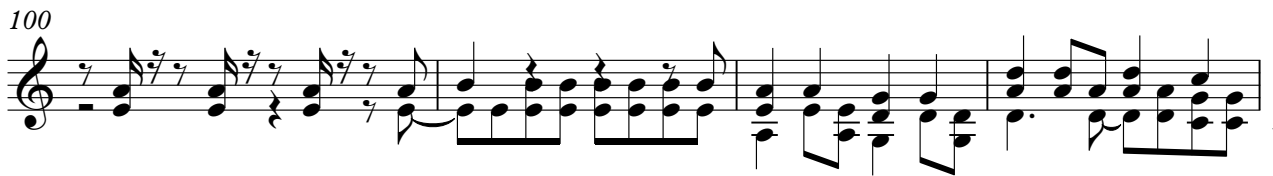

V.S.

104

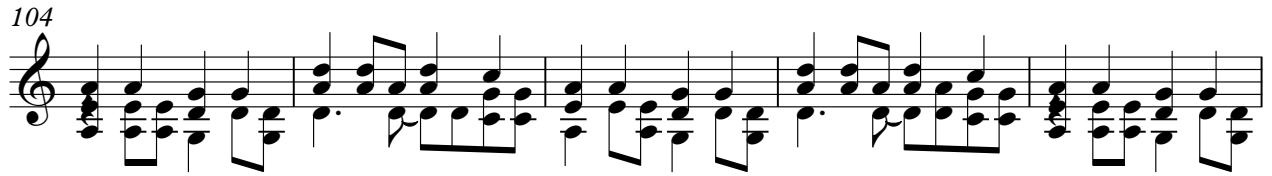

109

113

117

121

125

♩ = 125,000000

5

11

19

28

33

37

41

45

49

52

3

58

65

70

74

78

82

86

90

94

98

102

106

110

114

118

122

125

Melissa Etheridge - Bring Me Some Water

Guitar Lines

♩ = 125,000000

94

100

105

111

117

123

126

Delayed Rhythm Guitar

Melissa Etheridge - Bring Me Some Water

♩ = 125,000000

2

6

10

14

18

22

24

27

31

36

40

44

48

52

56

60

64

68

72

76

80

84

88

91

94

97

100

V.S.

104

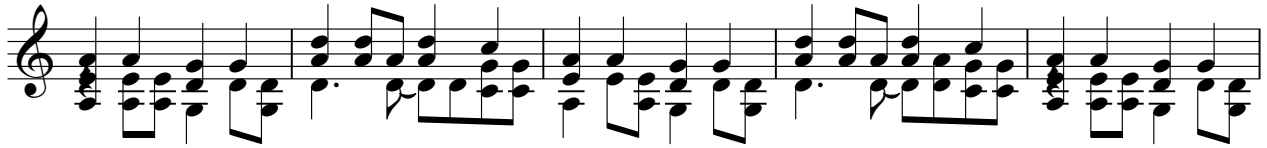

109

113

117

121

125

Edgy Bass

Melissa Etheridge - Bring Me Some Water

♩ = 125,000000

18

24

30

36

41

46

51

55

59

63

V.S.

Edgy Bass

67

71

76

81

86

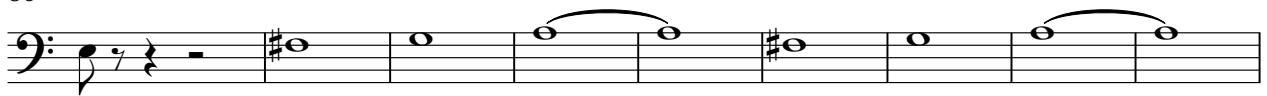

95

102

107

112

117

Edgy Bass

122

125

Melissa Etheridge - Bring Me Some Water

Round Bass

♩ = 125,000000

18

24

30

36

41

46

51

55

59

63

V.S.

67

71

76

81

86

95

102

107

112

117

Round Bass

122

125

