

Anastacia - Left outside alone

♩ = 103,029938

♩ = 103,029938

A double bar line with a repeat sign is located to the left of the second system. The notation includes various symbols such as triplets, fermatas, and specific rhythmic markings.

7

Fl.

Perc.

E. Bass

Tape Smp. Str.

Syn. Str.

Syn. Str.

FX 4

11

Fl.

Perc.

J. Gtr.

E. Bass

FX 4

12

Perc.

J. Gtr.

E. Bass

FX 4

13

14

Fl.

Perc.

J. Gtr.

J. Gtr.

E. Gtr.

E. Bass

Syn. Str.

Syn. Str.

Detailed description of the musical score: The score is for measures 14 through 20. The Flute part (Fl.) starts with a whole rest in measure 14, followed by a quarter rest in measure 15, and then a quarter note G4 in measure 16, a quarter note A4 in measure 17, and a quarter note B4 in measure 18. The Percussion part (Perc.) features a rhythmic pattern of eighth notes with 'x' marks above them, indicating a specific sound effect. The J. Gtr. part (J. Gtr.) plays a rhythmic pattern of eighth notes with a slash and a tilde symbol above them, indicating a specific sound effect. The E. Gtr. part (E. Gtr.) plays a rhythmic pattern of eighth notes with a slash and a tilde symbol above them, indicating a specific sound effect. The E. Bass part (E. Bass) plays a rhythmic pattern of eighth notes with a slash and a tilde symbol above them, indicating a specific sound effect. The Syn. Str. part (Syn. Str.) plays a rhythmic pattern of eighth notes with a slash and a tilde symbol above them, indicating a specific sound effect. The score includes various musical notations such as rests, notes, and slurs.

15

Fl.

Perc.

J. Gtr.

J. Gtr.

E. Gtr.

E. Bass

Syn. Str.

Syn. Str.

16

Fl.

Perc.

J. Gtr.

J. Gtr.

E. Gtr.

E. Bass

Syn. Str.

Syn. Str.

#

|||

Detailed description of the musical score: The score is for measures 16 and 17. The Flute part (Fl.) starts with a whole note G4 in measure 16 and a whole rest in measure 17. The Percussion part (Perc.) has a rhythmic pattern of eighth notes with 'x' marks above them, indicating a specific sound effect. The J. Gtr. (Jazz Guitar) part has a rhythmic pattern of eighth notes with slurs and accents. The E. Gtr. (Electric Guitar) part has a rhythmic pattern of eighth notes with slurs and accents. The E. Bass (Electric Bass) part has a rhythmic pattern of eighth notes with slurs and accents, including triplet markings. The Syn. Str. (Synthesizer Strings) part has a whole note G4 in measure 16 and a whole rest in measure 17. The bottom Syn. Str. part has a whole note G4 in measure 16 and a whole rest in measure 17, with a sharp sign and three vertical lines below it.

17

18

Fl.

Perc.

J. Gtr.

J. Gtr.

E. Gtr.

E. Bass

Q.

Rev. Cym.

Syn. Str.

Syn. Str.

18

19

20

Fl. Perc. J. Gtr. E. Gtr. E. Bass Q.

22

Fl. Perc. J. Gtr. E. Gtr. E. Bass Q.

24

Fl.

Perc.

J. Gtr.

E. Gtr.

E. Bass

Q.

Detailed description of the musical score: The score is for a jazz ensemble. It consists of six staves. The Flute (Fl.) part starts at measure 24 with a quarter rest, followed by eighth notes, and includes two triplet markings. The Percussion (Perc.) part features a rhythmic pattern of eighth notes with 'x' marks above them, indicating cymbal hits. The Jazz Guitar (J. Gtr.) and Electric Guitar (E. Gtr.) parts play a melodic line with a dotted quarter note followed by an eighth note, then a quarter note, all under a slur. The Electric Bass (E. Bass) part features a rhythmic pattern of eighth notes with triplet markings. The Clarinet (Q.) part starts with a quarter rest, followed by eighth notes, and includes two triplet markings.

26

Fl.

Perc.

J. Gtr.

J. Gtr.

E. Gtr.

E. Gtr.

E. Gtr.

E. Bass

Tape Smp. Str.

Syn. Str.

Syn. Str.

|||

28

30

Fl.

Perc.

J. Gtr.

J. Gtr.

E. Gtr.

E. Gtr.

E. Bass

Tape Smp. Str

Syn. Str.

Syn. Str.

32

Fl.

Perc.

J. Gtr.

J. Gtr.

E. Gtr.

E. Gtr.

E. Bass

Tape Smp. Str

Syn. Str.

Syn. Str.

34

Fl.

Perc.

J. Gtr.

J. Gtr.

E. Gtr.

E. Gtr.

E. Bass

Tape Smp. Str.

Syn. Str.

Syn. Str.

36

Fl.

Perc.

J. Gtr.

J. Gtr.

E. Gtr.

E. Gtr.

E. Bass

Syn. Str.

Syn. Str.

38

Fl.

Perc.

J. Gtr.

J. Gtr.

E. Gtr.

E. Gtr.

E. Bass

Syn. Str.

Syn. Str.

42

Fl.

Perc.

J. Gtr.

J. Gtr.

E. Gtr.

E. Gtr.

E. Bass

Syn. Str.

Syn. Str.

44

Fl.

Perc.

J. Gtr.

J. Gtr.

E. Gtr.

E. Gtr.

E. Gtr.

E. Bass

Q.

Syn. Str.

Syn. Str.

46

Fl.

Perc.

J. Gtr.

J. Gtr.

E. Gtr.

E. Bass

Q.

48

Fl.

Perc.

J. Gtr.

J. Gtr.

E. Gtr.

E. Bass

Q.

8

50

Fl.

Perc.

J. Gtr.

J. Gtr.

E. Gtr.

E. Bass

Q.

52

Fl.

Perc.

J. Gtr.

J. Gtr.

E. Gtr.

E. Gtr.

E. Gtr.

E. Bass

Q.

Tape Smp. Str.

Syn. Str.

Syn. Str.

|||

54

Fl.

Perc.

J. Gtr.

J. Gtr.

E. Gtr.

E. Gtr.

E. Bass

Q.

Tape Smp. Str.

Syn. Str.

Syn. Str.

56

Fl.

Perc.

J. Gtr.

J. Gtr.

E. Gtr.

E. Gtr.

E. Bass

Q.

Tape Smp. Str.

Syn. Str.

Syn. Str.

57

Fl.

Perc.

J. Gtr.

J. Gtr.

E. Gtr.

E. Gtr.

E. Bass

Q.

Tape Smp. Str.

Syn. Str.

Syn. Str.

58

Fl.

Perc.

J. Gtr.

J. Gtr.

E. Gtr.

E. Gtr.

E. Bass

Q.

Tape Smp. Str.

Syn. Str.

Syn. Str.

59

Fl.

Perc.

J. Gtr.

J. Gtr.

E. Gtr.

E. Gtr.

E. Bass

Q.

Tape Smp. Str

Syn. Str.

Syn. Str.

|||

|||

|||

|||

60

Fl.

Perc.

J. Gtr.

J. Gtr.

E. Gtr.

E. Gtr.

E. Bass

Q.

Tape Smp. Str

Syn. Str.

Syn. Str.

61

Fl.

Perc.

J. Gtr.

J. Gtr.

E. Gtr.

E. Gtr.

E. Bass

Syn. Str.

Syn. Str.

62

Fl.

Perc.

J. Gtr.

J. Gtr.

E. Gtr.

E. Gtr.

E. Bass

Syn. Str.

Syn. Str.

63

Fl.

Perc.

J. Gtr.

J. Gtr.

E. Gtr.

E. Gtr.

E. Bass

Syn. Str.

Syn. Str.

Detailed description of the musical score: The score is for measures 63-66. The Flute part (Fl.) starts with a melodic line in the treble clef, featuring a triplet of eighth notes in measure 64. The Percussion part (Perc.) uses a snare drum (H) and a bass drum (7) to provide a rhythmic accompaniment. The two J. Gtr. (Jazz Guitar) parts play a series of chords in the treble clef. The two E. Gtr. (Electric Guitar) parts play a similar chordal accompaniment. The E. Bass part plays a rhythmic line in the bass clef. The Syn. Str. (Synthesizer Strings) parts are mostly silent, with some sustained notes in the lower register.

64

Fl.

Perc.

J. Gtr.

J. Gtr.

E. Gtr.

E. Gtr.

E. Bass

Syn. Str.

Syn. Str.

65

Fl.

Perc.

J. Gtr.

J. Gtr.

E. Gtr.

E. Gtr.

E. Bass

Syn. Str.

Syn. Str.

66

Fl.

Perc.

J. Gtr.

J. Gtr.

E. Gtr.

E. Gtr.

E. Bass

Syn. Str.

Syn. Str.

67

Fl.

Perc.

J. Gtr.

J. Gtr.

E. Gtr.

E. Gtr.

E. Bass

Syn. Str.

Syn. Str.

At the bottom of the page, there is a guitar tablature for the electric guitar parts, showing fret numbers on six strings.

68

Fl.

Perc.

J. Gtr.

J. Gtr.

E. Gtr.

E. Gtr.

E. Bass

Syn. Str.

Syn. Str.

70

Fl.

Perc.

J. Gtr.

J. Gtr.

E. Gtr.

E. Gtr.

E. Bass

Syn. Str.

Syn. Str.

Downloaded from MusicNotesLib.com Perfect notes and guitar tabs searcher

72

Fl.

Perc.

E. Gtr.

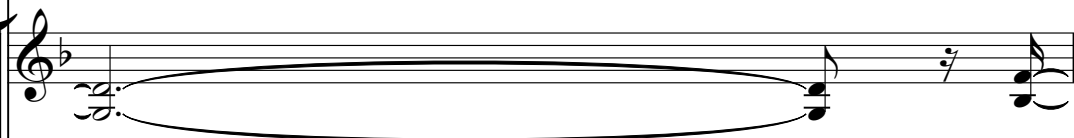

E. Gtr.

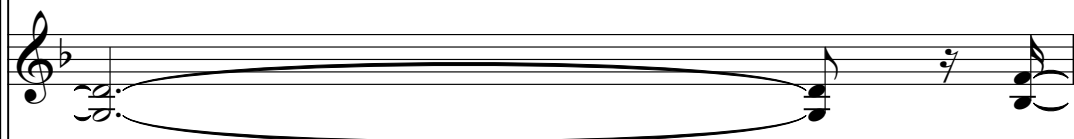

E. Bass

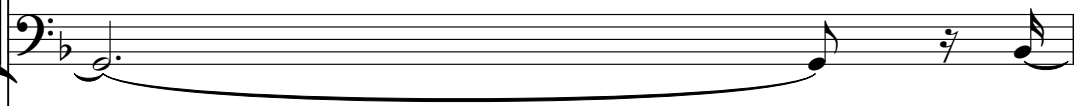

Syn. Str.

Syn. Str.

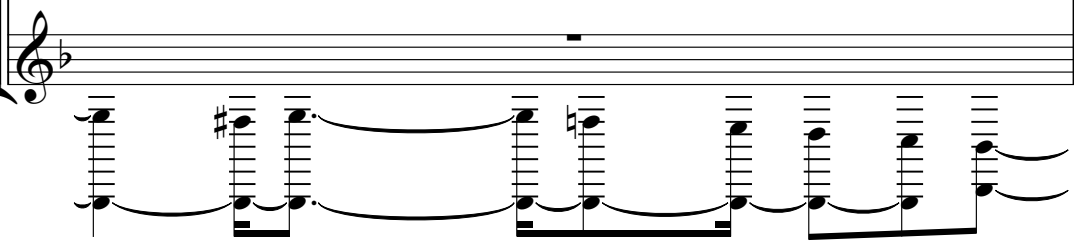

3

73

Fl.

Perc.

E. Gtr.

E. Gtr.

E. Bass

Syn. Str.

Syn. Str.

74

Fl.

Perc.

E. Gtr.

E. Gtr.

E. Bass

Syn. Str.

Syn. Str.

Detailed description of the musical score: The score is for measures 74 and 75. The key signature has one flat (B-flat), and the time signature is 3/4. The Flute part (Fl.) starts with a triplet of eighth notes in measure 74, followed by a quarter rest and a quarter note in measure 75. The Percussion part (Perc.) features a complex rhythmic pattern with multiple triplets of eighth notes across both measures, ending with a cymbal crash in measure 75. The Electric Guitars (E. Gtr.) and Electric Bass (E. Bass) parts consist of sustained chords in measure 74 and melodic lines in measure 75. The Synthesizer Strings (Syn. Str.) part includes a melodic line with triplets in measure 74 and a final chord in measure 75. A guitar tablature is provided at the bottom of the page, corresponding to the E. Gtr. part.

75

Fl.

Perc.

E. Gtr.

E. Gtr.

E. Bass

Syn. Str.

Syn. Str.

76

Fl.

Perc.

J. Gtr.

J. Gtr.

E. Gtr.

E. Gtr.

E. Gtr.

E. Bass

Q.

Tape Smp. Str

Syn. Str.

Syn. Str.

77

Fl.

Perc.

J. Gtr.

J. Gtr.

E. Gtr.

E. Gtr.

E. Bass

Q.

Tape Smp. Str.

Syn. Str.

Syn. Str.

78

Fl. Perc. J. Gtr. J. Gtr. E. Gtr. E. Gtr. E. Bass Q. Tape Smp. Str. Syn. Str. Syn. Str.

Detailed description of the musical score: The score is for measures 78-81. It features ten staves. The Flute (Fl.) staff has a treble clef and a key signature of one flat, with eighth-note triplets in measures 78 and 79. The Percussion (Perc.) staff uses a snare drum and a bass drum, with eighth-note patterns. The two J. Gtr. (Jazz Guitar) staves have treble clefs and one flat, with chords and triplets. The three E. Gtr. (Electric Guitar) staves have treble clefs and one flat, with eighth-note triplets and chords. The E. Bass (Electric Bass) staff has a bass clef and one flat, with eighth-note triplets. The Q. (Quadrant) staff has a treble clef and one flat, with chords and triplets. The Tape Smp. Str. (Tape Sample String) staff has a treble clef and one flat, with a single note in measure 78 and a sustained note in measure 79. The two Syn. Str. (Synthesizer String) staves have treble clefs and one flat, with sustained notes and chords.

79

Fl.

Perc.

J. Gtr.

J. Gtr.

E. Gtr.

E. Gtr.

E. Bass

Q.

Tape Smp. Str.

Syn. Str.

Syn. Str.

80

Fl.

Perc.

J. Gtr.

J. Gtr.

E. Gtr.

E. Gtr.

E. Bass

Q.

Tape Smp. Str

Syn. Str.

Syn. Str.

81

Fl.

Perc.

J. Gtr.

J. Gtr.

E. Gtr.

E. Gtr.

E. Bass

Q.

Tape Smp. Str.

Syn. Str.

Syn. Str.

82

Fl.

Perc.

J. Gtr.

J. Gtr.

E. Gtr.

E. Gtr.

E. Bass

Q.

Tape Smp. Str.

Syn. Str.

Syn. Str.

83

Fl.

Perc.

J. Gtr.

J. Gtr.

E. Gtr.

E. Gtr.

E. Bass

Q.

Tape Smp. Str.

Syn. Str.

Syn. Str.

84

Fl.

Perc.

J. Gtr.

J. Gtr.

E. Gtr.

E. Gtr.

E. Bass

Q.

Tape Smp. Str.

Syn. Str.

Syn. Str.

85

Fl.

Perc.

J. Gtr.

J. Gtr.

E. Gtr.

E. Gtr.

E. Bass

Tape Smp. Str.

Syn. Str.

Syn. Str.

86

Fl.

Perc.

J. Gtr.

J. Gtr.

E. Gtr.

E. Gtr.

E. Bass

Tape Smp. Str.

Syn. Str.

Syn. Str.

87

Fl.

Perc.

J. Gtr.

J. Gtr.

E. Gtr.

E. Gtr.

E. Bass

Tape Smp. Str.

Syn. Str.

Syn. Str.

88

89

Fl.

Perc.

J. Gtr.

J. Gtr.

E. Gtr.

E. Gtr.

E. Bass

Tape Smp. Str.

Syn. Str.

Syn. Str.

- Perc. (Percussion):** Features a complex rhythmic pattern with various note values and rests.
- Tape Smp. Str. (Tape Sample String):** Shows a sustained, long note with a tremolo effect.

91

Fl.

Perc.

J. Gtr.

J. Gtr.

E. Gtr.

E. Gtr.

E. Bass

Tape Smp. Str.

Syn. Str.

Syn. Str.

92

Fl.

Perc.

J. Gtr.

J. Gtr.

E. Gtr.

E. Gtr.

E. Bass

Rev. Cym.

Tape Smp. Str

Syn. Str.

Syn. Str.

FX 4

94

Fl.

J. Gtr.

J. Gtr.

E. Gtr.

E. Gtr.

E. Bass

Rev. Cym.

Tape Smp. Str

Syn. Str.

Syn. Str.

FX 4

97

Flute Anastacia - Left outside alone

♩ = 103,029938

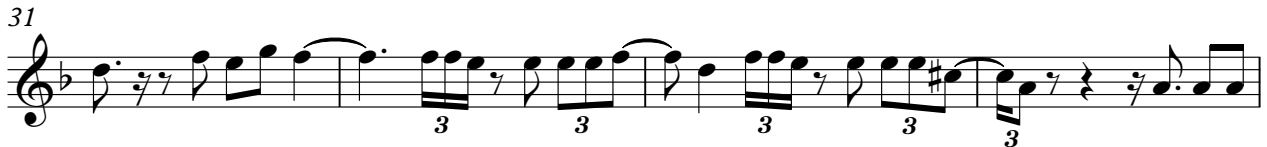
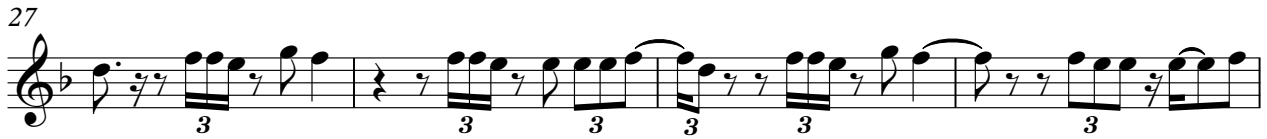
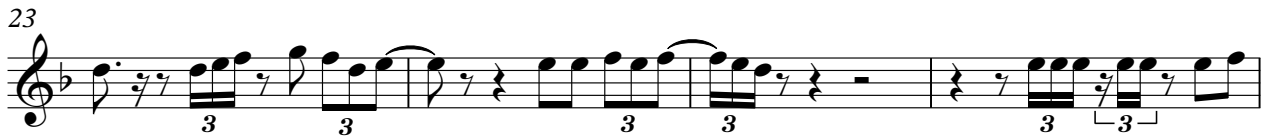

V.S.

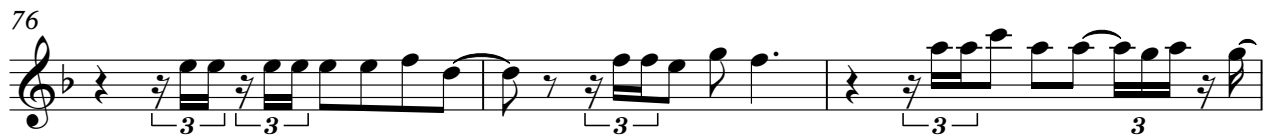
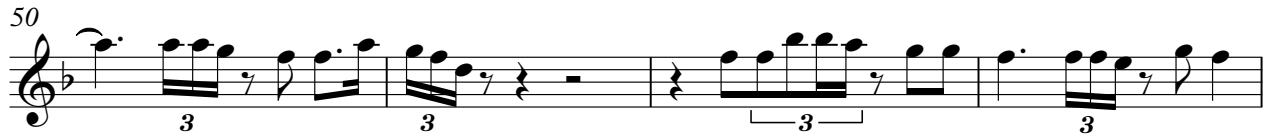

Flute

3

83

87

91

Anastacia - Left outside alone
Percussion

♩ = 103,029938
2

9

13

17

21

25

29

33

37

41

V.S.

Percussion

45

49

53

57

60

63

66

69

72

74

76

79

82

84

86

89

91

47

53

57

59

61

63

65

67

70

79

Jazz Guitar

82

3 3 3

85

3 3

88

3

91

3 6

Anastacia - Left outside alone
Jazz Guitar

♩ = 103,029938

9

12

14

16

18

28

33

37

40

42

2

47

49

51

54

58

60

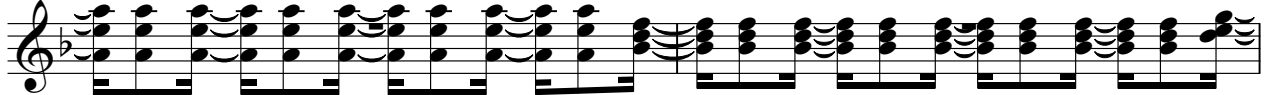

62

64

66

68

5

Anastacia - Left outside alone
Electric Guitar

♩ = 103,029938

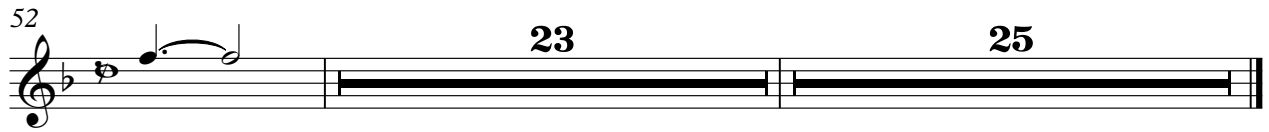

Anastacia - Left outside alone
Electric Guitar

♩ = 103,029938

26

29

32

35

38

41

53

56

58

60

V.S.

Anastacia - Left outside alone
Electric Guitar

♩ = 103,029938

26

29

33

36

40

45

56

59

61

63

V.S.

65

67

70

75

78

80

82

84

86

88

Kora Anastacia - Left outside alone

♩ = 103,029938

98

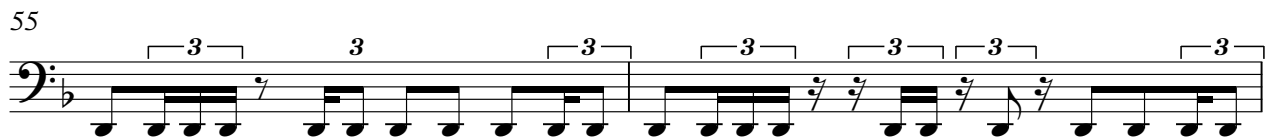
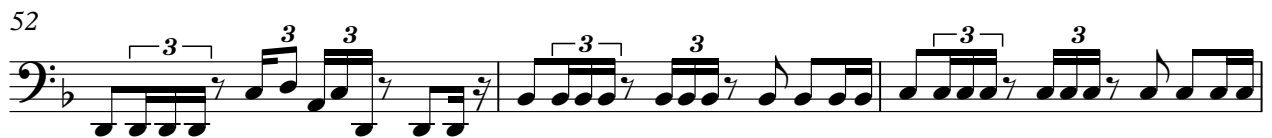
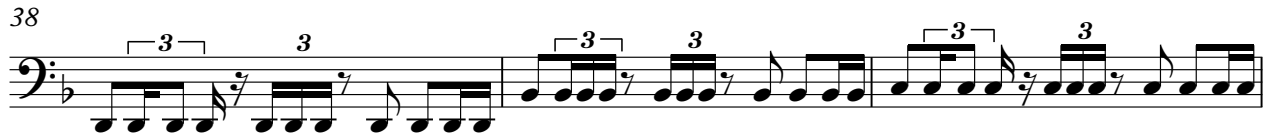

62

64

66

68

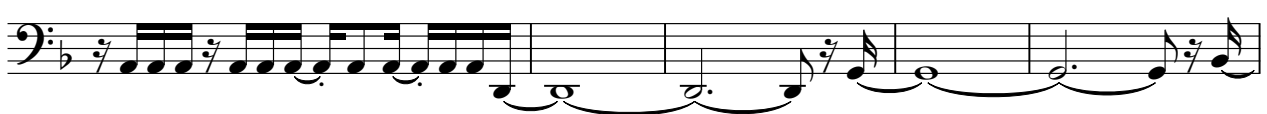

73

77

79

81

83

85

V.S.

87

89

91

94

Quintus Anastacia - Left outside alone

♩ = 103,029938

18

21

24

45

48

52

56

59

15

2

Quintus

Anastacia - Left outside alone
Reverse Cymbals

♩ = 103,029938

7 6

18

74

96

Synth Strings

75

80

86

91

96

Anastacia - Left outside alone

Synth Strings

♩ = 103,029938

2

10

19

34

43

58

64

70

74

79

V.S.

Synth Strings

86

92

3

Anastacia - Left outside alone
FX 4 (Atmosphere)

♩ = 103,029938

