

Michael Jackson - Beat It

♩ = 139,000214

Alto Sax

Alto Saxophone

Tenor Saxophone

Drums

Percussion

Gtr Harmn

Electric Guitar

7-string
Electric Guitar

7-string
Electric Guitar

7-string
Electric Guitar

Pedal Steel Guitar

5-string Electric Bass

Fretless Electric Bass

Back Vox

Synth Voice

Elec Pian

FM Synth

Synth Strings

Lead 5 (Charang)

Vox FX

Lead 6 (Voice)

Bright FX

FX 5 (Brightness)

8

Perc.

P. S. Gtr.

FM

Lead 6

FX 5

10

Perc.

P. S. Gtr.

FM

Lead 6

FX 5

12

Perc. 

P. S. Gtr. 

FM 

Lead 6 

FX 5 

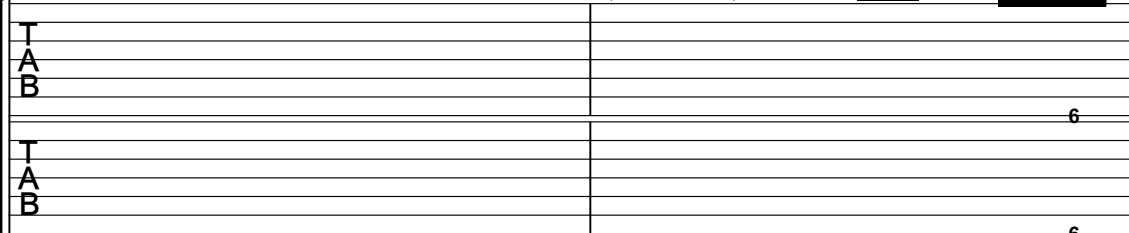

14

Perc. 

E. Gtr. 

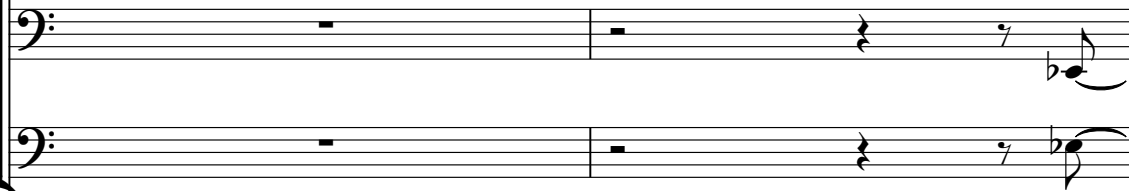
P. S. Gtr. 

E. Bass 

FM 

16

Perc.

E. Gtr.

T
A
B

6 2 1 4 1 3 3 1 4 4 6

E. Gtr.

T
A
B

6 2 1 4 1 3 3 1 4 4 6

P. S. Gtr.

E. Bass

E. Bass

FM

18

Perc.

E. Gtr.

T
A
B

6 2 1 4 1 3 3 1 4 6

E. Gtr.

T
A
B

6 2 1 4 1 3 3 1 4 6

E. Gtr.

T
A
B

11 6
11 5

P. S. Gtr.

E. Bass

E. Bass

20

Perc.

E. Gtr.

T
A
B

6 2 1 4 1 3 3 1 4 4 6

E. Gtr.

T
A
B

6 2 1 4 1 3 3 1 4 4 6

E. Gtr.

T
A
B

11 6 4 2 2 2 2 4 4 4 6 2 2 2 2 2 1 0 2 0 4 3 0 4 2 0 4 2
 1 0 1 2 2 2 2 2 3 3 3 2 2 2 2 1 1 4 3 6 0 4 3 0 4 2 0 4 2
 0 1 1 1 1 3 3 3 1 1 1 1 1 0 1 3 4 7 6 4 7 2 6 0 4 2
 8 6 4 8 3 9

P. S. Gtr.

E. Bass

E. Bass

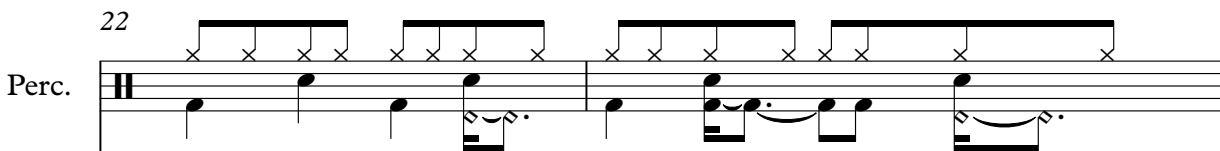
22 Perc. 

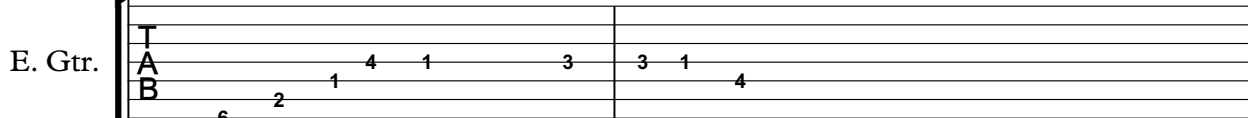
E. Gtr. 

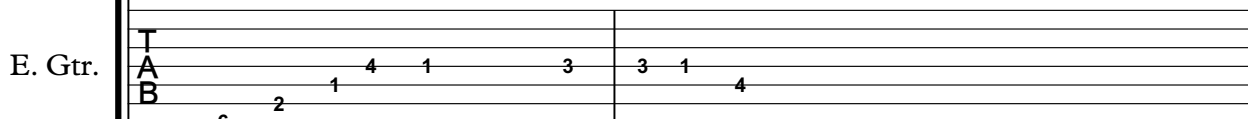
E. Gtr. 

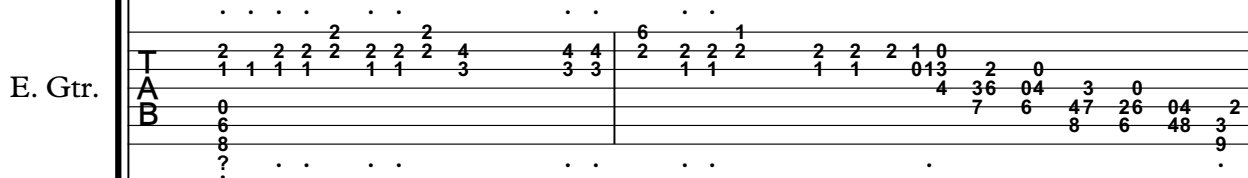
E. Gtr. 

P. S. Gtr. 

E. Bass 

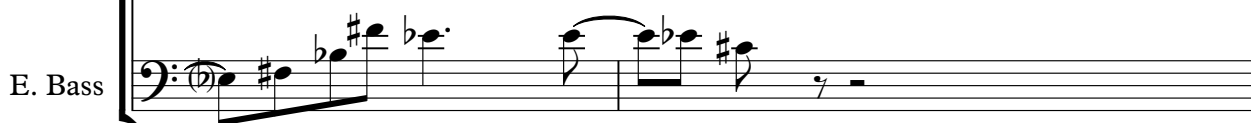
E. Bass 

24

Perc.

E. Gtr.

T							
A	3	3	3	6	6	6	
B	1	1	1	4	4	4	

E. Gtr.

T							
A	4	4	4	2	2	2	
B							

P. S. Gtr.

E. Bass

FM

Lead 5

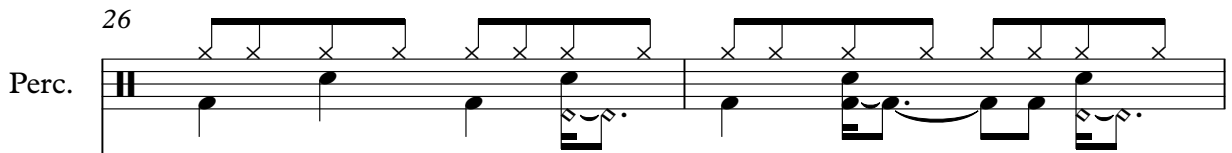
26 Perc. 

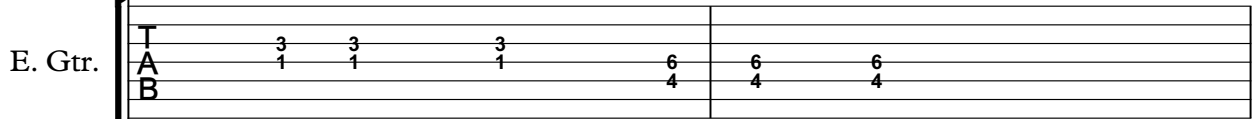
E. Gtr. 

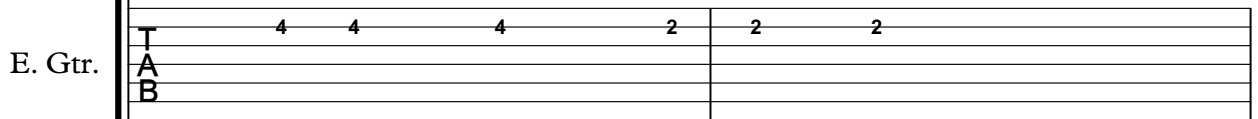
E. Gtr. 

P. S. Gtr. 

E. Bass 

FM 

Lead 5 

28

Alto Sax.

Ten. Sax.

Perc.

E. Gtr.

E. Gtr.

P. S. Gtr.

E. Bass

FM

Lead 5

30

Alto Sax.

Ten. Sax.

Perc.

E. Gtr.

E. Gtr.

P. S. Gtr.

E. Bass

FM

Lead 5

- E. Gtr. (Top):** Tablature with fret numbers: 3 1, 3 1, 3 1, 6 4, 6 4, 6 4.
- E. Gtr. (Bottom):** Tablature with fret numbers: 4 4 4, 2, 2, 2.
- FM:** Provides a harmonic accompaniment with chords.
- Lead 5:** Plays a melodic line similar to the saxophones.

32

Perc.

E. Gtr.

T							
A	3	3	3	6	6	6	
B	1	1	1	4	4	4	
	6						

E. Gtr.

T	4	4	4	2	2	2	
A							
B							

P. S. Gtr.

E. Bass

E. Bass

FM

Lead 5

34

Perc. 

E. Gtr. 

E. Gtr. 

P. S. Gtr. 

E. Bass 

E. Bass 

FM 

Lead 5 

36

Alto Sax.

Ten. Sax.

Perc.

E. Gtr.

E. Gtr.

P. S. Gtr.

E. Bass

E. Bass

FM

Lead 5

E. Gtr. (Top)	A 4 4 4 6 6 6 B 2 2 2 4 4 4	
E. Gtr. (Bottom)	T 0 0 0 2 2 2 A B	

38

Alto Sax.

Ten. Sax.

Perc.

E. Gtr.

E. Gtr.

P. S. Gtr.

E. Bass

E. Bass

FM

Lead 5

40

Alto Sax.

Ten. Sax.

Perc.

E. Gtr.

E. Gtr.

P. S. Gtr.

E. Bass

E. Bass

FM

Lead 5

42

Alto Sax.

Ten. Sax.

Perc.

E. Gtr.

E. Gtr.

P. S. Gtr.

E. Bass

E. Bass

FM

Lead 5

44

Alto Sax.

Ten. Sax.

Perc.

E. Gtr.

E. Gtr.

P. S. Gtr.

E. Bass

E. Bass

FM

Syn. Str.

Lead 5

46

Alto Sax.

Ten. Sax.

Perc.

E. Gtr.

E. Gtr.

P. S. Gtr.

E. Bass

E. Bass

FM

Syn. Str.

Lead 5

The musical score for page 46 consists of the following parts:

- Alto Sax.**: Treble clef, playing a melodic line with eighth and quarter notes.
- Ten. Sax.**: Treble clef, playing a similar melodic line to the Alto Sax.
- Perc.**: Drum set notation with a snare drum and bass drum.
- P. S. Gtr.**: Treble clef, playing a melodic line with eighth and quarter notes.
- FM**: Fretless Bass, Treble clef, playing a chordal accompaniment.
- Syn. Str.**: Synthesizer String, Treble clef, playing a chordal accompaniment.
- Lead 5**: Treble clef, playing a melodic line with eighth and quarter notes.

48

Alto Sax.

Ten. Sax.

Perc.

E. Gtr.

E. Gtr.

P. S. Gtr.

E. Bass

E. Bass

FM

Syn. Str.

Lead 5

50

Alto Sax.

Ten. Sax.

Perc.

E. Gtr.

E. Gtr.

P. S. Gtr.

E. Bass

E. Bass

FM

Syn. Str.

Lead 5

52

54

- P. S. Gtr.**: A guitar staff in treble clef with a key signature of one flat. It contains a few notes with slurs and accents.
- E. Bass**: A bass staff in bass clef with a key signature of one flat. It contains a few notes with slurs and accents.
- FM**: A fretless mandolin staff in treble clef with a key signature of one flat. It contains two chords.
- Syn. Str.**: A synthesizer staff in treble clef, mostly empty with a few notes.
- Lead 5**: A lead guitar staff in treble clef with a key signature of one flat. It contains a complex melodic line with many slurs and accents.

56

Alto Sax.

Ten. Sax.

Perc.

E. Gtr.

E. Gtr.

P. S. Gtr.

E. Bass

FM

Lead 5

- E. Gtr. (Electric Guitar):** Two parts are shown. The first part has fret numbers: 4, 4, 4, 6, 6, 6. The second part has fret numbers: 0, 0, 0, 2, 2, 2.
- Lead 5:** A lead guitar part with a complex melodic line featuring many accidentals.

58

Alto Sax.

Ten. Sax.

Perc.

E. Gtr.

E. Gtr.

P. S. Gtr.

E. Bass

FM

Lead 5

E. Gtr. 1	3, 1	3, 1	3, 1	6, 4	6, 4	6, 4
E. Gtr. 2	4	4	4	2	2	2

60

62

Perc.

E. Gtr.

T						
A	3	3	3	6	6	6
B	1	1	1	4	4	4

E. Gtr.

T						
A	4	4	4	2	2	2
B						

P. S. Gtr.

E. Bass

E. Bass

FM

Syn. Str.

Lead 5

64

Alto Sax.

Ten. Sax.

Perc.

E. Gtr.

E. Gtr.

P. S. Gtr.

E. Bass

E. Bass

FM

Syn. Str.

Lead 5

66

Alto Sax.

Ten. Sax.

Perc.

E. Gtr.

E. Gtr.

P. S. Gtr.

E. Bass

E. Bass

FM

Syn. Str.

Lead 5

68

Alto Sax.

Ten. Sax.

Perc.

E. Gtr.

E. Gtr.

P. S. Gtr.

E. Bass

E. Bass

Syn. Voice

FM

Syn. Str.

Lead 5

70

Alto Sax.

Ten. Sax.

Perc.

E. Gtr.

E. Gtr.

P. S. Gtr.

E. Bass

E. Bass

Syn. Voice

FM

Syn. Str.

Lead 5

72

Alto Sax.

Ten. Sax.

Perc.

E. Gtr.

E. Gtr.

P. S. Gtr.

E. Bass

E. Bass

Syn. Voice

FM

Syn. Str.

Lead 5

74

Alto Sax.

Ten. Sax.

Perc.

E. Gtr.

E. Gtr.

P. S. Gtr.

E. Bass

E. Bass

Syn. Voice

FM

Syn. Str.

Lead 5

76

Alto Sax.

Ten. Sax.

Perc.

E. Gtr.

E. Gtr.

P. S. Gtr.

E. Bass

E. Bass

Syn. Voice

FM

Syn. Str.

Lead 5

78

Alto Sax.

Ten. Sax.

Perc.

E. Gtr.

E. Gtr.

P. S. Gtr.

E. Bass

E. Bass

Syn. Voice

FM

Syn. Str.

Lead 5

80

Alto Sax.

Ten. Sax.

Perc.

E. Gtr.

E. Gtr.

P. S. Gtr.

E. Bass

E. Bass

Syn. Voice

FM

Syn. Str.

Lead 5

82

Alto Sax.

Ten. Sax.

Perc.

E. Gtr.

E. Gtr.

P. S. Gtr.

E. Bass

E. Bass

Syn. Voice

FM

Syn. Str.

Lead 5

84

Alto Sax.

Ten. Sax.

Perc.

E. Gtr.

E. Gtr.

P. S. Gtr.

E. Bass

E. Bass

FM

Lead 5

86

88

Perc.

E. Gtr.

E. Gtr.

P. S. Gtr.

E. Bass

E. Bass

FM

Lead 5

Lead 6

FX 5

90

Perc.

E. Gtr.

E. Gtr.

P. S. Gtr.

E. Bass

E. Bass

FM

Lead 5

Lead 6

FX 5

92

Perc.

E. Gtr.

E. Gtr.

E. Gtr.

P. S. Gtr.

E. Bass

E. Bass

FM

Lead 5

Lead 6

FX 5

93

94

95

The score consists of the following parts:

- Perc.**: Features a rhythmic pattern with 'x' marks above the staff and notes below.
- P. S. Gtr.**: Plectrum Steel Guitar part in treble clef.
- E. Bass**: Two staves for Electric Bass in bass clef.
- FM**: Fiddle part in bass clef.
- Lead 5**: Lead guitar part in treble clef.
- Lead 6**: Lead guitar part in treble clef.
- FX 5**: FX guitar part in treble clef.

96

Perc.

E. Gtr.

E. Gtr.

E. Gtr.

P. S. Gtr.

E. Bass

E. Bass

FM

Lead 5

Lead 6

FX 5

97

98

Perc.

E. Gtr.

T
A
B

6 6 6 6

E. Gtr.

T
A
B

6 6 6 6

E. Gtr.

T
A
B

2 2 2 2 2 2 2 2 4 3 3 4
1 1 1 1 2 1 1 2 3 3 3

P. S. Gtr.

E. Bass

E. Bass

FM

99

Perc.

E. Gtr.

E. Gtr. TAB

E. Gtr. TAB

E. Gtr. TAB

P. S. Gtr.

E. Bass

E. Bass

FM

Lead 5

100

The musical score consists of the following parts:

- Perc.**: A drum line starting with a snare drum hit, followed by a series of eighth notes and a dotted quarter note.
- E. Gtr.**: A melodic line in treble clef, starting with a whole rest, followed by a quarter note G#4, a quarter note F#4, and a quarter note E4.
- E. Gtr.**: A guitar tab with fret numbers 3, 1, 1, 4, 4, 4.
- E. Gtr.**: A guitar tab with fret numbers 4, 4, 4, 2, 2, 2.
- E. Gtr.**: A guitar tab with fret numbers 2, 2, 1.
- P. S. Gtr.**: A melodic line in treble clef, starting with a whole rest, followed by a quarter note G#4, a quarter note F#4, and a quarter note E4.
- E. Bass**: A bass line in bass clef, starting with a quarter note G#2, a quarter note F#2, and a quarter note E2.
- E. Bass**: A bass line in bass clef, starting with a quarter note G#2, a quarter note F#2, and a quarter note E2.
- FM**: A Fretted Manic line in treble clef, showing a chord with notes G#2, F#2, and E2.
- Lead 5**: A melodic line in treble clef, starting with a whole rest, followed by a quarter note G#4, a quarter note F#4, and a quarter note E4.

102

The musical score consists of the following parts:

- Perc.**: Features a drum line with a snare drum and a cymbal. A bracket above the staff indicates a specific rhythmic pattern.
- P. S. Gtr.**: A guitar part in treble clef with a flat key signature, featuring a few notes and rests.
- E. Bass**: Two bass lines in bass clef with a flat key signature, showing a rhythmic pattern of eighth notes.
- Lead 5**: A guitar part in treble clef with a flat key signature, featuring a melodic line with a triplet of eighth notes.

103

The musical score consists of the following parts:

- Perc.**: A drum line with a snare drum on the top staff and a kick drum on the bottom staff. The snare drum has a rhythmic pattern of quarter notes, and the kick drum has a pattern of quarter notes. There are two measures of rests for both.
- E. Gtr.**: Three electric guitar staves. The top staff has a treble clef and a key signature of one sharp (F#). It contains two measures of rests, followed by two measures of chords: a G major chord (6 4) and a G major chord (6 4). The middle staff has a treble clef and a key signature of one sharp (F#). It contains two measures of rests, followed by two measures of chords: a G major chord (2) and a G major chord (2). The bottom staff has a treble clef and a key signature of one sharp (F#). It contains two measures of rests, followed by two measures of chords: a G major chord (13 16 / 13 14) and a G major chord (13 14).

104

Perc.

E. Gtr.

E. Gtr.

E. Gtr.

P. S. Gtr.

E. Bass

E. Bass

FM

Lead 5

105

106

The musical score consists of the following parts:

- E. Gtr.**: Three staves of guitar tablature. The first staff has fret numbers 1, 1, 1, 4. The second staff has fret numbers 4, 4, 4, 2. The third staff has fret numbers 9, 9, 6, 11, 6, 9, 4, 2, 2, 4, 4.
- E. Bass**: Two staves of bass guitar notation with a bass clef, showing a rhythmic bass line.

107

The musical score consists of the following parts:

- Perc.**: Features a series of rhythmic patterns with 'x' marks above the staff, indicating muted notes. The notes are primarily eighth and quarter notes.
- P. S. Gtr.**: Shows a few notes, including a flat note, with some slurs and accents.

108

109

110

The musical score consists of the following parts:

- Perc.**: A drum line with a snare drum and a cymbal. The snare drum plays a steady eighth-note pattern. The cymbal plays a pattern of eighth notes, with a final flourish at the end of the measure.
- E. Gtr.**: An electric guitar part in treble clef with a key signature of one flat (Bb). It features a melodic line with eighth notes and rests.
- E. Gtr.**: An electric guitar part with a guitar tab. The strings are labeled T (Top), A (Acoustic), and B (Bass). The tab shows fret numbers: 3, 1, 3, 1, 3, 1, 6, 4.
- E. Gtr.**: An electric guitar part with a guitar tab. The strings are labeled T, A, and B. The tab shows fret numbers: 4, 4, 4, 2.
- E. Gtr.**: An electric guitar part with a guitar tab. The strings are labeled T, A, and B. The tab shows fret numbers: 15, 17, 18, 11, 9, 11, 6, 14, 14, 11.
- P. S. Gtr.**: A P.S. guitar part in treble clef, mostly silent with some notes at the end of the measure.
- E. Bass**: An electric bass part in bass clef, playing a melodic line with eighth notes and rests.
- E. Bass**: An electric bass part in bass clef, playing a rhythmic line with eighth notes and rests.
- FM**: A Fretless Mandolin part in treble clef, playing a sustained chord.
- Lead 5**: A lead guitar part in treble clef, playing a melodic line with eighth notes and rests.

111

112

The musical score consists of the following parts:

- Perc.**: A drum line with a snare drum and a cymbal. The snare drum plays a steady eighth-note pattern. The cymbal enters in the second measure, playing a series of eighth notes.
- E. Gtr.**: Three electric guitar parts. The first two are acoustic guitar (TAB) parts with fret numbers (4, 2, 4, 2, 4, 2, 6, 4) and string numbers (T, A, B). The third is an electric guitar part with fret numbers (7, 11, 9, 2, 7, 2, 7, 11, 9, 7, 11, 9, 2, 7, 2, 7, 11, 9, 2) and string numbers (T, A, B).
- P. S. Gtr.**: Pedal Steel Guitar part in treble clef, playing a melodic line with a sharp sign.
- E. Bass**: Two electric bass parts in bass clef, playing a rhythmic line with a sharp sign.
- FM**: Fretless Bass part in bass clef, playing a sustained chord with a sharp sign.
- Lead 5**: Lead guitar part in treble clef, playing a melodic line with triplets and a sharp sign.

113

115

Alto Sax.

Ten. Sax.

Perc.

E. Gtr.

E. Gtr.

E. Gtr.

P. S. Gtr.

E. Bass

E. Bass

FM

Lead 5

116

Alto Sax.

Ten. Sax.

Perc.

E. Gtr.

E. Gtr.

E. Gtr.

P. S. Gtr.

E. Bass

E. Bass

Syn. Voice

FM

Syn. Str.

Lead 5

- Alto Sax. & Ten. Sax.:** Both parts play a sequence of notes: Bb4 (quarter), Bb4 (quarter), A4 (quarter), G4 (quarter).
- E. Gtr. (3 parts):** Each part has a TAB line above it. The fret numbers are: 6, 2, 1, 4, 1, 3. The third guitar part includes triplet markings: 22, 22, 23, 23, 23, 28, 32, 23, 23, 28, 32, 23, 23, 28, 32, 28, 32.
- E. Bass (2 parts):** Both parts play a sequence of notes: Bb3 (quarter), A3 (quarter), G3 (quarter), F3 (quarter), E3 (quarter).
- Syn. Voice, FM, Syn. Str., Lead 5:** These parts are mostly silent or play sustained notes.

117

Alto Sax.

Ten. Sax.

Perc.

E. Gtr.

E. Gtr.

E. Gtr.

P. S. Gtr.

E. Bass

E. Bass

Syn. Voice

FM

Syn. Str.

Lead 5

- Alto Sax.**: Treble clef, key signature of one flat. Measures 117-120.
- Ten. Sax.**: Treble clef, key signature of one flat. Measures 117-120.
- Perc.**: Drum set notation with various patterns and accents.
- P. S. Gtr.**: Treble clef, key signature of one flat. Measures 117-120.
- E. Bass**: Two staves in bass clef, key signature of one flat. Measures 117-120.
- Syn. Voice**: Treble clef, key signature of one flat. Measure 117.
- FM**: Treble clef, key signature of one flat. Measure 117.
- Syn. Str.**: Treble clef, key signature of one flat. Measure 117.
- Lead 5**: Treble clef, key signature of one flat. Measures 117-120.

118

Alto Sax.

Ten. Sax.

Perc.

E. Gtr.

E. Gtr.

P. S. Gtr.

E. Bass

E. Bass

Syn. Voice

FM

Syn. Str.

Lead 5

120

Alto Sax.

Ten. Sax.

Perc.

E. Gtr.

E. Gtr.

P. S. Gtr.

E. Bass

E. Bass

Syn. Voice

FM

Syn. Str.

Lead 5

122

Alto Sax.

Ten. Sax.

Perc.

E. Gtr.

E. Gtr.

P. S. Gtr.

E. Bass

E. Bass

Syn. Voice

FM

Syn. Str.

Lead 5

124

Alto Sax.

Ten. Sax.

Perc.

E. Gtr.

E. Gtr.

P. S. Gtr.

E. Bass

E. Bass

Syn. Voice

FM

Syn. Str.

Lead 5

- Syn. Voice:** Shows a chord progression from G#8 to B8.
- FM:** Shows a chord progression from B-flat8 to B8.
- Syn. Str.:** Shows a chord progression from G#8 to B8.

126

Alto Sax.

Ten. Sax.

Perc.

E. Gtr.

E. Gtr.

P. S. Gtr.

E. Bass

E. Bass

Syn. Voice

FM

Syn. Str.

Lead 5

128

Alto Sax.

Ten. Sax.

Perc.

E. Gtr.

E. Gtr.

P. S. Gtr.

E. Bass

E. Bass

Syn. Voice

FM

Syn. Str.

Lead 5

130

Alto Sax.

Ten. Sax.

Perc.

E. Gtr.

E. Gtr.

P. S. Gtr.

E. Bass

E. Bass

Syn. Voice

FM

Syn. Str.

Lead 5

132

Alto Sax.

Ten. Sax.

Perc.

E. Gtr.

E. Gtr.

P. S. Gtr.

E. Bass

E. Bass

Syn. Voice

FM

Syn. Str.

Lead 5

134

Alto Sax.

Ten. Sax.

Perc.

E. Gtr.

E. Gtr.

P. S. Gtr.

E. Bass

E. Bass

Syn. Voice

FM

Syn. Str.

Lead 5

136

Alto Sax.

Ten. Sax.

Perc.

E. Gtr.

E. Gtr.

P. S. Gtr.

E. Bass

E. Bass

Syn. Voice

FM

Syn. Str.

Lead 5

138

Alto Sax.

Ten. Sax.

Perc.

E. Gtr.

E. Gtr.

P. S. Gtr.

E. Bass

E. Bass

Syn. Voice

FM

Syn. Str.

Lead 5

140

Alto Sax.

Ten. Sax.

Perc.

E. Gtr.

E. Gtr.

P. S. Gtr.

E. Bass

E. Bass

Syn. Voice

FM

Syn. Str.

Lead 5

142

Alto Sax.

Ten. Sax.

Perc.

E. Gtr.

E. Gtr.

P. S. Gtr.

E. Bass

E. Bass

Syn. Voice

FM

Syn. Str.

Lead 5

144

Alto Sax.

Ten. Sax.

Perc.

E. Gtr.

E. Gtr.

P. S. Gtr.

E. Bass

E. Bass

Syn. Voice

FM

Syn. Str.

Lead 5

146

Alto Sax.

Ten. Sax.

Perc.

E. Gtr.

E. Gtr.

P. S. Gtr.

E. Bass

E. Bass

Syn. Voice

FM

Syn. Str.

Lead 5

82

149

E. Gtr. TAB
E. Gtr. TAB
E. Bass

6 6 6 6 6 6 6 6

157

E. Gtr. TAB

6 6 6 6 6 6 6 6

165

E. Gtr. TAB

6 6

173

Alto Sax.

181

Alto Sax.

189

Alto Sax.

197

Alto Sax.

205
Alto Sax. 

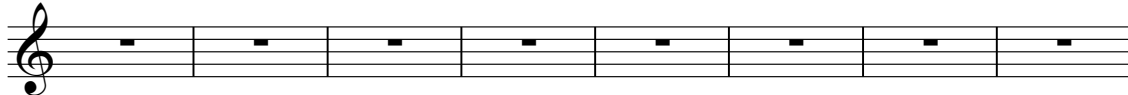

213
Alto Sax. 

221
Alto Sax. 

229
Alto Sax. 

237
Alto Sax. 

245
Alto Sax. 

253
Alto Sax. 

261
Alto Sax. 

269
Alto Sax. 

277
Alto Sax. 

285
Alto Sax. 

293
Alto Sax. 

301
Alto Sax. 

309
Alto Sax. 

317
Alto Sax. 

325
Alto Sax. 

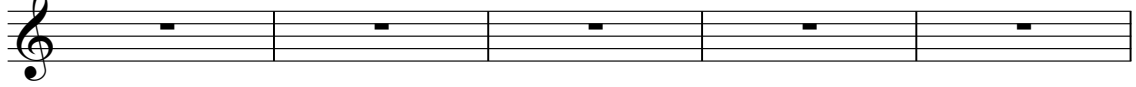

333
Alto Sax. 

338
Alto Sax. 

Michael Jackson - Beat It

Alto Saxophone

♩ = 139,000214
Alto Sax **28**

5

42

45

48 **5**

57

60 **5**

68

72

75

79

82

85

30

118

121

124

128

131

135

138

142

145

147

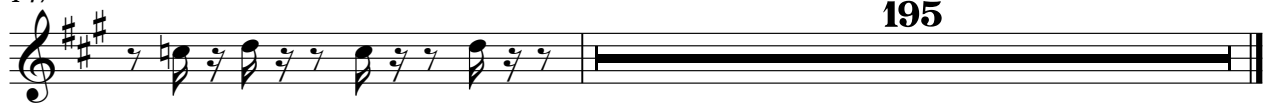

195

Michael Jackson - Beat It

Tenor Saxophone

♩ = 139,000214
Tenor Sax **28**

32 **5**

42

45

48 **5**

57

60 **5**

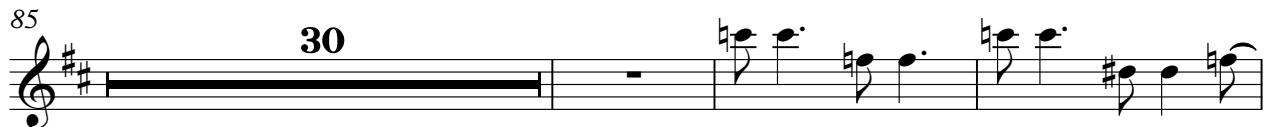

131

135

138

142

145

147

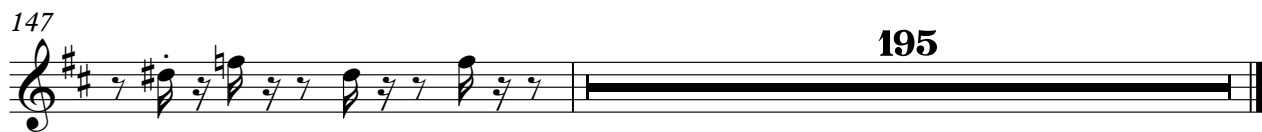

Michael Jackson - Beat It

Percussion

♩ = 139,000214

Drums

7

13

17

20

23

26

29

32

35

38

V.S.

Percussion

71

74

77

80

83

86

89

92

95

98

V.S.

101

104

107

110

113

116

119

122

125

128

Percussion

131

134

137

140

143

146

195

Electric Guitar

Michael Jackson - Beat It

♩ = 139,000214
Gtr Harmn

96

6

99

6

103

4

110

232

Michael Jackson - Beat It

7-string Electric Guitar

♩ = 139,000214

Guitar 1

14

18

22

26

30

34

38

42

46

50

54

V.S.

4 133

7-string Electric Guitar

T				
A	3 1	4 1 3	3 1	4 1 3
B	4 4	2 1 4	4	2 1 4 1 3
	6	6	6	6

137

T				
A	3 1	4 1 3	3 1	4 1 3
B	4 4	2 1 4	4	2 1 4 1 3
	6	6	6	6

141

T				
A	3 1	4 1 3	3 1	4 1 3
B	4 4	2 1 4	4	2 1 4 1 3
	6	6	6	6

145

T					
A	3 1	4 1 1	1 1		
B	4 4	2 1 4	4		
	6	6	6	6	6

150

188

T									
A						-----			
B						-----			
	6	6	6	6	6				

Michael Jackson - Beat It

7-string Electric Guitar

♩ = 139,000214

Guitar 2

14

E			
B			
G			
D			
A			
E			
A			

18

T			
A			
B			

22

T			
A			
B			

26

T			
A			
B			

30

T			
A			
B			

34

T			
A			
B			

38

T			
A			
B			

42

T			
A			
B			

46

T			
A			
B			

50

T			
A			
B			

V.S.

T	4	4	4	2	2	2	0	0	0	2	2	2
A												
B												

58

T	4	4	4	2	2	2	4	4	4	2	2	2
A												
B												

62

T	4	4	4	2	2	2	0	0	0	2	2	2
A												
B												

66

T	4	4	4	2	2	2													
A																			
B							2	6	6	2	1	4	1	3	3	1	4	4	6

70

T																					
A																					
B	6	2	1	4	1	3	3	1	4	6	6	2	1	4	1	3	3	1	4	4	6

74

T																					
A																					
B	6	2	1	4	1	3	3	1	4	6	6	2	1	4	1	3	3	1	4	4	6

78

T																					
A																					
B	6	2	1	4	1	3	3	1	4	6	6	2	1	4	1	3	3	1	4	4	6

82

T																					
A																					
B	6	2	1	4	1	3	3	1	4	6	6	6	6	6	6	6	6	6	6	6	6

86

T																					
A																					
B	6	6	6	6	6	6	6	6	6	6	6	6	6	6	6	6	6	6	6	6	6

90

T																					
A																					
B	6	6	6	6	6	6	6	6	6	6	6	6	6	6	6	6	6	6	6	6	6

T										
A										
B	6	6	6	6	6	6	6	6	6	6

98

T						4	4	4	2	2	2
A					1						
B	6	6	6	6	6	6					

102

T	4	4	4	2	2	2		0	0	0	2	2	2
A													
B													

106

T	4	4	4	2	2	2		4	4	4	2	2	2
A													
B													

110

T	4	4	4	2	2	2		0	0	0	2	2	2
A													
B													

114

T	4	4	4	2	2	2												
A																		
B							6	6	2	1	4	1	3	3	1	4	4	6

118

T																						
A																						
B	6	2	1	4	1	3	3	1	4		6	6	2	1	4	1	3	3	1	4	4	6

122

T																						
A																						
B	6	2	1	4	1	3	3	1	4		6	6	2	1	4	1	3	3	1	4	4	6

126

T																						
A																						
B	6	2	1	4	1	3	3	1	4		6	6	2	1	4	1	3	3	1	4	4	6

130

T																						
A																						
B	6	2	1	4	1	3	3	1	4		6	6	2	1	4	1	3	3	1	4	4	6

V.S.

4 134

7-string Electric Guitar

138

142

146

153

162

176

Michael Jackson - Beat It

7-string Electric Guitar

♩ = 139,000214
Rhythm Gt

18

21

23

68

92

95

97

101

104

107

110

V.S.

2 112

7-string Electric Guitar

	7	11	9	2	7	2	7	11	9	7	11	9	2	7	2	7	11	9	2	9	13	9	16	9	16	9	7	6	9	
T																														
A																												0	2	3
B																												3	6	2
																												7	4	6
																												8		

. ?

114

	9	11	11	11	13	13	14	14	14	14	14	14	14	14	14	16	16	16	16	16	16	18	18	18	18	18	18	18	18	18	18	18	18	19	19	20	20	21	21
T																																							
A																																							
B																																							

116

	22	22	23	23	23	28	23	23	28	23	23	28	28	23	28	23
T																
A						32			32			32		32		32
B																

117

225

	4	16	14	16	21	2	0	5	3	2	0	6	4	3	0	7	6	4	2	0	8	6	4	3	0	9	8	6	4	3	0	9	8	6	4	3	0		
T																																							
A	0																																						
B																																							

. ? .

Michael Jackson - Beat It

Pedal Steel Guitar

♩ = 139,000214
Percussio

7

9

11

13

15

19

24

29

34

39

V.S.

44

49

54

59

64

69

74

79

84

89

94

99

104

109

114

119

124

129

134

139

V.S.

144

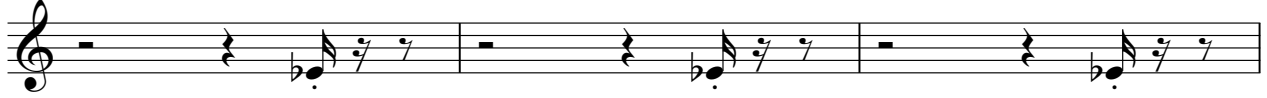

147

Michael Jackson - Beat It

5-string Electric Bass

♩ = 139,000214

Bass

14

18

22

26

30

34

38

42

46

50

V.S.

54

58

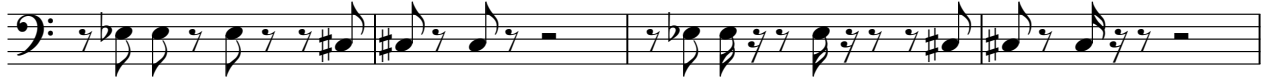

62

66

70

74

78

82

86

90

134

138

142

146

195

60

62

64

66

69

73

77

81

85

89

93

97

101

105

109

113

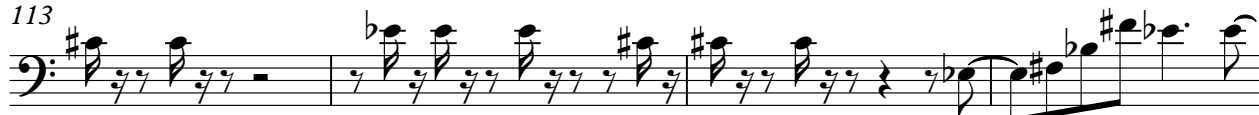

117

121

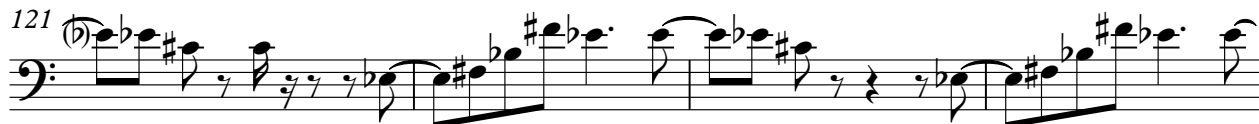

125

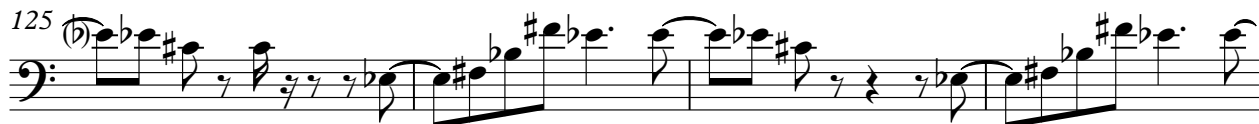

129

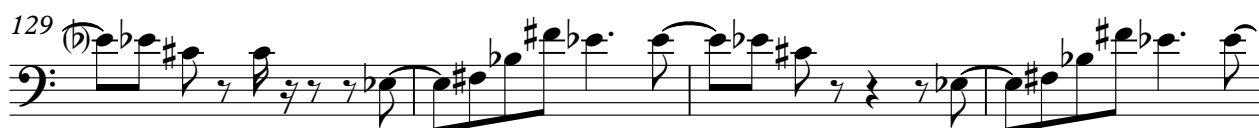

V.S.

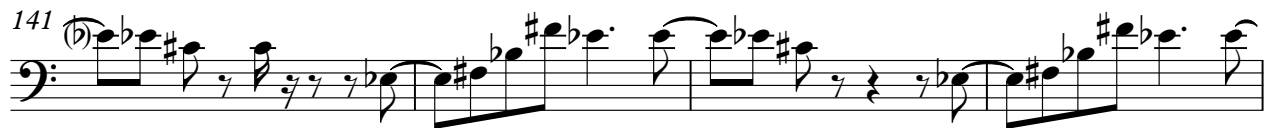
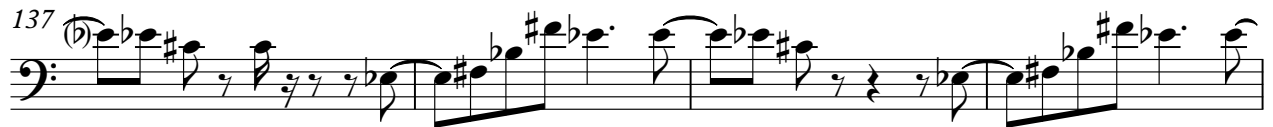

Synth Voice

Michael Jackson - Beat It

♩ = 139,000214

Back Vox

67

73

80

32

117

125

133

141

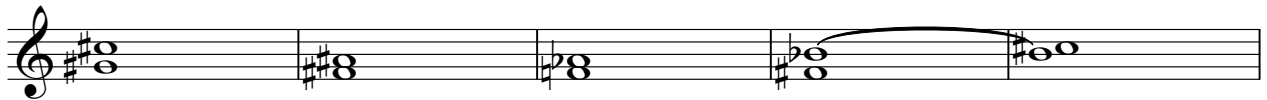

146

195

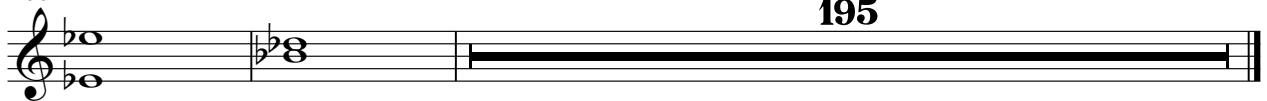

FM Synth

Michael Jackson - Beat It

♩ = 139,000214
Elec Pian 7

15

29

37

45

53

61

V.S.

101

109

117

125

133

141

146

195

Michael Jackson - Beat It

Synth Strings

♩ = 139,000214
Strings

Michael Jackson - Beat It

Lead 5 (Charang)

♩ = 139,000214

Lead Vox

23

26

29

32

35

39

43

46

49

53

V.S.

56

59

62

65

68

72

75

79

82

85

90

94

100

103

105

107

108

109

111

112

V.S.

4

Lead 5 (Charang)

113

114

118

121

124

128

131

135

138

142

Lead 5 (Charang)

145

147

Michael Jackson - Beat It

Lead 6 (Voice)

♩ = 139,000214
Vox FX

1 2 3 4 5 6 7 8 9

10

74

10 11 12 13

89

2

2

14 15 16 17 18

95

246

19 20 21 22

FX 5 (Brightness)

Michael Jackson - Beat It

♩ = 139,000214
Bright FX

