

♩ = 117,000114

Percussion

Electric Guitar

Fretless Electric Bass

Billy Je

Electric Clavichord

FM Synth

Tape Sampler Keyboard [Strings]

Synth Strings

♩ = 117,000114

FX 5 (Brightness)

4

Perc.

E. Bass

E. Clav.

7

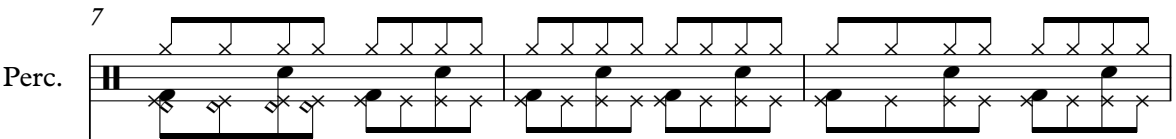
Perc. 

E. Bass 

E. Clav. 

10

Perc. 

E. Bass 

E. Clav. 

Tape Smp. Str. 

13

Perc. 

E. Bass 

E. Clav. 

Tape Smp. Str. 

15

Perc. 

E. Bass 

Tape Smp. Str 

FX 5 

17

Perc. 

E. Bass 

Tape Smp. Str 

FX 5 

19

Perc. 

E. Bass 

Tape Smp. Str 

FX 5 

21

Perc. E. Bass Tape Smp. Str FX 5

23

Perc. E. Bass Tape Smp. Str FX 5

25

Perc. E. Bass Tape Smp. Str FX 5

28

Perc.

E. Bass

Tape Smp. Str

FX 5

30

Perc.

E. Bass

Tape Smp. Str

FX 5

32

Perc.

E. Bass

Tape Smp. Str

FX 5

34

Perc.

E. Bass

E. Clav.

FM

Tape Smp. Str

FX 5

36

Perc.

E. Bass

E. Clav.

FM

FX 5

39

Perc.

E. Bass

E. Clav.

FM

Syn. Str.

FX 5

42

Perc.

E. Bass

FM

Tape Smp. Str

Syn. Str.

FX 5

44

Perc. E. Bass Tape Smp. Str. Syn. Str. FX 5

46

Perc. E. Gtr. E. Bass Tape Smp. Str. Syn. Str. FX 5

48

Perc.

E. Gtr.

E. Bass

Tape Smp. Str.

Syn. Str.

FX 5

50

Perc.

E. Gtr.

E. Bass

Tape Smp. Str.

Syn. Str.

FX 5

52

Perc. E. Gtr. E. Bass Tape Smp. Str. Syn. Str. FX 5

54

Perc. E. Gtr. E. Bass E. Clav. Tape Smp. Str. Syn. Str. FX 5

56

Perc. E. Bass E. Clav. Tape Smp. Str. Syn. Str. FX 5

58

Perc. E. Bass E. Clav. Tape Smp. Str. Syn. Str. FX 5

60

Perc. E. Bass Tape Smp. Str. Syn. Str. FX 5

62

Perc. E. Bass Tape Smp. Str. FX 5

64

Perc. E. Bass Tape Smp. Str. FX 5

66

Perc. E. Bass E. Clav. Tape Smp. Str. Syn. Str. FX 5

68

Perc. E. Bass E. Clav. Tape Smp. Str. Syn. Str. FX 5

70

72

74

76

79

Perc.

E. Bass

FM

Syn. Str.

FX 5

82

Perc.

E. Bass

FM

Tape Smp. Str.

Syn. Str.

FX 5

84

Perc.

E. Bass

Tape Smp. Str.

Syn. Str.

FX 5

86

Perc.

E. Gtr.

E. Bass

Tape Smp. Str.

Syn. Str.

FX 5

88

Perc.

E. Gtr.

E. Bass

Tape Smp. Str.

Syn. Str.

FX 5

90

Perc.

E. Gtr.

E. Bass

E. Clav.

Tape Smp. Str.

Syn. Str.

FX 5

92

94

96

Perc.

E. Gtr.

E. Bass

E. Clav.

Tape Smp. Str.

Syn. Str.

FX 5

98

Perc.

E. Gtr.

E. Bass

E. Clav.

Tape Smp. Str.

Syn. Str.

FX 5

100

102

104

Perc.

E. Gtr.

E. Bass

Tape Smp. Str.

Syn. Str.

106

Perc.

E. Gtr.

E. Bass

Tape Smp. Str.

Syn. Str.

108

Perc.

E. Gtr.

E. Bass

Tape Smp. Str.

Syn. Str.

110

Perc.

E. Gtr.

E. Bass

Tape Smp. Str.

Syn. Str.

FX 5

112

114

116

Perc. E. Bass Tape Smp. Str. Syn. Str. FX 5

118

Perc. E. Gtr. E. Bass E. Clav. Tape Smp. Str. Syn. Str. FX 5

120

Perc.

E. Gtr.

E. Bass

E. Clav.

Tape Smp. Str.

Syn. Str.

FX 5

122

Musical score for Perc., E. Gtr., E. Bass, E. Clav., Tape Smp. Str., Syn. Str., and FX 5. The score is written in 4/4 time and features a variety of instruments and effects.

- Perc.**: Features a complex rhythmic pattern with multiple layers of notes and rests, including a prominent snare drum sound.
- E. Gtr.**: Features a series of chords and single notes, including a prominent power chord in the second measure.
- E. Bass**: Features a melodic line with eighth and sixteenth notes, including a prominent bass line in the second measure.
- E. Clav.**: Features a melodic line with eighth and sixteenth notes, including a prominent chord in the second measure.
- Tape Smp. Str.**: Features a melodic line with eighth and sixteenth notes, including a prominent chord in the second measure.
- Syn. Str.**: Features a melodic line with eighth and sixteenth notes, including a prominent chord in the second measure.
- FX 5**: Features a melodic line with eighth and sixteenth notes, including a prominent chord in the second measure.

124

Perc.

E. Gtr.

E. Bass

E. Clav.

Tape Smp. Str.

Syn. Str.

FX 5

126

Perc.

E. Gtr.

E. Bass

Tape Smp. Str.

Syn. Str.

FX 5

128

Perc.

E. Gtr.

E. Bass

Tape Smp. Str.

Syn. Str.

FX 5

130

Perc.

E. Gtr.

E. Bass

Tape Smp. Str.

Syn. Str.

FX 5

132

Perc. E. Gtr. E. Bass

Tape Smp. Str. Syn. Str. FX 5

134

Perc. E. Gtr. E. Bass

Tape Smp. Str. Syn. Str. FX 5

136

Perc.

E. Gtr.

E. Bass

Tape Smp. Str

Syn. Str.

FX 5

138

Perc.

E. Gtr.

E. Bass

Tape Smp. Str

Syn. Str.

FX 5

140

Perc.

E. Gtr.

E. Bass

Tape Smp. Str

Syn. Str.

FX 5

# Percussion

♩ = 117,000114

5

9

13

17

21

25

29

33

37

V.S.

Percussion

41

45

49

53

57

61

65

69

73

77

81

85

89

93

97

101

105

109

113

117

V.S.

Percussion

121

125

129

133

137

140

108

111

114

5

121

124

127

130

133

135

138

140

Fretless Electric Bass

♩ = 117,000114

2

6

9

12

15

18

22

25

28

31

V.S.

131

134

137

140

Electric Clavichord

♩ = 117,000114  
Billy Je **3**

8

13 **20**

37 **3** **13**

56 **7**

68

72 **2** **16**

Electric Clavichord

91

95

101

119

123

# FM Synth

♩ = 117,000114

34

34

39

32

32

75

75

80

60

60

43

49

54

58

62

66

70

74

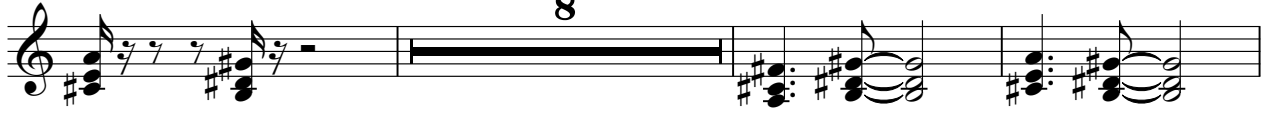

85

90

95

101

105

110

115

121

126

131

136

139

# Synth Strings

♩ = 117,000114

40

45

53

61

73

81

86

92

98

103

V.S.

108

113

118

124

129

134

138

# FX 5 (Brightness)

♩ = 117,000114

**14**

18

22

26

30 **2**

35 **3**

38 **3**

42

46

50

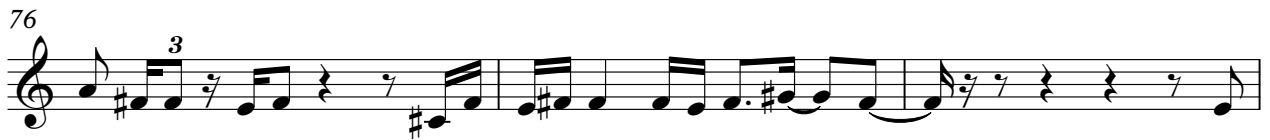

95

99

110

115

119

123

128

132

136

139