

Michael Jackson - Don't Stop Till

♩ = 120,000000

Musical score for Michael Jackson's "Don't Stop Till". The score is in 4/4 time and features the following instruments:

- Percussion: Features a steady eighth-note pattern.
- Flexatone: Remains silent throughout the section.
- Jazz Guitar: Remains silent throughout the section.
- Electric Bass: Features a rhythmic pattern of eighth notes and quarter notes.
- Electric Piano: Remains silent throughout the section.
- Orchestra Hit: Two staves, both remaining silent.
- Lead 1 (Square): Remains silent throughout the section.

The tempo is marked as ♩ = 120,000000. The score is divided into two systems, with the second system starting at the bottom of the page.

♩ = 120,000000

Musical score for Michael Jackson's "Don't Stop Till". The score is in 4/4 time and features the following instruments:

- Viola: Two staves, both remaining silent.
- Perc.: Features a steady eighth-note pattern.
- E. Bass: Features a rhythmic pattern of eighth notes and quarter notes.

The tempo is marked as ♩ = 120,000000. The score is divided into two systems, with the second system starting at the bottom of the page.

Musical score for Michael Jackson's "Don't Stop Till". The score is in 4/4 time and features the following instruments:

- Perc.: Features a steady eighth-note pattern.
- E. Bass: Features a rhythmic pattern of eighth notes and quarter notes.

The tempo is marked as ♩ = 120,000000. The score is divided into two systems, with the second system starting at the bottom of the page.

(C)1992 by Edirol Mi
(C)1992 by Edirol Mi

6

Perc. E. Bass Vla. Vla.

8

Perc. E. Bass

10

Perc. J. Gtr. E. Bass E. Pno. Orch. Hit Vla. Vla.

12

Perc. J. Gtr. E. Bass E. Pno. Orch. Hit Vla. Vla.

14

Perc. J. Gtr. E. Bass E. Pno. Orch. Hit Vla. Vla.

16

Perc.

J. Gtr.

E. Bass

E. Pno.

Orch. Hit

Vla.

3 3 3 3 3 3

18

Perc.

Flex.

J. Gtr.

E. Bass

E. Pno.

38

Perc.

Flex.

J. Gtr.

E. Bass

E. Pno.

40

Perc.

Flex.

J. Gtr.

E. Bass

E. Pno.

42

44

46

Perc. Flex. J. Gtr. E. Bass E. Pno. Orch. Hit

48

Perc. Flex. J. Gtr. E. Bass E. Pno. Orch. Hit

56

Perc.

Flex.

J. Gtr.

E. Bass

E. Pno.

Orch. Hit

Vla.

58

Perc.

Flex.

J. Gtr.

E. Bass

E. Pno.

60

62

64

66

Double bar lines are present on the left side of the score, separating the systems.

74

76

78

80

82

Perc.

E. Bass

Orch. Hit

Orch. Hit

Lead 1

Lead 1

84

Perc.

E. Bass

Orch. Hit

Orch. Hit

Lead 1

Lead 1

86

Perc.

E. Bass

Orch. Hit

Orch. Hit

Lead 1

Lead 1

87

Perc.

E. Bass

Orch. Hit

Orch. Hit

Lead 1

Lead 1

88

Perc.

E. Bass

Orch. Hit

Orch. Hit

Lead 1

Lead 1

90

Perc.

J. Gtr.

E. Bass

E. Pno.

Orch. Hit

Vla.

Vla.

92

Perc. J. Gtr. E. Bass E. Pno. Orch. Hit Vla. Vla.

94

Perc. J. Gtr. E. Bass E. Pno. Orch. Hit Vla. Vla.

96

Perc.

J. Gtr.

E. Bass

E. Pno.

Orch. Hit

Vla.

3 3 3 3 3 3

98

Perc.

Flex.

J. Gtr.

E. Bass

E. Pno.

112

114

Double bar lines are present on the left side of the score, separating the systems.

122

Perc.

Flex.

J. Gtr.

E. Bass

E. Pno.

Orch. Hit

124

Perc.

Flex.

J. Gtr.

E. Bass

E. Pno.

Orch. Hit

126

128

130

Perc.

E. Bass

Orch. Hit

Orch. Hit

Lead 1

Lead 1

132

Perc.

E. Bass

Orch. Hit

Orch. Hit

Lead 1

Lead 1

134

135

136

Perc.

Flex.

J. Gtr.

E. Bass

E. Pno.

Orch. Hit

Orch. Hit

Lead 1

Lead 1

Vla.

Vla.

Percussion

Michael Jackson - Don't Stop Till

♩ = 120,000000

4/4

4

6

8

10

12

14

16

18

20

(C)1992 by Edirol Mi
(C)1992 by Edirol Mi

V.S.

Percussion

Percussion

42

44

46

48

50

52

54

56

58

60

V.S.

62

64

66

68

70

72

74

76

78

80

Percussion

82

84

86

88

90

92

94

96

98

100

V.S.

Percussion

122

124

126

128

130

132

134

136

Michael Jackson - Don't Stop Till

Flexatone

♩ = 120,000000

17

22

27

32

37

41

44

47

50

55

(C)1992 by Edirol Mi
(C)1992 by Edirol Mi

V.S.

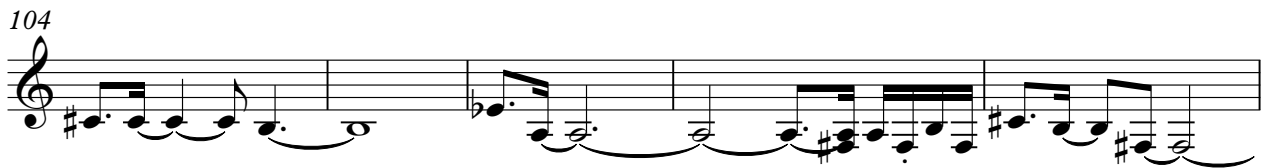
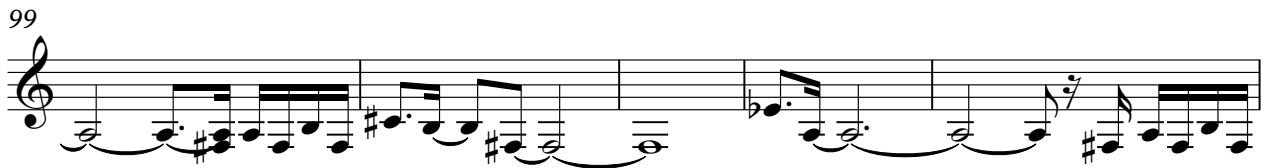
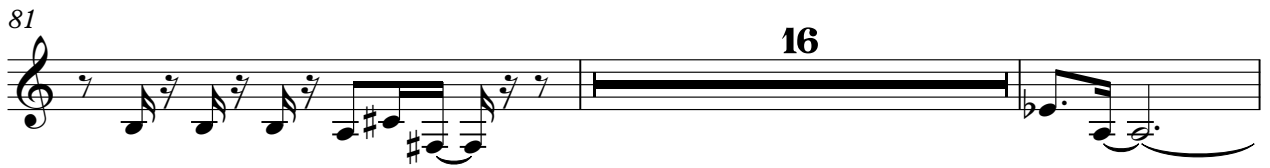
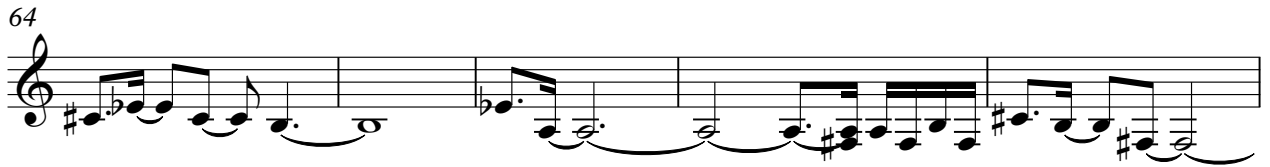

113

119

123

125

127

129

8

♩ = 120,000000

9

12

14

16

18

20

22

24

26

28

(C)1992 by Edirol Mi
(C)1992 by Edirol Mi

V.S.

30

32

34

36

38

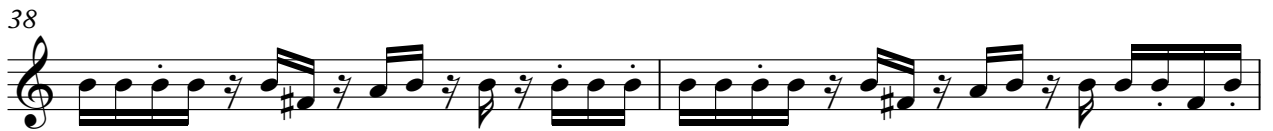

40

42

44

46

48

V.S.

71

73

75

77

79

82

8

92

94

96

98

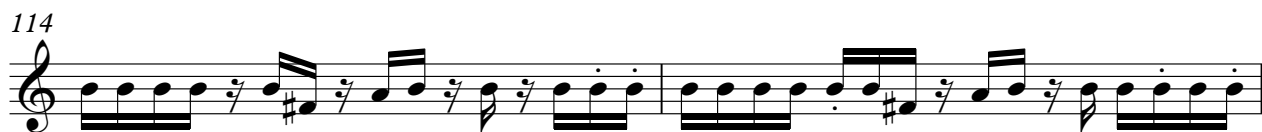

V.S.

120

122

124

126

128

Michael Jackson - Don't Stop Till

Electric Bass

♩ = 120,000000

4

7

10

13

16

19

22

25

28

(C)1992 by Edirol Mi
(C)1992 by Edirol Mi

V.S.

31

34

37

40

43

46

49

52

55

58

61

64

67

70

73

76

79

82

84

86

V.S.

88

91

94

97

100

103

106

109

112

115

118

121

124

127

130

132

134

136

Michael Jackson - Don't Stop Till

Electric Piano

♩ = 120,000000

9

15

22

28

34

40

48

55

62

(C)1992 by Edirol Mi
(C)1992 by Edirol Mi

V.S.

68

75

82

8

95

102

108

114

120

127

7

7

Orchestra Hit

Michael Jackson - Don't Stop Till

♩ = 120,000000

9

14 24

42

47 7

58 7 8

76

81

84

86

88

(C) 1992 by Ediol Mi
(C) 1992 by Ediol Mi

V.S.

92

97

122

127

131

134

136

♩ = 120,000000

80

85

89

39

132

135

(C)1992 by Edirol Mi
(C)1992 by Edirol Mi

Michael Jackson - Don't Stop Till

Lead 1 (Square)

♩ = 120,000000

81

84

87

89

40

131

134

136

(C)1992 by Edirol Mi
(C)1992 by Edirol Mi

Viola

Michael Jackson - Don't Stop Till

♩ = 120,000000

5 2

10

14 74

90

94

96 41

(C)1992 by Edirol Mi
(C)1992 by Edirol Mi

