

0.0"
1.1,00
© 1994 Music Sales Ltd.

♩ = 173,999786

Percussion

Jazz Guitar

Electric Guitar

Electric Guitar

Electric Guitar

Electric Guitar

Electric Guitar

Alto

Synth Bass

Tape Sampler Keyboard [Strings]

♩ = 173,999786

6

9

12

15

18

Perc.

J. Gtr.

E. Gtr.

E. Gtr.

A.

S. Bass

Tape Smp. Str

21

Perc.

J. Gtr.

E. Gtr.

E. Gtr.

S. Bass

Tape Smp. Str

24

27

29

31

Perc.

J. Gtr.

E. Gtr.

E. Gtr.

S. Bass

Tape Smp. Str

33

Perc.

J. Gtr.

E. Gtr.

E. Gtr.

S. Bass

Tape Smp. Str

36

Perc.

J. Gtr.

E. Gtr.

E. Gtr.

S. Bass

Tape Smp. Str

39

Perc.

J. Gtr.

E. Gtr.

E. Gtr.

S. Bass

Tape Smp. Str

42

Perc.

J. Gtr.

E. Gtr.

E. Gtr.

S. Bass

Tape Smp. Str

44

Perc.

J. Gtr.

E. Gtr.

E. Gtr.

S. Bass

Tape Smp. Str

47

Perc.

J. Gtr.

E. Gtr.

E. Gtr.

E. Gtr.

S. Bass

Tape Smp. Str

50

Perc.

J. Gtr.

E. Gtr.

E. Gtr.

S. Bass

Tape Smp. Str

53

Perc.

J. Gtr.

E. Gtr.

E. Gtr.

S. Bass

Tape Smp. Str

56

Perc.

J. Gtr.

E. Gtr.

E. Gtr.

S. Bass

Tape Smp. Str

59

Perc.

J. Gtr.

E. Gtr.

S. Bass

Tape Smp. Str.

62

Perc.

J. Gtr.

E. Gtr.

S. Bass

Tape Smp. Str.

64

Perc.

J. Gtr.

E. Gtr.

S. Bass

Tape Smp. Str.

66

68

70

Perc.

J. Gtr.

E. Gtr.

E. Gtr.

S. Bass

Tape Smp. Str

73

Perc.

J. Gtr.

E. Gtr.

E. Gtr.

S. Bass

Tape Smp. Str

76

79

81

Perc.

J. Gtr.

E. Gtr.

E. Gtr.

S. Bass

Tape Smp. Str

84

Perc.

J. Gtr.

E. Gtr.

E. Gtr.

E. Gtr.

S. Bass

Tape Smp. Str

87

90

92

Perc.

J. Gtr.

E. Gtr.

E. Gtr.

S. Bass

Tape Smp. Str

94

Perc.

J. Gtr.

E. Gtr.

E. Gtr.

S. Bass

Tape Smp. Str

96

Perc.

J. Gtr.

E. Gtr.

E. Gtr.

S. Bass

Tape Smp. Str

98

Perc.

J. Gtr.

E. Gtr.

E. Gtr.

S. Bass

Tape Smp. Str

101

104

107

Perc.

E. Gtr.

E. Gtr.

E. Gtr.

E. Gtr.

S. Bass

Tape Smp. Str

110

Perc.

E. Gtr.

E. Gtr.

E. Gtr.

E. Gtr.

S. Bass

Tape Smp. Str

113

116

118

Perc.

J. Gtr.

E. Gtr.

E. Gtr.

S. Bass

Tape Smp. Str

120

Perc.

J. Gtr.

E. Gtr.

S. Bass

Tape Smp. Str

122

Perc. J. Gtr. E. Gtr. E. Gtr. S. Bass Tape Smp. Str

124

Perc. J. Gtr. E. Gtr. E. Gtr. S. Bass Tape Smp. Str

127

Perc.

J. Gtr.

E. Gtr.

E. Gtr.

S. Bass

Tape Smp. Str

130

Perc.

J. Gtr.

E. Gtr.

E. Gtr.

S. Bass

Tape Smp. Str

133

135

138

Perc.

E. Gtr.

E. Gtr.

E. Gtr.

E. Gtr.

S. Bass

Tape Smp. Str

140

Perc.

E. Gtr.

E. Gtr.

E. Gtr.

E. Gtr.

S. Bass

Tape Smp. Str

143

146

149

Perc.

E. Gtr.

E. Gtr.

E. Gtr.

E. Gtr.

S. Bass

Tape Smp. Str

151

Perc.

E. Gtr.

E. Gtr.

E. Gtr.

E. Gtr.

S. Bass

Tape Smp. Str

154

Perc.

E. Gtr.

E. Gtr.

E. Gtr.

E. Gtr.

S. Bass

Tape Smp. Str

156

Perc.

E. Gtr.

E. Gtr.

E. Gtr.

E. Gtr.

S. Bass

Tape Smp. Str

159

Perc.

E. Gtr.

E. Gtr.

E. Gtr.

E. Gtr.

S. Bass

Tape Smp. Str

162

Perc.

E. Gtr.

E. Gtr.

E. Gtr.

E. Gtr.

S. Bass

Tape Smp. Str

165

Perc.

E. Gtr.

E. Gtr.

E. Gtr.

E. Gtr.

S. Bass

Tape Smp. Str

167

Perc.

E. Gtr.

E. Gtr.

E. Gtr.

E. Gtr.

S. Bass

Tape Smp. Str

169

Perc.

E. Gtr.

E. Gtr.

E. Gtr.

E. Gtr.

S. Bass

Tape Smp. Str

171

Perc.

E. Gtr.

E. Gtr.

E. Gtr.

E. Gtr.

S. Bass

Tape Smp. Str

174

177

Perc.

E. Gtr.

E. Gtr.

E. Gtr.

E. Gtr.

S. Bass

Tape Smp. Str.

179

Perc.

E. Gtr.

E. Gtr.

E. Gtr.

E. Gtr.

S. Bass

Tape Smp. Str.

Percussion

♩ = 173,999786

3

7

10

13

16

19

22

25

28

31

V.S.

34

37

40

43

46

49

52

55

58

61

64

67

70

73

76

79

82

85

88

91

V.S.

94

97

100

103

106

109

112

115

118

121

123

126

129

132

135

138

140

143

146

149

V.S.

Percussion

179

Jazz Guitar

♩ = 173,999786
12

17

22

27

34

40

44

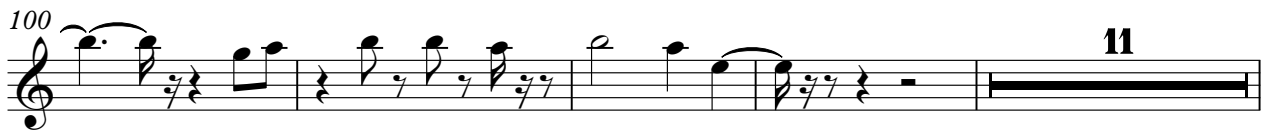
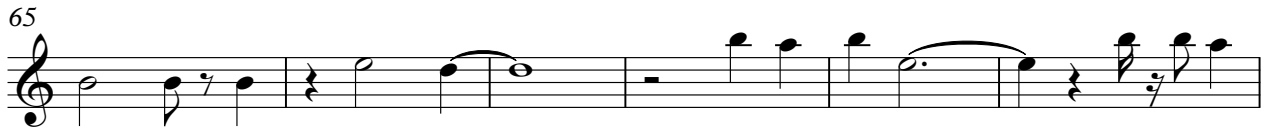

Electric Guitar

♩ = 173,999786

101

106

113

18

120

142

148

154

160

166

169

3 3

V.S.

2

Electric Guitar

174

177

61

65

69

75

80

86

92

97

104

110

170

175

2

Electric Guitar

♩ = 173,999786

2

Electric Guitar

111

59

173

3

Electric Guitar

♩ = 173,999786

31

36

41

47 19

69

75

80

83 37

122

129

135

141

148

154

161

167

172

177

Electric Guitar

♩ = 173,999786

101

106

113

16 **2**

120

141

147

153

159

165

168

3 3

V.S.

2

Electric Guitar

171

7

Alto

♩ = 173,999786

2

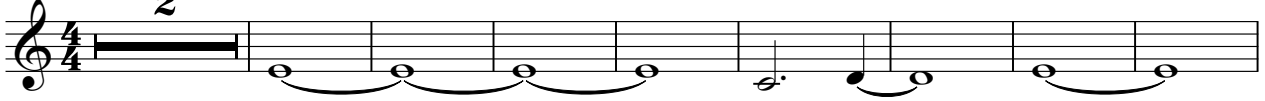

11

18

161

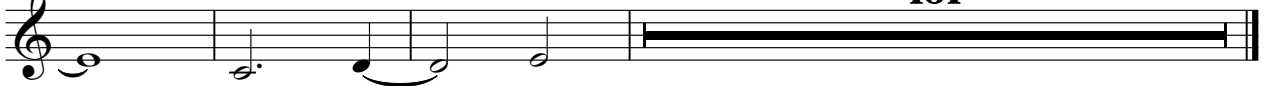

Synth Bass

♩ = 173,999786

3

11

19

27

32

40

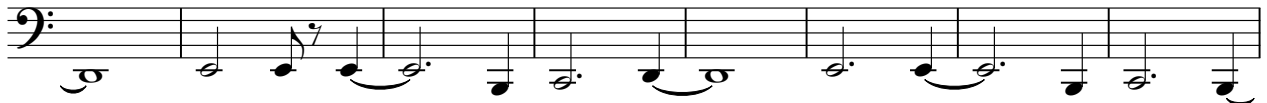

48

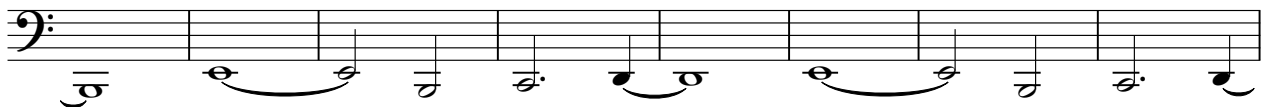

56

129

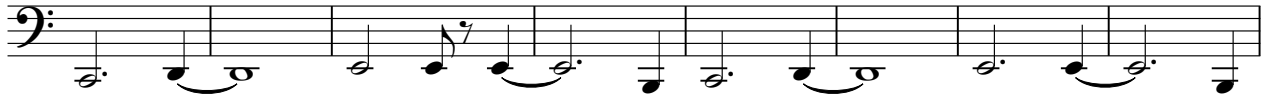

137

145

152

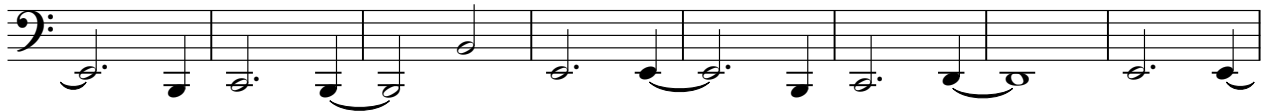

160

168

174

Tape Sampler Keyboard [Strings]

♩ = 173,999786

10

18

26

35

43

V.S.

Tape Sampler Keyboard [Strings]

51

58

66

75

83

91

98

106

114

122

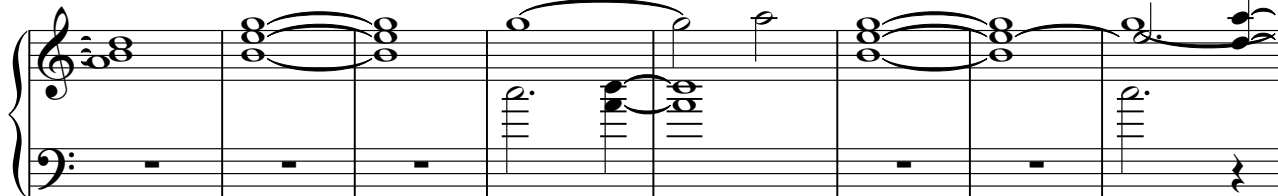

130

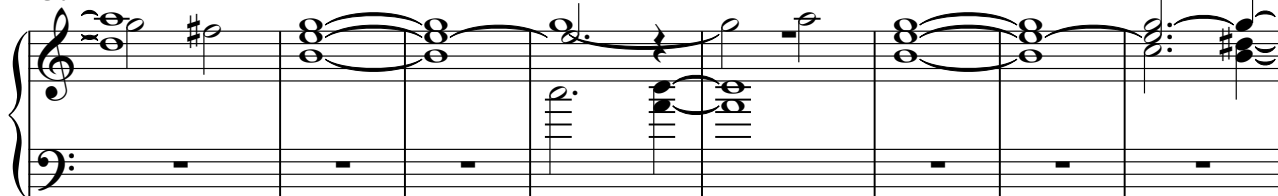

138

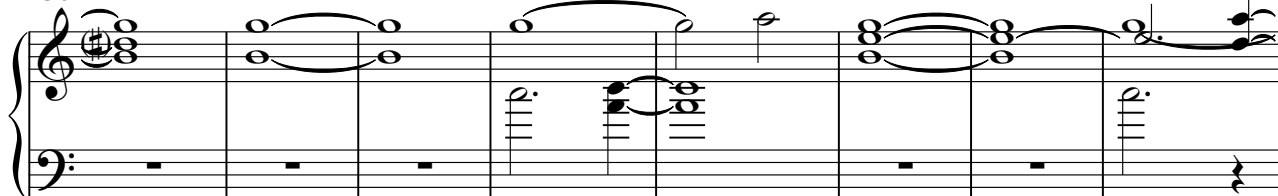

146

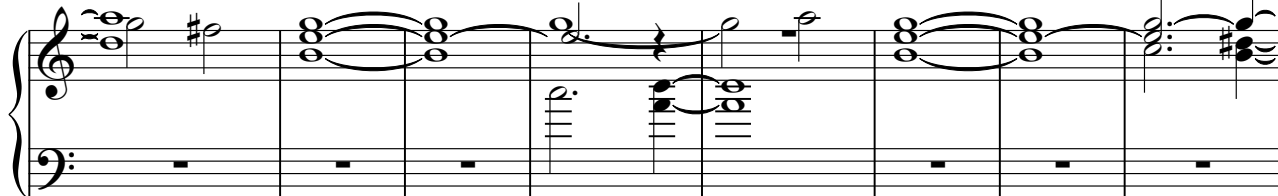

154

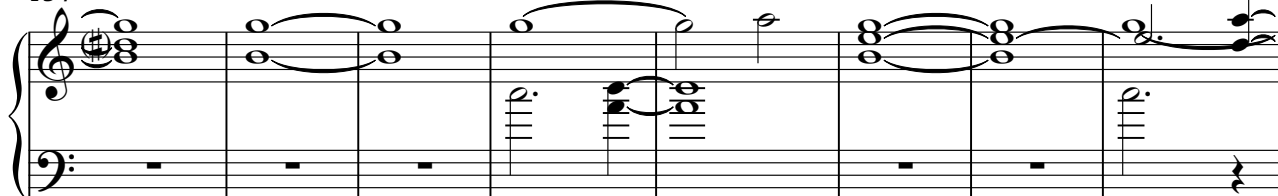

V.S.

