

Michael Jackson - Heal the world

WinJammer Demo

WinJammer Demo

WinJammer Demo

4

WinJammer Demo

WinJammer Demo

6

WinJammer Demo

WinJammer Demo

8

WinJammer Demo

WinJammer Demo

10

WinJammer Demo

WinJammer Demo

WinJammer Demo

WinJammer Demo

WinJammer Demo

WinJammer Demo

WinJammer Demo

WinJammer Demo

WinJammer Demo

WinJammer Demo

WinJammer Demo

WinJammer Demo

WinJammer Demo

WinJammer Demo

20

WinJammer Demo

WinJammer Demo

21

WinJammer Demo

WinJammer Demo

22

WinJammer Demo

WinJammer Demo

WinJammer Demo

23

WinJammer Demo

WinJammer Demo

WinJammer Demo

24

WinJammer Demo

WinJammer Demo

WinJammer Demo

25

WinJammer Demo

WinJammer Demo

WinJammer Demo

26

WinJammer Demo

WinJammer Demo

WinJammer Demo

27

WinJammer Demo

WinJammer Demo

WinJammer Demo

28

WinJammer Demo

WinJammer Demo

WinJammer Demo

29

WinJammer Demo

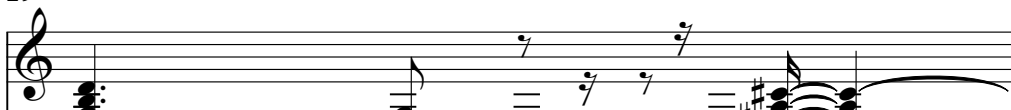

WinJammer Demo

WinJammer Demo

30

WinJammer Demo

WinJammer Demo

WinJammer Demo

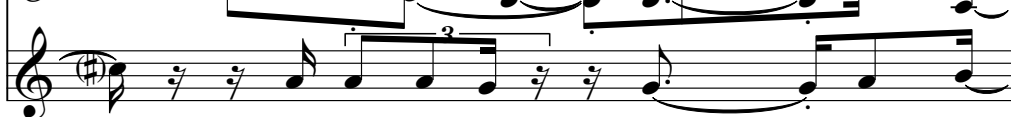

31

WinJammer Demo

WinJammer Demo

WinJammer Demo

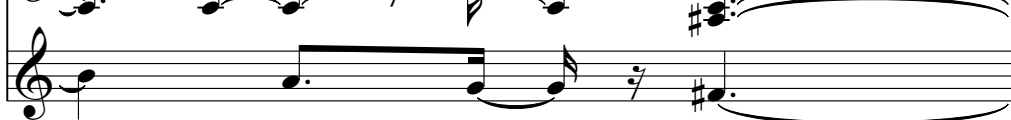

32

WinJammer Demo

WinJammer Demo

WinJammer Demo

33

WinJammer Demo

WinJammer Demo

35

WinJammer Demo

WinJammer Demo

37

WinJammer Demo

WinJammer Demo

38

WinJammer Demo

WinJammer Demo

39

WinJammer Demo

WinJammer Demo

40

WinJammer Demo

WinJammer Demo

42

WinJammer Demo

WinJammer Demo

44

WinJammer Demo

WinJammer Demo

45

WinJammer Demo

WinJammer Demo

47

WinJammer Demo

WinJammer Demo

48

WinJammer Demo

WinJammer Demo

50

WinJammer Demo

WinJammer Demo

WinJammer Demo

51

WinJammer Demo

WinJammer Demo

WinJammer Demo

52

WinJammer Demo

WinJammer Demo

WinJammer Demo

53

WinJammer Demo

WinJammer Demo

WinJammer Demo

54

WinJammer Demo

WinJammer Demo

WinJammer Demo

55

WinJammer Demo

WinJammer Demo

WinJammer Demo

56

WinJammer Demo

WinJammer Demo

WinJammer Demo

58

WinJammer Demo

WinJammer Demo

WinJammer Demo

60

WinJammer Demo

WinJammer Demo

WinJammer Demo

61

WinJammer Demo

WinJammer Demo

WinJammer Demo

63

WinJammer Demo

WinJammer Demo

64

WinJammer Demo

WinJammer Demo

65

WinJammer Demo

WinJammer Demo

66

WinJammer Demo

WinJammer Demo

67

WinJammer Demo

WinJammer Demo

68
WinJammer Demo
WinJammer Demo

70
WinJammer Demo
WinJammer Demo

71
WinJammer Demo
WinJammer Demo

73
WinJammer Demo
WinJammer Demo

75
WinJammer Demo
WinJammer Demo

77
WinJammer Demo
WinJammer Demo

79

WinJammer Demo

WinJammer Demo

80

WinJammer Demo

WinJammer Demo

82

WinJammer Demo

WinJammer Demo

83

WinJammer Demo

WinJammer Demo

85

WinJammer Demo

WinJammer Demo

86

WinJammer Demo

WinJammer Demo

87

WinJammer Demo

WinJammer Demo

88

WinJammer Demo

WinJammer Demo

89

WinJammer Demo

WinJammer Demo

WinJammer Demo

90

WinJammer Demo

WinJammer Demo

WinJammer Demo

91

WinJammer Demo

WinJammer Demo

WinJammer Demo

92

WinJammer Demo

WinJammer Demo

WinJammer Demo

93

WinJammer Demo

WinJammer Demo

WinJammer Demo

94

WinJammer Demo

WinJammer Demo

WinJammer Demo

95

WinJammer Demo

WinJammer Demo

WinJammer Demo

96

WinJammer Demo

WinJammer Demo

WinJammer Demo

97

WinJammer Demo

WinJammer Demo

WinJammer Demo

98

WinJammer Demo

WinJammer Demo

WinJammer Demo

99

WinJammer Demo

WinJammer Demo

WinJammer Demo

100

WinJammer Demo

WinJammer Demo

WinJammer Demo

102

WinJammer Demo

WinJammer Demo

WinJammer Demo

103

WinJammer Demo

WinJammer Demo

WinJammer Demo

104

WinJammer Demo

WinJammer Demo

WinJammer Demo

105

WinJammer Demo

WinJammer Demo

WinJammer Demo

106

WinJammer Demo

WinJammer Demo

WinJammer Demo

107

WinJammer Demo

WinJammer Demo

WinJammer Demo

108

WinJammer Demo

WinJammer Demo

WinJammer Demo

109

WinJammer Demo

WinJammer Demo

WinJammer Demo

110

WinJammer Demo

WinJammer Demo

WinJammer Demo

111

WinJammer Demo

WinJammer Demo

WinJammer Demo

WinJammer Demo

112

WinJammer Demo

WinJammer Demo

WinJammer Demo

WinJammer Demo

113

WinJammer Demo

WinJammer Demo

114

WinJammer Demo

WinJammer Demo

115

WinJammer Demo

WinJammer Demo

116

WinJammer Demo

WinJammer Demo

117

WinJammer Demo

WinJammer Demo

119

WinJammer Demo

WinJammer Demo

120

WinJammer Demo

WinJammer Demo

121

WinJammer Demo

WinJammer Demo

122

WinJammer Demo

WinJammer Demo

123

WinJammer Demo

WinJammer Demo

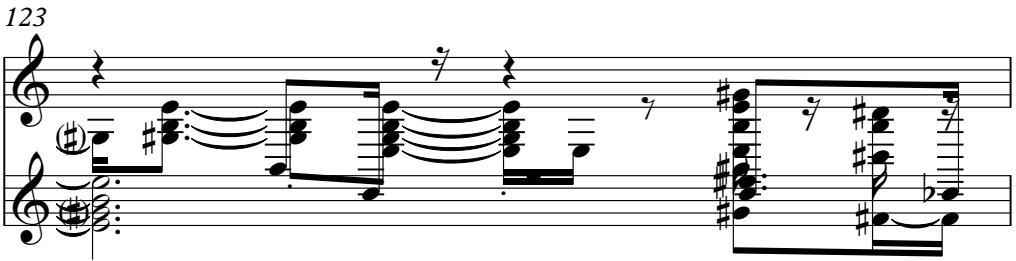

124

WinJammer Demo

WinJammer Demo

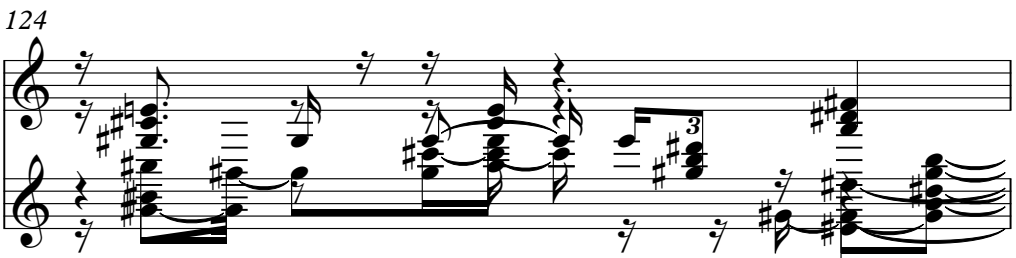

125

WinJammer Demo

WinJammer Demo

126

WinJammer Demo

WinJammer Demo

127

WinJammer Demo

WinJammer Demo

128

WinJammer Demo

WinJammer Demo

129

WinJammer Demo

WinJammer Demo

130

WinJammer Demo

WinJammer Demo

131

WinJammer Demo

WinJammer Demo

132

WinJammer Demo

WinJammer Demo

133

WinJammer Demo

WinJammer Demo

134

WinJammer Demo

WinJammer Demo

135

WinJammer Demo

WinJammer Demo

136

WinJammer Demo

WinJammer Demo

137

WinJammer Demo

WinJammer Demo

138

WinJammer Demo

WinJammer Demo

Michael Jackson - Heal the world

V.S.

V.S.

V.S.

110

112

Michael Jackson Michael Jackson Heal the world

V.S.

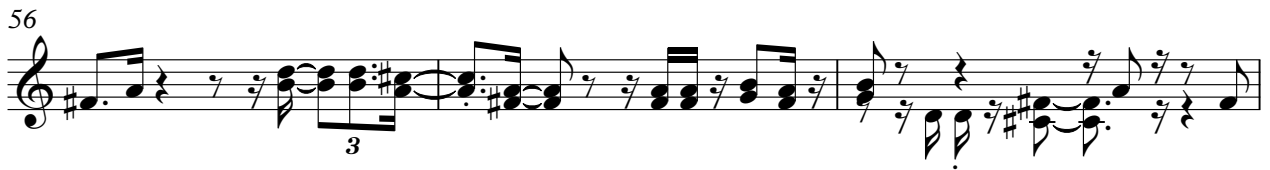
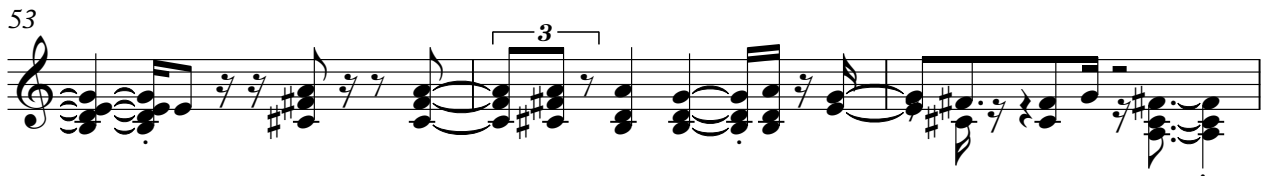

69

73

77

81

84

86

89

92

94

97

V.S.

100

104

106

108

110

Michael Jackson - Heal t

Michael Jackson - Heal the world

131

133

135

137

Michael Jackson - Heal the world

V.S.

WinJammer Demo

135

137

Michael Jackson - Heal the world

Michael Jackson - Heal the world

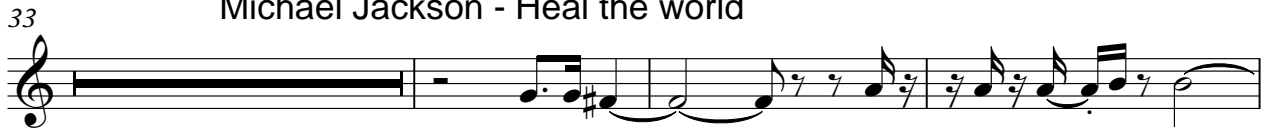

Michael Jackson - Heal th

89

93

97

102

105

108

111

Michael Jackson - Heal the w