

Michael Jackson - History

♩ = 125,000000

drum 1

82

34

20

18

87

88

♩ = 125,000000

49

4

drum 1

82

34

18

88

6

drum 1

82

34

18

87

88

8

drum 1

82

34

18

87

88

9

drum 1

82

34

18

87

88

10

drum 1

82

34

18

88

12

drum 1

82

34

18

88

14

drum 1

82

34

18

88

16

drum 1

82

34

18

88

17

drum 1

82

34

18

88

18

drum 1

82

34

18

87

88

20

drum 1

82

34

18

87

88

22

drum 1

82

34

18

87

88

24

drum 1

82

34

18

87

88

26

drum 1

82

34

18

87

88

28

drum 1

82

34

18

87

88

30

drum 1

82

34

18

87

88

32

drum 1

82

34

18

87

88

33

drum 1

82

34

18

87

88

34

drum 1

82

34

18

88

36

drum 1

82

34

18

88

38

drum 1

82

34

18

88

40

drum 1

82

34

18

88

42

drum 1

82

34

18

88

44

drum 1

82

34

18

88

46

drum 1

82

34

18

88

48

drum 1

82

34

18

88

49

drum 1

6 6 6 3

82

34

18

88

50

drum 1

82

34

18

87

88

52

drum 1

82

34

18

87

88

54

drum 1

82

34

18

87

88

56

drum 1

82

34

18

87

88

58

drum 1

82

34

18

87

88

60

drum 1

82

34

18

87

88

62

drum 1

82

34

18

87

88

64

drum 1

82

34

18

87

88

66

drum 1

82

34

18

87

88

68

drum 1

82

34

18

87

88

70

drum 1

82

18

87

72

drum 1

82

18

87

74

drum 1

82

18

87

76

drum 1

82

18

87

78

drum 1

82

18

87

==

80

drum 1

82

18

87

==

82

drum 1

82

18

87

83

drum 1

82

18

87

||

84

drum 1

82

18

87

||

85

drum 1

82

18

87

86

drum 1

82

34

18

87

87

drum 1

82

34

18

87

88

drum 1

82

34

18

87

89

drum 1

82

34

18

87

90

drum 1

82

34

18

87

91

drum 1

82

34

18

87

92

drum 1

82

34

18

87

93

drum 1

82

34

18

87

49

95

82

18

49

99

drum 1

82

18

49

101

drum 1

82

18

87

49

103

drum 1

82

18

88

105

drum 1

82

18

88

107

drum 1

82

18

88

109

drum 1

82

18

88

111

drum 1

82

34

18

88

113

drum 1

82

34

18

88

115

drum 1

82

34

18

88

117

drum 1

82

34

18

88

119

drum 1

82

34

20

18

121

drum 1

82

34

20

18

123

drum 1

82

34

20

18

125

drum 1

82

34

20

18

127

drum 1

82

34

20

18

129

drum 1

82

34

20

18

87

88

49

Michael Jackson - History

drum 1

♩ = 125,000000

Measure 1-5: Snare and bass drum pattern.

Measure 6: Snare and bass drum pattern.

V.S.

2

drum 1

30

32

34

37

40

43

46

48

50

53

drum 1

56

59

61

63

65

67

69

73

78

80

V.S.

drum 1

82

84

85

87

89

91

93

6

101

104

107

drum 1

110

113

116

119

122

125

127

♩ = 125,000000

5

8

11

13

15

18

22

25

28

V.S.

31

35

39

42

44

46

49

52

55

58

V.S.

88

90

92

95

99

104

108

112

116

120

124

126

♩ = 125,000000

5

9

12

15

18

22

26

30

34

V.S.

88

91

94

114

118

124

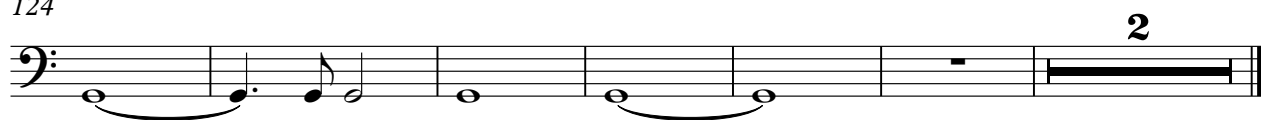

♩ = 125,000000

118

118

123

2

2

♩ = 125,000000

5

9

12

15

18

22

26

V.S.

30

34

38

42

45

47

50

53

57

61

65

69

75

78

80

83

85

88

91

V.S.

93

96

100

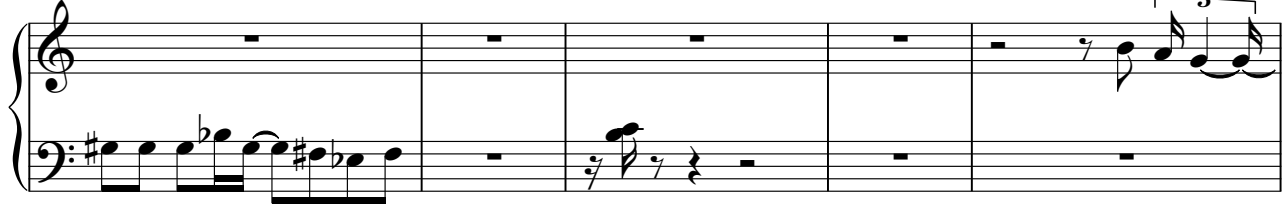

105

109

114

118

122

125

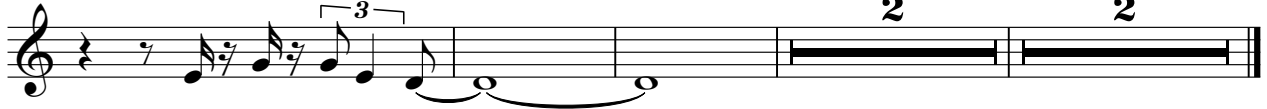

♩ = 125,000000

5

9

8

3

20

3

23

27

31

16

50

3

53

3

57

60

V.S.

64

68

71

74

77

80

82

84

86

88

90

92

94

7

103

27

2

♩ = 125,000000

4

6

8

10

12

14

16

18

20

22

25

28

30

32

34

36

38

40

42

66

68

70

33

105

108

111

114

117

11 **2**

♩ = 125,000000

93

98

102

27

2
