

Michelle Branch - Goodbye To You

♩ = 80,000000

Drums

Guitar

Intro Guitar Double

Chords

Bass Guitar

Intro Guitar

Piano Chords

♩ = 80,000000

4

Backup Vocals

Vocals

Drums

Guitar

Intro Guitar Double

Chords

Bass Guitar

Intro Guitar

Piano Chords

6

Backup Vocals

Vocals

Drums

Guitar

Chords

Bass Guitar

Piano Chords

8

Backup Vocals

Vocals

Drums

Guitar

Chords

Bass Guitar

Piano Chords

10

Backup Vocals
Vocals
Drums
Guitar
Chords
Bass Guitar
Piano Chords

13

Backup Vocals
Vocals
Drums
Drums
Drums
Guitar
Chords
Bass Guitar
Piano Chords

16

Backup Vocals

Vocals

Drums

Drums

Drums

Guitar

Chords

Bass Guitar

Piano Chords

18

Backup Vocals

Vocals

Drums

Drums

Drums

Guitar

Chords

Bass Guitar

Piano Chords

21

Backup Vocals

Vocals

Drums

Drums

Drums

Guitar

Chords

Bass Guitar

Piano Chords

25

Backup Vocals

Vocals

Drums

Guitar

Chords

Bass Guitar

Piano Chords

29

Backup Vocals

Vocals

Drums

Drums

Drums

Guitar

Chords

Bass Guitar

Piano Chords

32

Backup Vocals

Vocals

Drums

Drums

Drums

Guitar

Chords

Bass Guitar

Piano Chords

34

Backup Vocals

Vocals

Drums

Drums

Drums

Guitar

Chords

Bass Guitar

Piano Chords

36

Backup Vocals

Vocals

Drums

Drums

Drums

Guitar

Chords

Bass Guitar

Piano Chords

39

Backup Vocals

Vocals

Drums

Drums

Drums

Guitar

Chords

Bass Guitar

Piano Chords

43

Backup Vocals

Vocals

Drums

Drums

Drums

Guitar

Guitar

Chords

Bass Guitar

Piano Chords

47

Vocals

Drums

Drums

Drums

Guitar

Guitar

Chords

Bass Guitar

Piano Chords

50

Backup Vocals

Vocals

Drums

Drums

Drums

Guitar

Guitar

Chords

Bass Guitar

Piano Chords

53

Backup Vocals

Vocals

Drums

Drums

Drums

Guitar

Guitar

Chords

Bass Guitar

Piano Chords

56

Backup Vocals

Vocals

Drums

Guitar

Chords

Bass Guitar

Piano Chords

60

Backup Vocals

Vocals

Drums

Guitar

Chords

Bass Guitar

Piano Chords

64

Background Vocals

Backup Vocals

Vocals

Drums

Guitar

Chords

Bass Guitar

Piano Chords

68

Background Vocals

Backup Vocals

Vocals

Drums

Guitar

Chords

Bass Guitar

Piano Chords

71

Background Vocals

Backup Vocals

Vocals

Drums

Drums

Drums

Guitar

Guitar

Chords

Bass Guitar

Piano Chords

74

Backup Vocals

Vocals

Drums

Drums

Drums

Guitar

Guitar

Chords

Bass Guitar

Piano Chords

77

Backup Vocals

Vocals

Drums

Drums

Drums

Guitar

Guitar

Chords

Bass Guitar

Piano Chords

Background Vocals

Michelle Branch - Goodbye To You

♩ = 80,000000

63

67

71

8

Michelle Branch - Goodbye To You

Backup Vocals

♩ = 80,000000

4

8

12

16

20

24

27

70

75

78

Michelle Branch - Goodbye To You

Vocals

$\text{♩} = 80,000000$

4

8

12

16

20

24

27

31

35

38

42

45

50

54

58

61

65

Vocals

68

71

75

78

Michelle Branch - Goodbye To You

Drums

♩ = 80,000000

12

16

19

22

25

28

31

34

37

40

V.S.

Drums

43

46

49

52

55

59

62

65

68

71

Drums

3

74

77

Drums

Michelle Branch - Goodbye To You

♩ = 80,000000

12

17

22

7

33

39

6

50

55

17

75

3

Drums

Michelle Branch - Goodbye To You

♩ = 80,000000

4/4

4

7

10

13

16

19

21

29

32

36

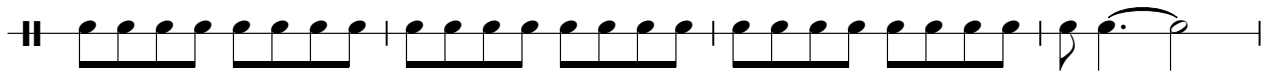

40

48

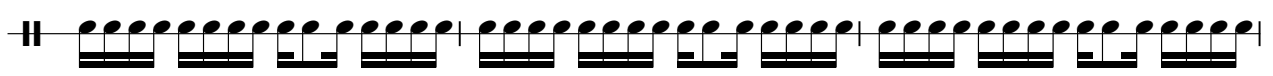

51

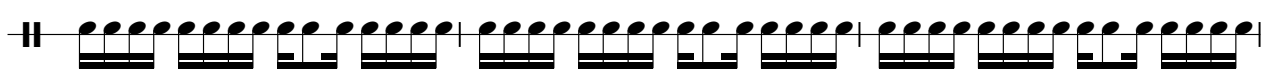

54

73

76

78

Michelle Branch - Goodbye To You

Guitar

♩ = 80,000000

V.S.

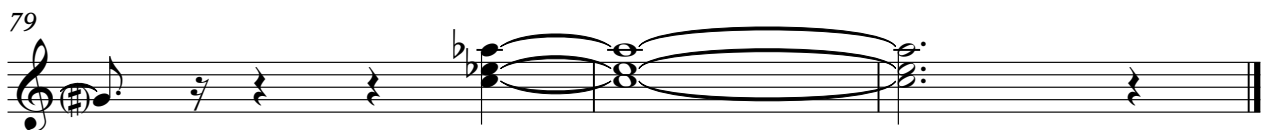

Michelle Branch - Goodbye To You

Guitar

$\text{♩} = 80,000000$

45

48

51

53

56

16

74

77

3

Michelle Branch - Goodbye To You

Chords

♩ = 80,000000

V.S.

- Measure 27: B-flat major triad (B-flat, D, F).
- Measure 28: B-flat major triad (B-flat, D, F).
- Measure 29: B-flat major triad (B-flat, D, F).
- Measure 30: B-flat major triad (B-flat, D, F).
- Measure 31: B-flat major triad (B-flat, D, F).
- Measure 32: B-flat major triad (B-flat, D, F).
- Measure 33: B-flat major triad (B-flat, D, F).
- Measure 34: B-flat major triad (B-flat, D, F).
- Measure 35: B-flat major triad (B-flat, D, F).
- Measure 36: B-flat major triad (B-flat, D, F).
- Measure 37: B-flat major triad (B-flat, D, F).
- Measure 38: B-flat major triad (B-flat, D, F).
- Measure 39: B-flat major triad (B-flat, D, F).
- Measure 40: B-flat major triad (B-flat, D, F).
- Measure 41: B-flat major triad (B-flat, D, F).
- Measure 42: B-flat major triad (B-flat, D, F).
- Measure 43: B-flat major triad (B-flat, D, F).
- Measure 44: B-flat major triad (B-flat, D, F).
- Measure 45: B-flat major triad (B-flat, D, F).
- Measure 46: B-flat major triad (B-flat, D, F).
- Measure 47: B-flat major triad (B-flat, D, F).
- Measure 48: B-flat major triad (B-flat, D, F).
- Measure 49: B-flat major triad (B-flat, D, F).
- Measure 50: B-flat major triad (B-flat, D, F).
- Measure 51: B-flat major triad (B-flat, D, F).
- Measure 52: B-flat major triad (B-flat, D, F).

56

60

63

66

69

72

75

78

Michelle Branch - Goodbye To You

Bass Guitar

♩ = 80,000000

6

11

16

21

25

30

35

40

45

v.s.

50

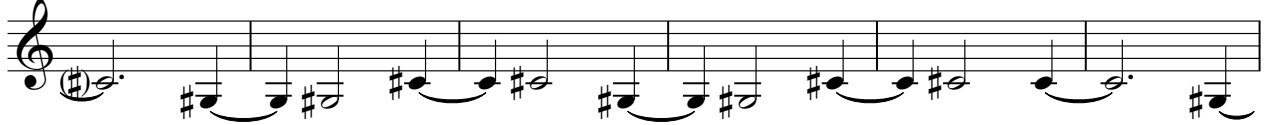

56

61

66

71

76

Intro Guitar

Michelle Branch - Goodbye To You

♩ = 80,000000

3

4

76

16

18

21

24

27

30

32

Piano Chords

34

36

39

42

45

48

V.S.

52

56

59

62

65

68

71

74

77
