

# Mighty Mighty Bosstones - The Impression That I Get

♩ = 89,000038

Drums

Guitar 1 (Clean)

Sax

Trumpet

Drums

Guitar 1 (Clean)

Bass

Sax

Trumpet

Drums

Guitar 1 (Clean)

Bass

Organ

7

8

9

10

12

14

Sax

Trumpet

Drums

Guitar 1 (Clean)

Guitar 2 (Overdrive)

Bass

16

Drums

Guitar 1 (Clean)

Guitar 2 (Overdrive)

Bass

Organ

18

Drums

Guitar 1 (Clean)

Guitar 2 (Overdrive)

Bass

Organ

20

Drums

Guitar 1 (Clean)

Guitar 2 (Overdrive)

Bass

Organ

22

Drums

Guitar 1 (Clean)

Guitar 2 (Overdrive)

Bass

Organ

24

Sax

Trumpet

Drums

Guitar 1 (Clean)

Bass

25

Sax

Trumpet

Drums

Guitar 1 (Clean)

Bass

26

Sax

Trumpet

Drums

Guitar 1 (Clean)

Bass

Organ

27

Sax

Trumpet

Drums

Guitar 1 (Clean)

Bass

Organ

28

Drums

Guitar 1 (Clean)

Bass

30

Drums

Guitar 1 (Clean)

Guitar 2 (Overdrive)

Bass

32

Sax

Trumpet

Drums

Guitar 1 (Clean)

Guitar 2 (Overdrive)

Bass

33

Sax

Trumpet

Drums

Guitar 1 (Clean)

Guitar 2 (Overdrive)

Bass

Organ

35

Sax

Trumpet

Drums

Guitar 1 (Clean)

Guitar 2 (Overdrive)

Bass

Organ

36

Sax

Trumpet

Drums

Guitar 1 (Clean)

Guitar 2 (Overdrive)

Bass

Organ

37

Sax

Trumpet

Drums

Guitar 1 (Clean)

Guitar 2 (Overdrive)

Bass

Organ

This section of the score covers measures 37 and 38. The Saxophone and Trumpet parts feature a complex, syncopated melodic line with many accidentals. The Drums play a steady, rhythmic pattern. Guitar 1 (Clean) has a melodic line with some bends and slurs. Guitar 2 (Overdrive) plays a dense, rhythmic chordal accompaniment. The Bass line is a simple, steady eighth-note pattern. The Organ part consists of two chords: a triad in the treble clef and a triad in the bass clef.

39

Sax

Trumpet

Drums

Guitar 1 (Clean)

Guitar 2 (Overdrive)

Bass

Organ

This section of the score covers measures 39 and 40. The Saxophone and Trumpet parts continue with their syncopated melodic lines. The Drums maintain their rhythmic pattern. Guitar 1 (Clean) has a melodic line with some bends and slurs. Guitar 2 (Overdrive) plays a dense, rhythmic chordal accompaniment. The Bass line is a simple, steady eighth-note pattern. The Organ part consists of two chords: a triad in the treble clef and a triad in the bass clef.

40

Sax

Trumpet

Drums

Guitar 1 (Clean)

Guitar 2 (Overdrive)

Bass

Organ

41

Sax

Trumpet

Drums

Guitar 1 (Clean)

Guitar 2 (Overdrive)

Bass

Organ

42

Sax

Trumpet

Drums

Guitar 1 (Clean)

Guitar 2 (Overdrive)

Bass

44

Sax

Trumpet

Drums

Guitar 1 (Clean)

Guitar 2 (Overdrive)

Bass

Organ

46

Drums

Guitar 1 (Clean)

Organ

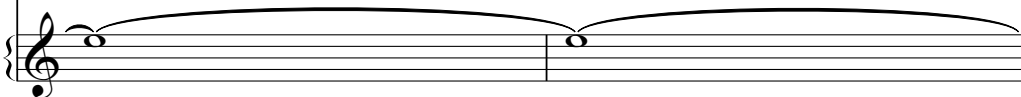

48

Drums

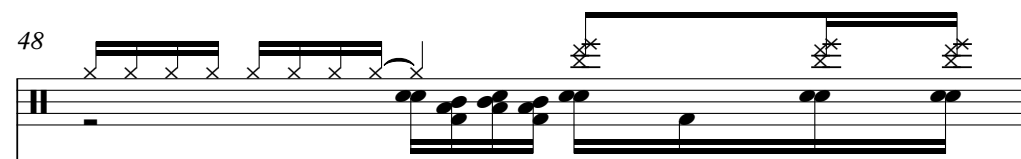

Guitar 1 (Clean)

Guitar 2 (Overdrive)

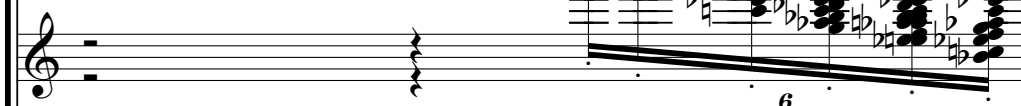

Bass

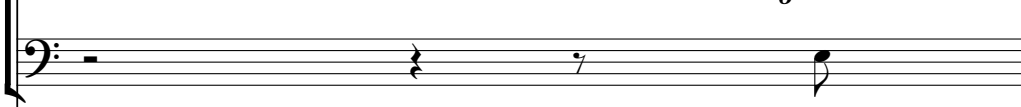

Organ

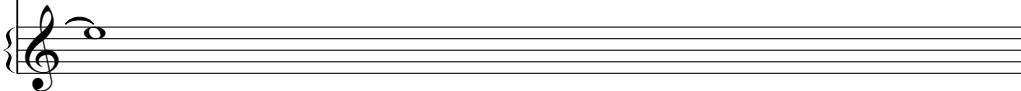

49

Drums

Guitar 1 (Clean)

Guitar 2 (Overdrive)

Bass

Organ

50

Sax

Trumpet

Drums

Guitar 1 (Clean)

Guitar 2 (Overdrive)

Bass

Organ

51

Sax

Trumpet

Drums

Guitar 1 (Clean)

Guitar 2 (Overdrive)

Bass

Organ

52

Sax

Trumpet

Drums

Guitar 1 (Clean)

Guitar 2 (Overdrive)

Bass

Organ

54

Sax

Trumpet

Drums

Guitar 1 (Clean)

Guitar 2 (Overdrive)

Bass

Organ

55

Sax

Trumpet

Drums

Guitar 1 (Clean)

Guitar 2 (Overdrive)

Bass

Organ

56

Sax

Trumpet

Drums

Guitar 1 (Clean)

Guitar 2 (Overdrive)

Bass

Organ

57

Sax

Trumpet

Drums

Guitar 1 (Clean)

Bass

58

Sax

Trumpet

Drums

Guitar 1 (Clean)

Bass

59

Sax

Trumpet

Drums

Guitar 1 (Clean)

Bass

Organ

60

Sax

Trumpet

Drums

Guitar 1 (Clean)

Bass

Organ

61

Sax

Trumpet

Drums

Guitar 1 (Clean)

Bass

Organ

62

Sax

Trumpet

Drums

Guitar 1 (Clean)

Bass

Organ

63

Sax

Trumpet

Drums

Guitar 1 (Clean)

Bass

Organ

64

Sax

Trumpet

Drums

Guitar 1 (Clean)

Bass

Organ

65

Sax

Drums

Guitar 1 (Clean)

Organ

67

Sax

Drums

Guitar 1 (Clean)

Organ

69

Drums

Guitar 1 (Clean)

Organ

71

Drums

Guitar 1 (Clean)

Organ

72

Drums

Guitar 1 (Clean)

Bass

Organ

# Mighty Mighty Bosstones - The Impression That I Get

Sax

♩ = 89,000038

2

6

9

15

25

28

35

37

40

42

4

8

4

4

50

52

55

57

60

62

64

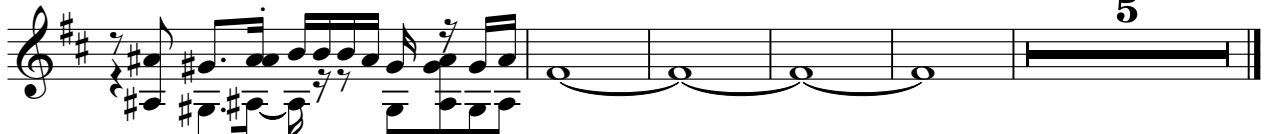

# Mighty Mighty Bosstones - The Impression That I Get

Trumpet

♩ = 89,000038

2

6

9

15

25

28

35

37

40

42

# Mighty Mighty Bosstones - The Impression That I Get

## Drums

♩ = 89,000038

6

8

10

12

15

18

21

24

26

V.S.

Drums

28

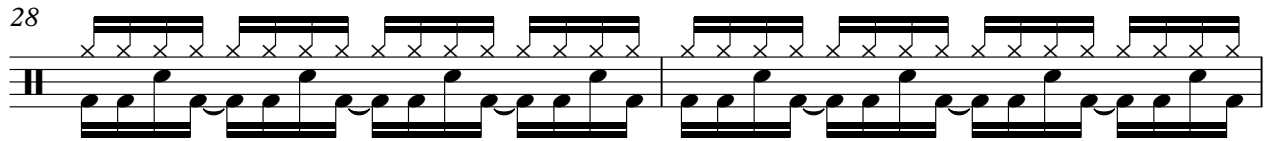

30

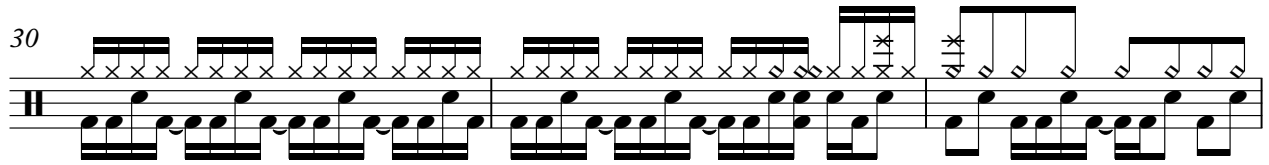

33

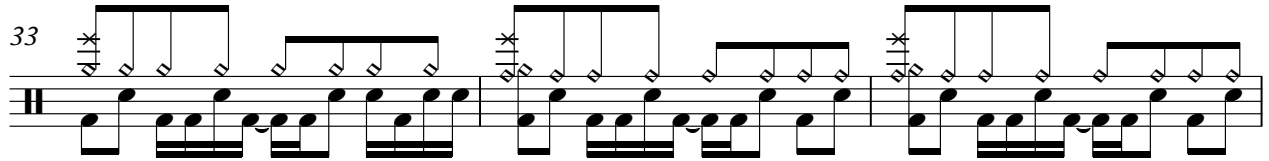

36

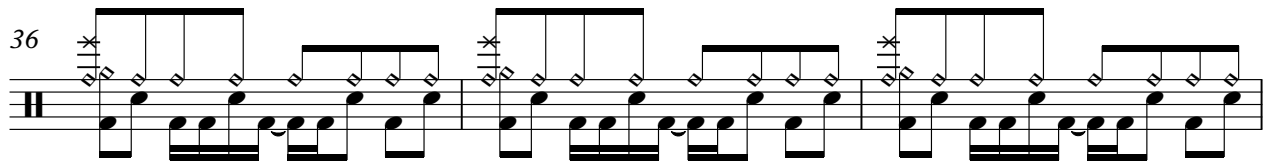

39

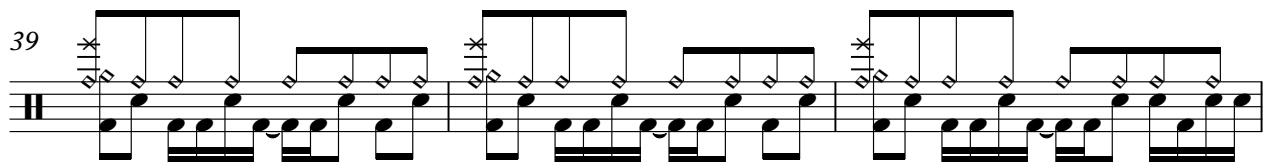

42

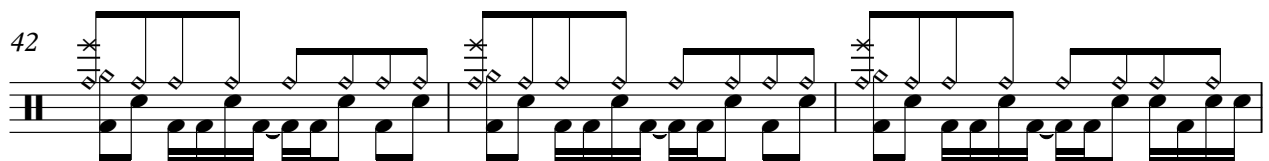

45

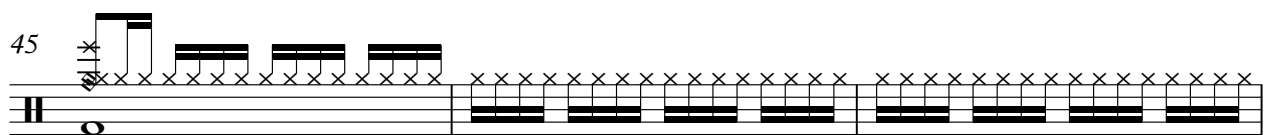

48

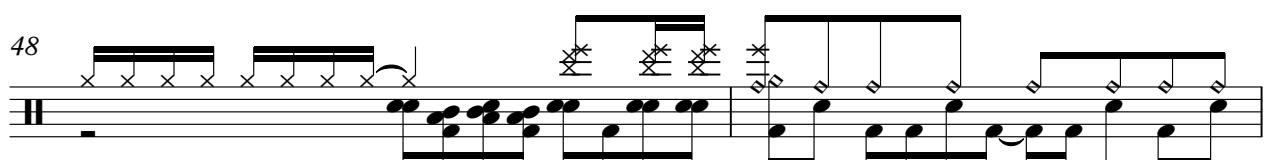

50

53

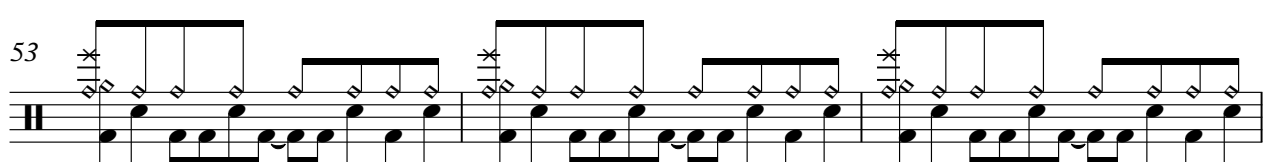

56

58

61

63

65

67

69

71

Mighty Mighty Bosstones - The Impression That I Get

Guitar 2 (Overdrive)

♩ = 89,000038

12

16

18

20

22

7

31

34

36

38

40

V.S.

42

44

48

50

52

54

56

29

31

34

37

40

43

49

52

55

58

60

62

64

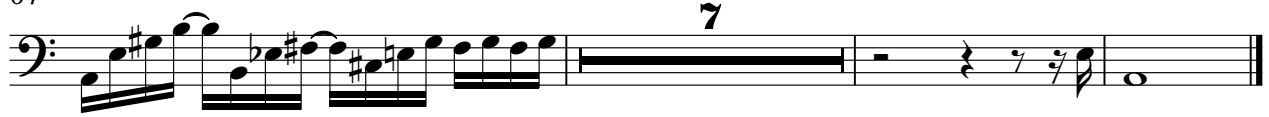

7

# Mighty Mighty Bosstones - The Impression That I Get

Organ

♩ = 89,000038

4 6

17 2 2

26 6 6

39 3 3

50 2 2

59

67
