

Duran Duran - Relax

0.0"
1.1,00
RELAX

♩ = 117,999901

♩ = 117,999901

8

Perc.

Syn. Str.

Lead 5

FX 1

12

Perc.

Syn. Str.

Lead 5

FX 1

15

Perc.

S.

Syn. Str.

Lead 5

17

Perc.

S.

Syn. Str.

Lead 5

19

Perc. S. Syn. Str. Lead 5

21

Perc. S. Syn. Str. Orch. Hit Lead 5

24

Perc. E. Gtr. Orch. Hit Lead 5 FX 5

27

Perc.

Syn. Str.

Orch. Hit

Lead 5

29

Perc.

Syn. Str.

Orch. Hit

Lead 5

31

Perc.

Syn. Str.

Orch. Hit

Lead 5

33

Perc.

Syn. Str.

Orch. Hit

Lead 5

35

Perc. E. Gtr. Orch. Hit Lead 5 FX 5

38

Perc. E. Gtr. Orch. Hit Lead 5 FX 5

41

Perc. E. Gtr. Lead 5 FX 5

42

Perc.

S.

Syn. Str.

Orch. Hit

Lead 1

Lead 5

FX 1

43

Perc.

S.

Syn. Str.

Orch. Hit

Lead 1

FX 1

44

45

46

Perc.

S.

Syn. Str.

Orch. Hit

Lead 1

Lead 5

FX 1

47

Perc.

S.

Syn. Str.

Orch. Hit

Lead 1

FX 1

48

Perc. S. Syn. Str. Orch. Hit Orch. Hit Lead 1 Lead 5 FX 1

49

51

54

56

59

62

Perc.

Syn. Str.

Orch. Hit

Lead 5

Vla.

65

Perc.

Syn. Str.

Orch. Hit

Lead 5

Vla.

68

70

73

Perc. E. Gtr. S. Orch. Hit Lead 5 FX 5

76

Perc. Syn. Str. Lead 5 Vla.

79

Perc. Syn. Str. Lead 5 Vla.

82

Perc.

S.

Syn. Str.

Orch. Hit

Lead 1

Lead 5

Vla.

85

Perc.

S.

Syn. Str.

Orch. Hit

Lead 1

Lead 5

89

Perc.

S.

Syn. Str.

Orch. Hit

Lead 5

FX 5

Gun.

||

93

Perc.

S.

Syn. Str.

Orch. Hit

Orch. Hit

Lead 5

FX 5

Gun.

95

Perc.

S.

Syn. Str.

Orch. Hit

Orch. Hit

Lead 5

FX 5

Gun.

97

Perc.

S.

Syn. Str.

Orch. Hit

Orch. Hit

Lead 5

FX 5

Gun.

99

Perc.

S.

Syn. Str.

Orch. Hit

Orch. Hit

Lead 5

Vla.

Gun.

102

Perc.

Syn. Str.

Orch. Hit

Orch. Hit

Lead 5

Vla.

105

Perc.

Syn. Str.

Orch. Hit

Orch. Hit

Lead 5

Vla.

108

Perc.

Syn. Str.

Orch. Hit

Lead 5

Gun.

Duran Duran - Relax

Percussion

♩ = 117,999901

5

10

14

16

18

20

22

25

28

30

V.S.

Percussion

32

34

37

40

43

47

51

54

57

61

Percussion

65

68

71

74

78

82

86

88

4

Percussion

92

95

98

102

106

109

111

♩ = 117,999901

23

27

8

39

8

51

57

11

72

39

Duran Duran - Relax

Soprano

♩ = 117,999901

14

21

20

47

56

11

74

8

88

95

14

Synth Strings

Duran Duran - Relax

♩ = 117,999901

2

10

18

4

29

7

43

8

58

67

82

87

2

2

Synth Strings

92

101

108

♩ = 117,999901

22

25

29

32

35

40

7

50

54

2

59

63

67

70

74

87

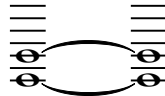

95

100

102

104

Orchestra Hit

106

108

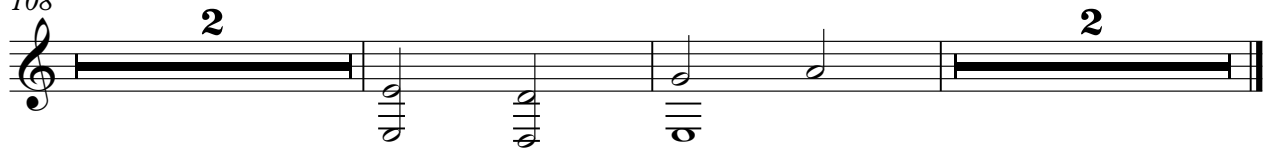

Orchestra Hit

Duran Duran - Relax

♩ = 117,999901

41

48

53

57

70

74

93

97

100

105

2

11

17

2

4

Duran Duran - Relax

Lead 1 (Square)

♩ = 117,999901

41

42

43

44

45

46

47

48

49

50

33

2

Lead 1 (Square)

84

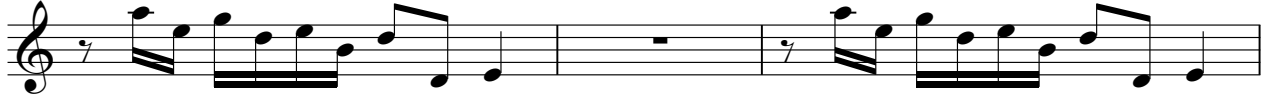

87

Lead 5 (Charang)

V.S.

Lead 5 (Charang)

104

107

110

FX 1 (Rain)

Duran Duran - Relax

♩ = 117,999901
3

9

15 **27**

48 **62**

FX 5 (Brightness)

Duran Duran - Relax

♩ = 117,999901

23

27 8

39 8

51

57 11

72 17

93

97 15

Duran Duran - Relax

Viola

♩ = 117,999901

57

60

63

66

10

78

80

82

16

2

Viola

100

102

104

106

♩ = 117,999901

91

7

95

3

98

8

108

3

7