

Mike and The Mechanics - Living Years

0.0"
1.1.00
DEFAULT

♩ = 103,000046

Percussion

Jazz Guitar

7-string Electric Guitar

Fretless Electric Bass

Quintus

Pad 1 (New Age)

FX 5 (Brightness)

♩ = 103,000046

Viola

8

Perc.

J. Gtr.

Q.

Pad 1

FX 5

Vla.

12

Perc.

J. Gtr.

Q.

Pad 1

FX 5

Vla.

14

Perc.

J. Gtr.

Q.

Pad 1

16

Perc.

J. Gtr.

Q.

19

Perc. J. Gtr. Q.

21

Perc. J. Gtr. Q.

23

Perc. J. Gtr. Q.

25

Perc. J. Gtr. Q.

27

Perc. J. Gtr. Q.

29

Perc.

J. Gtr.

Q.

FX 5

32

Perc.

J. Gtr.

Q.

FX 5

35

Perc.

J. Gtr.

Q.

FX 5

37

Perc. J. Gtr. Q. FX 5

39

Perc. J. Gtr. Q. FX 5

41

Perc. J. Gtr. Q. FX 5

43

Perc. J. Gtr. Q. FX 5

45

Perc. J. Gtr. Q. FX 5 Vla.

48

Perc. J. Gtr. Q. Pad 1 FX 5 Vla.

51

53

56

59

61

Perc. J. Gtr. Q. FX 5 Vla.

63

Perc. J. Gtr. E. Gtr. E. Bass Q.

65

Perc. J. Gtr. E. Gtr. E. Bass Q.

67

Perc. J. Gtr. E. Gtr. E. Bass Q.

69

Perc. J. Gtr. E. Gtr. E. Bass Q.

71

Perc. J. Gtr. E. Gtr. E. Bass Q.

73

Perc. J. Gtr. E. Gtr. E. Bass Q.

75

Perc. J. Gtr. E. Gtr. E. Bass Q.

77

Perc. J. Gtr. E. Gtr. E. Bass Q. Vla.

79

Perc.

J. Gtr.

E. Gtr.

E. Bass

Q.

FX 5

Vla.

81

Perc.

J. Gtr.

E. Gtr.

E. Bass

Q.

Pad 1

FX 5

Vla.

83

85

87

89

91

93

95

Perc. J. Gtr. Q.

97

Perc. J. Gtr. Q.

100

Perc. J. Gtr. Q.

103

Perc. J. Gtr. Q.

105

Perc. J. Gtr. Q.

107

Perc. J. Gtr. Q.

109

Perc. J. Gtr. Q. Vla.

111

Perc. J. Gtr. E. Gtr. E. Bass Q. FX 5 Vla.

113

Perc.

J. Gtr.

E. Gtr.

E. Bass

Q.

Pad 1

FX 5

Vla.

115

Perc.

J. Gtr.

E. Gtr.

E. Bass

Q.

FX 5

Vla.

117

119

121

123

125

127

129

Perc.

J. Gtr.

E. Gtr.

E. Bass

Q.

Pad 1

FX 5

Vla.

131

Perc.

J. Gtr.

E. Gtr.

E. Bass

Q.

FX 5

Vla.

133

135

137

Perc.

J. Gtr.

E. Gtr.

E. Bass

Q.

Pad 1

FX 5

Vla.

139

Perc.

J. Gtr.

E. Gtr.

E. Bass

Q.

FX 5

Vla.

141

Perc. J. Gtr. E. Gtr. E. Bass Q. Pad 1 FX 5 Vla.

Mike and The Mechanics - Living Years

Percussion

♩ = 103,000046

8

12

14

16

18

20

22

24

26

28

V.S.

Percussion

30

32

34

36

38

40

42

44

46

48

Percussion

50

52

54

56

58

60

62

64

66

68

V.S.

Percussion

90

92

94

96

98

100

102

104

106

108

V.S.

110

112

114

116

118

120

122

124

126

128

130

132

134

136

138

140

142

♩ = 103,000046

10

12

14

16

18

20

22

24

26

28

V.S.

30

32

34

36

38

40

42

44

46

48

50

52

54

56

58

60

62

64

66

68

V.S.

70

72

74

76

78

80

82

84

86

88

90

92

94

96

98

100

102

104

106

108

V.S.

110

112

114

116

118

120

122

124

126

128

130

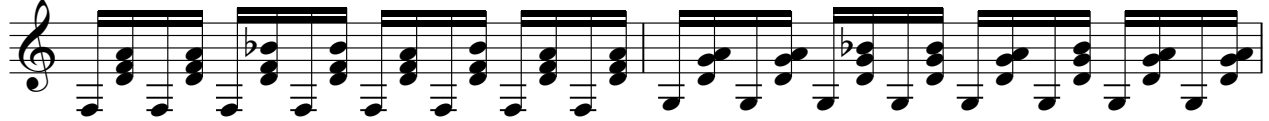

132

134

136

138

140

142

Mike and The Mechanics - Living Years

7-string Electric Guitar

♩ = 103,000046

62

E									
B									
G									
D									
A									
E									
A									

68

T				0	0	0	0			0	
A			3	3				0	0	0	0
B	3	3	3	3	3	3	3	3	3	3	3
	1	1	1	1	1	1	1	1	1	1	1

76

T	0	0	0								0
A							3	3	0		
B	3	3	3	3	3	3	3	3	3	3	3
	1	1	1	1	1	1	1	1	1	1	1

85

T											0
A						3	3	3	0		
B	1	1	3	3	3	3	3	3	3	3	3
	1	1	1	1	1	1	1	1	1	1	1

94

16

T											0
A											3
B	1					3	3	3	3	3	3
	1					1	1	1	1	1	1

117

T											0
A											3
B	3										3
	1										1

125

T											0
A											3
B	3	3	3	3	3	3	3	3	3	3	3
	1	1	1	1	1	1	1	1	1	1	1

134

T											0
A											3
B	3	3	3	3	3	3	3	3	3	3	3
	1	1	1	1	1	1	1	1	1	1	1

140

T	0										
A	3										
B	3	3			1				3	3	
	1	1			1				1	1	

♩ = 103,000046

62

68

76

85

94

16

116

125

134

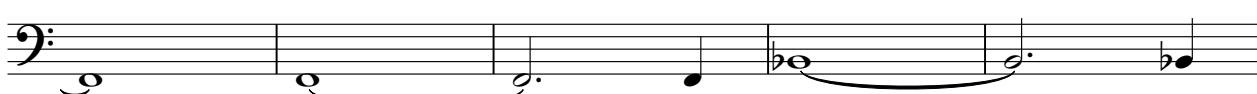

139

2

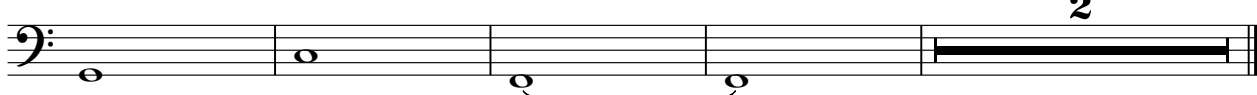

Mike and The Mechanics - Living Years

Quintus

♩ = 103,000046

2

8

15

24

33

42

51

60

69

78

V.S.

Quintus

86

95

103

111

120

129

137

Pad 1 (New Age)

Mike and The Mechanics - Living Years

♩ = 103,000046

2

11

34

50

6

59

22

6

89

22

114

6

123

6

137

4

FX 5 (Brightness)

Mike and The Mechanics - Living Years

♩ = 103,000046

111

120

129

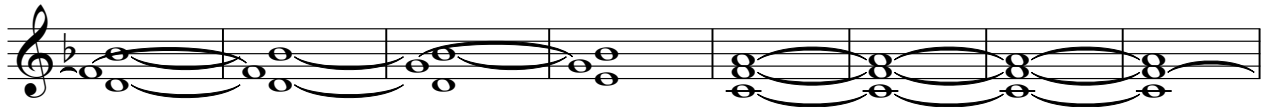

137

Viola

Mike and The Mechanics - Living Years

♩ = 103,000046

8

14 32

51

58 15

78

85

91 15

110

117

123

130

137

141

