

Mindy McCree - 10,000 Angels

♩ = 101,000069

- hh clsd 42**: Closed hi-hats, playing a steady eighth-note pattern.
- hh open 46**: Open hi-hats, playing a steady eighth-note pattern.
- kick 1 36**: Kick drum, playing a steady eighth-note pattern.
- snare 2 40**: Snare drum, playing a steady eighth-note pattern.
- PIANO ACOU**: Acoustic piano, playing a melodic line with chords.
- PIANO ACOU 2**: A second acoustic piano part, playing a similar melodic line.
- GUITAR-ACOU.**: Acoustic guitar, playing a rhythmic accompaniment with chords.
- GUITAR-MUTES**: Muted guitar, playing a rhythmic accompaniment with chords.
- GUITAR-CLEAN**: Clean electric guitar, playing a melodic line with chords.
- AMELODY**: Melody line, playing a melodic line with chords.
- BASS**: Bass guitar, playing a steady eighth-note pattern.
- PIANO ELEC.**: Electric piano, playing a melodic line with chords.
- STRINGS-2**: Second string part, playing a melodic line with chords.
- STEEL PBD=2**: Steel guitar part 2, playing a melodic line with chords.
- STEEL PBD=5**: Steel guitar part 5, playing a melodic line with chords.
- STEEL PBD=1**: Steel guitar part 1, playing a melodic line with chords.
- STRINGS**: First string part, playing a melodic line with chords.

♩ = 101,000069

7

hh clsd 42

hh open 46

kick 1 36

snare 2 40

PIANO ACOU 2

GUITAR-ACOU.

GUITAR-MUTES

GUITAR-CLEAN

AMELOGY

BASS

PIANO ELEC.

STEEL PBD=5

STRINGS

12

hh clsd 42

hh open 46

kick 1 36

snare 2 40

PIANO ACOU

PIANO ACOU 2

GUITAR-ACOU.

GUITAR-MUTES

GUITAR-CLEAN

AMELODY

BASS

PIANO ELEC.

STEEL PBD=2

STEEL PBD=1

17

hh clsd 42

hh open 46

kick 1 36

snare 2 40

tom low 1 43

tom low 2 41

tom high 2 48

tom mid 1 47

tom mid 2 45

PIANO ACOU

PIANO ACOU 2

GUITAR-ACOU.

GUITAR-MUTES

GUITAR-CLEAN

AMELODY

BASS

PIANO ELEC.

crash 1 49

crash 2 57

hh clsd 42

hh open 46

kick 1 36

snare 2 40

tambourine 54

PIANO ACOU 2

GUITAR-ACOU.

GUITAR-CLEAN

AMELODY

BASS

PIANO ELEC.

STRINGS-2

28

crash 1 49

crash 2 57

hh clsd 42

hh open 46

kick 1 36

snare 2 40

tom low 2 41

tom high 2 48

tom mid 2 45

tambourine 54

PIANO ACOU 2

GUITAR-ACOU.

GUITAR-CLEAN

AMELODY

BASS

PIANO ELEC.

STRINGS-2

33

38

hh clsd 42

hh open 46

kick 1 36

snare 2 40

PIANO ACOU

PIANO ACOU 2

GUITAR-ACOU.

GUITAR-MUTES

GUITAR-CLEAN

AMELODY

BASS

PIANO ELEC.

STEEL PBD=2

STRINGS

43

hh clsd 42  
hh open 46  
kick 1 36  
snare 2 40  
PIANO ACOU 2  
GUITAR-ACOU.  
GUITAR-MUTES  
GUITAR-CLEAN  
AMELODY  
BASS  
PIANO ELEC.

48

hh clsd 42  
hh open 46  
kick 1 36  
snare 2 40  
PIANO ACOU  
PIANO ACOU 2  
GUITAR-ACOU.  
GUITAR-MUTES  
AMELODY  
BASS  
PIANO ELEC.

54

snare 1 38

crash 1 49

hh clsd 42

hh open 46

kick 1 36

snare 2 40

tom low 2 41

tom high 2 48

tom mid 2 45

tambourine 54

PIANO ACOU 2

GUITAR-ACOU.

GUITAR-MUTES

GUITAR-CLEAN

AMELODY

BASS

PIANO ELEC.

STRINGS-2

59

- crash 1 49: A single crash cymbal hit at the beginning of the first measure.
- crash 2 57: A single crash cymbal hit at the beginning of the second measure.
- hh clsd 42: Hi-hat closed, playing a rhythmic pattern of eighth notes.
- hh open 46: Hi-hat open, playing a rhythmic pattern of eighth notes.
- kick 1 36: Kick drum, playing a rhythmic pattern of eighth notes.
- snare 2 40: Snare drum, playing a rhythmic pattern of eighth notes.
- tom low 1 43: Tom low 1, playing a rhythmic pattern of eighth notes.
- tom low 2 41: Tom low 2, playing a rhythmic pattern of eighth notes.
- tom high 2 48: Tom high 2, playing a rhythmic pattern of eighth notes.
- tom mid 2 45: Tom mid 2, playing a rhythmic pattern of eighth notes.
- tambourine 54: Tambourine, playing a rhythmic pattern of eighth notes.

The melodic and harmonic parts include:

- AMELODY: Melody line, playing a rhythmic pattern of eighth notes.
- BASS: Bass line, playing a rhythmic pattern of eighth notes.
- STRINGS-2: Strings, playing a rhythmic pattern of eighth notes.

64

69

crash 1 49

crash 2 57

hh clsd 42

hh open 46

kick 1 36

snare 2 40

tom low 2 41

tom high 2 48

tom mid 2 45

tambourine 54

PIANO ACOU

PIANO ACOU 2

GUITAR-ACOU.

GUITAR-CLEAN

AMELODY

BASS

PIANO ELEC.

STRINGS-2

75

hh clsd 42

hh open 46

kick 1 36

snare 2 40

PIANO ACOU 2

GUITAR-ACOU.

GUITAR-CLEAN

AMELODY

BASS

PIANO ELEC.

STRINGS-2

STEEL PBD=5

80

hh clsd 42

hh open 46

kick 1 36

snare 2 40

PIANO ACOU 2

GUITAR-ACOU.

GUITAR-CLEAN

AMELODY

BASS

PIANO ELEC.

STEEL PBD=5

STRINGS

85

hh clsd 42  
hh open 46  
kick 1 36  
snare 2 40  
PIANO ACOU 2  
GUITAR-ACOU.  
GUITAR-CLEAN  
AMELOGY  
BASS  
PIANO ELEC.  
STEEL PBD=2  
STRINGS

89

♩ = 5010000069

hh clsd 42  
hh open 46  
kick 1 36  
snare 2 40  
PIANO ACOU 2  
GUITAR-ACOU.  
GUITAR-CLEAN  
BASS  
PIANO ELEC.

♪ = 101,000069

**53** **18**

73

♪ = 5010000069

**18** **2**

Mindy McCree - 10,000 Angels

crash 1 49

♩ = 101,000069

22 3 2

31

3 19 3

60

2 3

70

♩ = 50,0000069

2 18 2

Mindy McCree - 10,000 Angels

crash 2 57

♩ = 101,000069

25 3 4

This block contains the first system of guitar tablature, covering measures 57 to 62. It begins with a treble clef and a 4/4 time signature. Measure 57 features a 25-measure rest. Measure 58 has a quarter rest followed by a chord marked with an asterisk. Measure 59 has a 3-measure rest. Measure 60 has a quarter rest followed by a chord marked with an asterisk. Measure 61 has a 4-measure rest. Measure 62 has a 4-measure rest.

35

22 3

This block contains the second system of guitar tablature, covering measures 63 to 68. Measure 63 has a quarter rest followed by a chord. Measure 64 has a quarter rest followed by a chord. Measure 65 has a 22-measure rest. Measure 66 has a quarter rest followed by a chord marked with an asterisk. Measure 67 has a 3-measure rest. Measure 68 has a 3-measure rest.

63

4 2

This block contains the third system of guitar tablature, covering measures 69 to 74. Measure 69 has a quarter rest followed by a chord marked with an asterisk. Measure 70 has a 4-measure rest. Measure 71 has a quarter rest followed by a chord. Measure 72 has a quarter rest followed by a chord. Measure 73 has a 2-measure rest. Measure 74 has a 2-measure rest.

72

♩ = 50,0000069

17 2

This block contains the fourth system of guitar tablature, covering measures 75 to 81. Measure 75 has a quarter rest followed by a chord. Measure 76 has a 2/4 time signature, a quarter rest, and a 4/4 time signature. Measure 77 has a 17-measure rest. Measure 78 has a 2-measure rest. Measure 79 has a 2-measure rest. Measure 80 has a 2-measure rest. Measure 81 has a 2-measure rest.

♩ = 101,000069

6

10

14

18

23

27

32

35

2

hh clsd 42

38

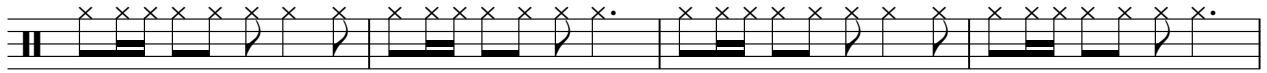

42

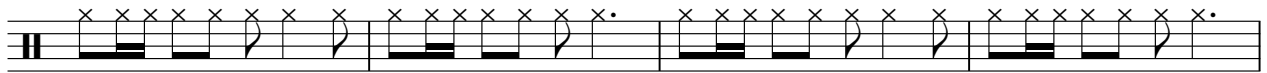

46

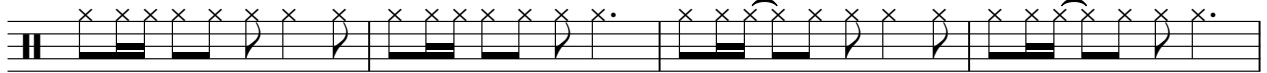

50

54

59

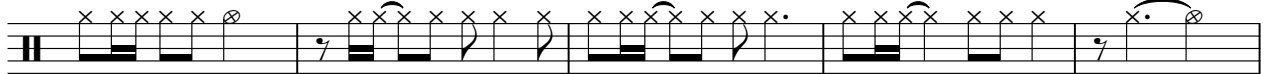

64

68

74

80

♩ = 101,000069

3

10

17

2

2

26

33

2

41

48

2

2

57

64

68

3

2/4

3

4/4

2

hh open 46

77

83

88

♩ = 5019000069

2

Mindy McCree - 10,000 Angels

kick 1 36

♩ = 101,000069

2

7

12

18

24

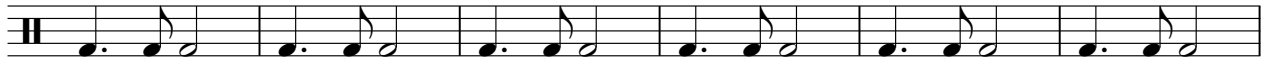

30

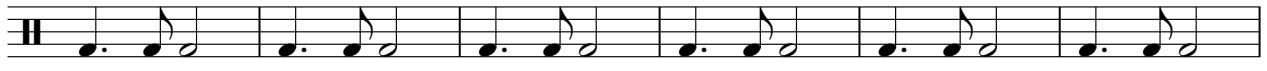

36

41

46

52

V.S.

2

kick 1 36

58

64

70

76

81

86

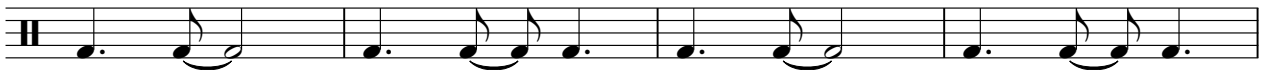

90

♩ = 50,0000069

♩ = 101,000069  
2

8

14

20

26

32

38

44

50

56

V.S.

tom low 1 43

# Mindy McCree - 10,000 Angels

♩ = 101,000069

21 40

63

9 18 2

♩ = 501,000069

♩ = 101,000069

20 7

31

3 2 16

54

3 3

64

3 2

72

♩ = 50,0000069

18 2

side stick 37

# Mindy McCree - 10,000 Angels

♪ = 101,000069

34 37

73

♪ = 5010000069

18 2

tom high 2 48

# Mindy McCree - 10,000 Angels

♩ = 101,000069

20 7

31

6 16

56

7 6

71

♩ = 50,0000069

2 18 2

tom mid 1 47

# Mindy McCree - 10,000 Angels

♩ = 101,000069

21 50

73

♩ = 5010000069

18 2

tom mid 2 45

# Mindy McCree - 10,000 Angels

♩ = 101,000069

20 7

31

6 16

56

7 6

71

2 18 2

♩ = 50,0000069

♩ = 101,000069

22

25

27

29

31

33

35

37

18

56

58

60

62

64

66

68

71

74

♩ = 101,000069

3 9

16

20 20

40

8 8

52

20

74

♩ = 50,000069

17 2

♩ = 101,000069

4

9

14

20

26

31

V.S.

35

40

44

48

53

58

64

68

74

79

84

89

♩ = 5010000069

♩ = 101,000069

6

10

14

19

23

28

34

39

43

V.S.

47

52

56

61

67

72

77

81

85

89

GUITAR-ACOU.

91

♩ = 50,0000069

GUITAR-MUTES

Mindy McCree - 10,000 Angels

♩ = 101,000069

5

10

14

20

18

41

3

45

50

55

18

18

2

♩ = 50,0000069

GUITAR-CLEAN

Mindy McCree - 10,000 Angels

♩ = 101,000069

68

73

78

83

88

♩ = 50,0000069

AMELODY

Mindy McCree - 10,000 Angels

♩ = 101,000069

5

10

15

19

23

27

31

35

40

45

50

54

58

62

66

70

75

80

AMELODY

84

87

Mindy McCree - 10,000 Angels

BASS

♩ = 101,000069

7

13

18

23

28

33

38

44

49

V.S.

54

58

63

68

73

79

84

89

♩ = 50,0000069

PIANO ELEC.

Mindy McCree - 10,000 Angels

♩ = 101,000069

4

9

14

20

26

31

V.S.

35

40

44

48

53

58

64

68

74

79

84

89

♩ = 5010000069

STRINGS-2

Mindy McCree - 10,000 Angels

♩ = 101,000069

21

27

33

18

56

63

69

75

♩ = 5010000069

16

2

STEEL PBD=2

Mindy McCree - 10,000 Angels

♩ = 101,000069

12 25

42

30 11

85

♩ = 50,0000069

3 2

STEEL PBD=5

Mindy McCree - 10,000 Angels

♩ = 101,000069

7

12

61

3

79

♩ = 50,0000069

8

2

STEEL PBD=1

Mindy McCree - 10,000 Angels

♩ = 101,000069

12

16

57

18

2

♩ = 50,0000069

STRINGS

Mindy McCree - 10,000 Angels

♩ = 101,000069

6 26

37

31

74

6

84

♩ = 50,0000069

6 2