

Miracles - You Really Got A Hold On Me

0.0"
1.1,00
Copyright © 1996 Steve Day -

♩ = 113,000099

You Really Got A Hold On Me

Jazz Electric

Nylon String

Fretless Bass

Synth Charang

♩ = 113,000099

SynthStrings 1

Acoustic Grand

You Really Got A Hold On Me

2

The Miracles

Arranged by

Steve Day

Jazz Electric

Nylon String

Fretless Bass

Acoustic Grand

You Really Got A Hold On Me

The Miracles

Arranged by

Steve Day

Jazz Electric

Nylon String

Fretless Bass

Acoustic Grand

You Really Got A Hold On Me

4

The Miracles

Arranged by

Steve Day

Jazz Electric

Nylon String

Fretless Bass

Acoustic Grand

You Really Got A Hold On Me

The Miracles

Arranged by

Steve Day

Jazz Electric

Nylon String

Fretless Bass

Acoustic Grand

You Really Got A Hold On Me

6

The Miracles

Arranged by

Steve Day

Jazz Electric

Nylon String

Fretless Bass

Synth Charang

SynthStrings 1

Acoustic Grand

You Really Got A Hold On Me

The Miracles

Arranged by

Steve Day

Jazz Electric

Nylon String

Fretless Bass

Synth Charang

SynthStrings 1

Acoustic Grand

The musical score is arranged in a system with a vertical brace on the left. It consists of the following parts from top to bottom:

You Really Got A Hold On Me

8

The Miracles

Arranged by

Steve Day

Jazz Electric

Nylon String

Fretless Bass

Synth Charang

SynthStrings 1

Acoustic Grand

You Really Got A Hold On Me

The Miracles

Arranged by

Steve Day

Jazz Electric

Nylon String

Fretless Bass

Synth Charang

SynthStrings 1

Acoustic Grand

You Really Got A Hold On Me

10

The Miracles

Arranged by

Steve Day

Jazz Electric

Nylon String

Fretless Bass

Synth Charang

SynthStrings 1

Acoustic Grand

11

You Really Got A Hold On Me

The Miracles

Arranged by

Steve Day

Jazz Electric

Nylon String

Fretless Bass

Synth Charang

SynthStrings 1

Acoustic Grand

You Really Got A Hold On Me

12

The Miracles

Arranged by

Steve Day

Jazz Electric

Nylon String

Fretless Bass

Synth Charang

Acoustic Grand

You Really Got A Hold On Me

13

The Miracles

Arranged by

Steve Day

Jazz Electric

Nylon String

Fretless Bass

Synth Charang

SynthStrings 1

Acoustic Grand

You Really Got A Hold On Me

14

The Miracles

Arranged by

Steve Day

Jazz Electric

Nylon String

Fretless Bass

Synth Charang

SynthStrings 1

Acoustic Grand

You Really Got A Hold On Me

15

The Miracles

Arranged by

Steve Day

Jazz Electric

Nylon String

Fretless Bass

Synth Charang

SynthStrings 1

Acoustic Grand

You Really Got A Hold On Me

16

The Miracles

Arranged by

Steve Day

Jazz Electric

Nylon String

Fretless Bass

Synth Charang

SynthStrings 1

Acoustic Grand

You Really Got A Hold On Me

17

The Miracles

Arranged by

Steve Day

Jazz Electric

Nylon String

Fretless Bass

Synth Charang

SynthStrings 1

Acoustic Grand

You Really Got A Hold On Me

18

The Miracles

Arranged by

Steve Day

Jazz Electric

Nylon String

Fretless Bass

Synth Charang

SynthStrings 1

Acoustic Grand

You Really Got A Hold On Me

19

The Miracles

Arranged by

Steve Day

Jazz Electric

Nylon String

Fretless Bass

Synth Charang

SynthStrings 1

Acoustic Grand

You Really Got A Hold On Me

20

The Miracles

Arranged by

Steve Day

Jazz Electric

Nylon String

Fretless Bass

Synth Charang

SynthStrings 1

Acoustic Grand

21

You Really Got A Hold On Me

The Miracles

Arranged by

Steve Day

Jazz Electric

Nylon String

Fretless Bass

Synth Charang

SynthStrings 1

Acoustic Grand

You Really Got A Hold On Me

The Miracles

Arranged by

Steve Day

Jazz Electric

Nylon String

Fretless Bass

Synth Charang

SynthStrings 1

Acoustic Grand

You Really Got A Hold On Me

The Miracles

Arranged by

Steve Day

Jazz Electric

Nylon String

Fretless Bass

Synth Charang

Acoustic Grand

You Really Got A Hold On Me

The Miracles

Arranged by

Steve Day

Jazz Electric

Nylon String

Fretless Bass

Synth Charang

SynthStrings 1

Acoustic Grand

You Really Got A Hold On Me

25

The Miracles

Arranged by

Steve Day

Jazz Electric

Nylon String

Fretless Bass

Synth Charang

SynthStrings 1

Acoustic Grand

You Really Got A Hold On Me

The Miracles

Arranged by

Steve Day

Jazz Electric

Nylon String

Fretless Bass

Synth Charang

SynthStrings 1

Acoustic Grand

You Really Got A Hold On Me

27

The Miracles

Arranged by

Steve Day

Jazz Electric

Nylon String

Fretless Bass

Synth Charang

SynthStrings 1

Acoustic Grand

You Really Got A Hold On Me

The Miracles

Arranged by

Steve Day

Jazz Electric

Nylon String

Fretless Bass

Synth Charang

Acoustic Grand

You Really Got A Hold On Me

29

The Miracles

Arranged by

Steve Day

Jazz Electric

Nylon String

Fretless Bass

Synth Charang

Acoustic Grand

You Really Got A Hold On Me

30

The Miracles

Arranged by

Jazz Electric

Nylon String

Fretless Bass

Synth Charang

SynthStrings 1

Acoustic Grand

32

Jazz Electric

Nylon String

Synth Charang

SynthStrings 1

Acoustic Grand

A multi-staff musical score for the song 'You Really Got A Hold On Me'. The score is divided into two systems. The first system (measures 30-31) includes staves for The Miracles (Vocal), Arranged by (Guitar), Jazz Electric (Electric Guitar), Nylon String (Nylon String Guitar), Fretless Bass (Bass), Synth Charang (Synthesizer), SynthStrings 1 (Synthesizer), and Acoustic Grand (Acoustic Piano). The second system (measures 32-33) includes staves for Jazz Electric, Nylon String, Synth Charang, SynthStrings 1, and Acoustic Grand. The score features various musical notations including notes, rests, and chords.

You Really Got A Hold On Me

The Miracles

Arranged by

Steve Day

Jazz Electric

Nylon String

Fretless Bass

Synth Charang

Acoustic Grand

This section contains three guitar-related staves. The top staff, labeled 'The Miracles', shows a vocal line with two measures of half notes. The middle staff, labeled 'Arranged by', shows a rhythmic line with two measures of quarter notes marked with an 'x'. The bottom staff, labeled 'Steve Day', shows a guitar line with two measures of eighth notes marked with an 'x'.

This section contains three staves. The top staff, 'Jazz Electric', is in treble clef and shows a melodic line with eighth notes and chords. The middle staff, 'Nylon String', is in treble clef and shows a chordal accompaniment with eighth notes. The bottom staff, 'Fretless Bass', is in bass clef and shows a rhythmic line with eighth notes.

This section contains one staff, 'Synth Charang', in treble clef, which is mostly silent with a few notes in the second measure.

This section contains one staff, 'Acoustic Grand', in treble clef, showing a complex chordal accompaniment with many notes in the first measure.

You Really Got A Hold On Me

The Miracles

Arranged by

Steve Day

Jazz Electric

Nylon String

Fretless Bass

Synth Charang

SynthStrings 1

Acoustic Grand

37

You Really Got A Hold On Me

The Miracles

Arranged by

Steve Day

Jazz Electric

Nylon String

Fretless Bass

Synth Charang

SynthStrings 1

Acoustic Grand

You Really Got A Hold On Me

The Miracles

Arranged by

Steve Day

Jazz Electric

Nylon String

Fretless Bass

Synth Charang

SynthStrings 1

Acoustic Grand

39

You Really Got A Hold On Me

The Miracles

Arranged by

Steve Day

Jazz Electric

Nylon String

Fretless Bass

Synth Charang

SynthStrings 1

Acoustic Grand

You Really Got A Hold On Me

The Miracles

Arranged by

Steve Day

Jazz Electric

Nylon String

Fretless Bass

Synth Charang

SynthStrings 1

Acoustic Grand

41

You Really Got A Hold On Me

The Miracles

Arranged by

Steve Day

Jazz Electric

Nylon String

Fretless Bass

Synth Charang

SynthStrings 1

Acoustic Grand

You Really Got A Hold On Me

The Miracles

Arranged by

Steve Day

Jazz Electric

Nylon String

Fretless Bass

Synth Charang

SynthStrings 1

Acoustic Grand

43

You Really Got A Hold On Me

The Miracles

Arranged by

Steve Day

Jazz Electric

Nylon String

Fretless Bass

Synth Charang

Acoustic Grand

You Really Got A Hold On Me

The Miracles

Arranged by

Steve Day

Jazz Electric

Nylon String

Fretless Bass

Synth Charang

SynthStrings 1

Acoustic Grand

45

You Really Got A Hold On Me

The Miracles

Arranged by

Steve Day

Jazz Electric

Nylon String

Fretless Bass

Synth Charang

SynthStrings 1

Acoustic Grand

You Really Got A Hold On Me

The Miracles

Arranged by

Steve Day

Jazz Electric

Nylon String

Fretless Bass

Synth Charang

SynthStrings 1

Acoustic Grand

47

You Really Got A Hold On Me

The Miracles

Arranged by

Steve Day

Jazz Electric

Nylon String

Fretless Bass

Synth Charang

SynthStrings 1

Acoustic Grand

You Really Got A Hold On Me

The Miracles

Arranged by

Steve Day

Jazz Electric

Nylon String

Fretless Bass

Synth Charang

Acoustic Grand

49

You Really Got A Hold On Me

The Miracles

Arranged by

Steve Day

Jazz Electric

Nylon String

Fretless Bass

Synth Charang

Acoustic Grand

You Really Got A Hold On Me

50

The Miracles

Arranged by

Jazz Electric

Nylon String

Fretless Bass

Synth Charang

SynthStrings 1

Acoustic Grand

52

Jazz Electric

Nylon String

Synth Charang

SynthStrings 1

Acoustic Grand

53

You Really Got A Hold On Me

The Miracles

Arranged by

Steve Day

Jazz Electric

Nylon String

Fretless Bass

Synth Charang

SynthStrings 1

Acoustic Grand

You Really Got A Hold On Me

The Miracles

Arranged by

Steve Day

Jazz Electric

Nylon String

Fretless Bass

Synth Charang

SynthStrings 1

Acoustic Grand

55

You Really Got A Hold On Me

The Miracles

Arranged by

Steve Day

Jazz Electric

Nylon String

Fretless Bass

Synth Charang

SynthStrings 1

Acoustic Grand

You Really Got A Hold On Me

The Miracles

Arranged by

Steve Day

Jazz Electric

Nylon String

Fretless Bass

Synth Charang

SynthStrings 1

Acoustic Grand

Miracles - You Really Got A Hold On Me

♩ = 113,000099

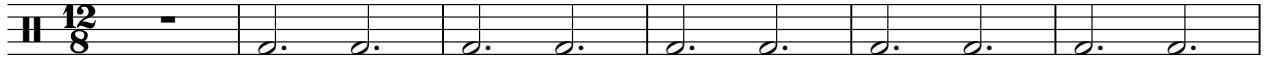

7

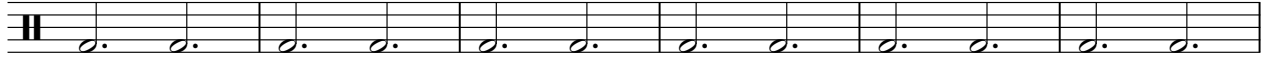

13

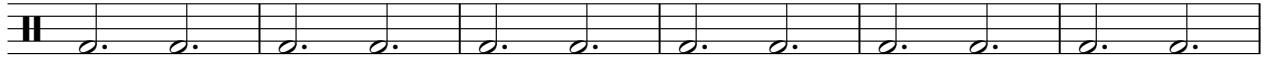

19

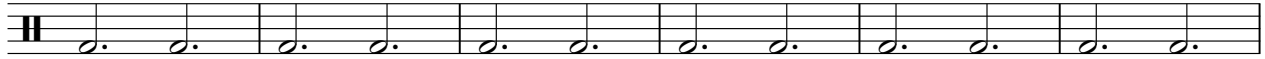

25

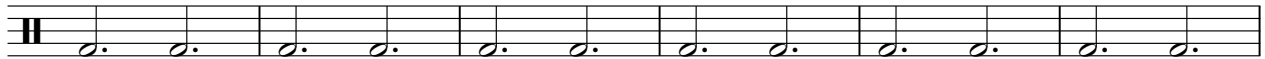

31

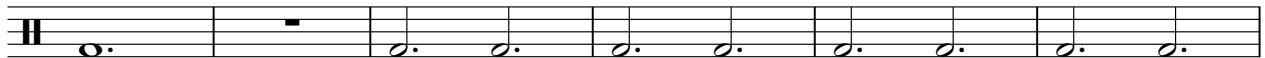

37

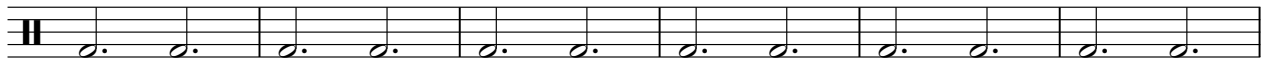

43

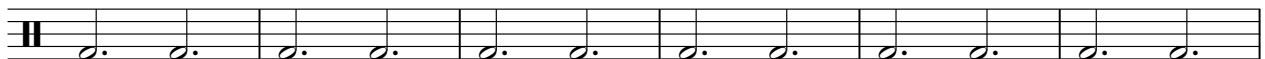

49

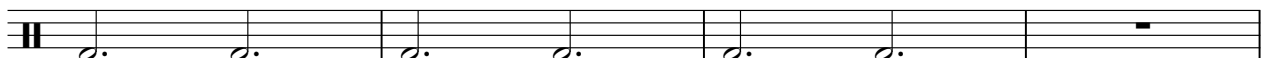

53

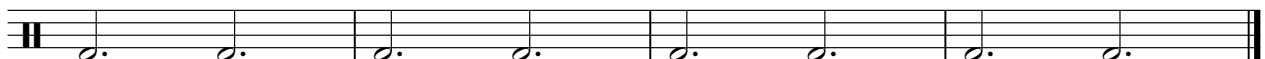

The Miracles

Miracles - You Really Got A Hold On Me

♩ = 113,000099

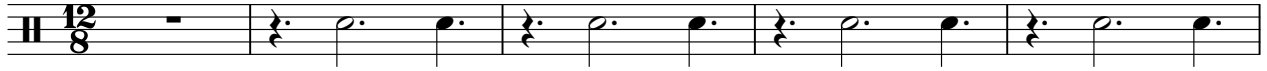

6

11

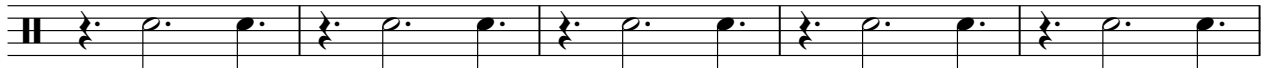

16

21

26

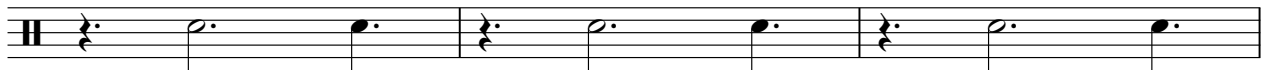

29

2

The Miracles

33

38

43

48

53

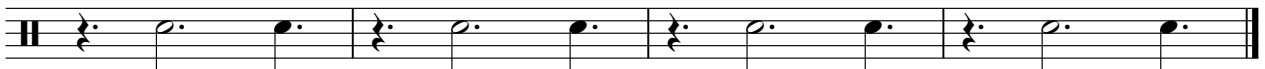

Miracles - You Really Got A Hold On Me

Arranged by

♩ = 113,000099

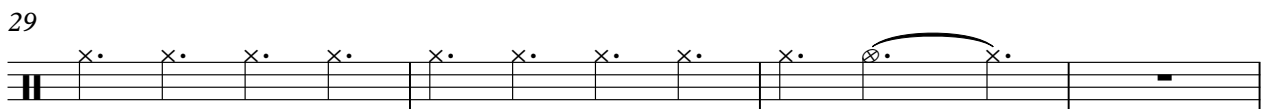
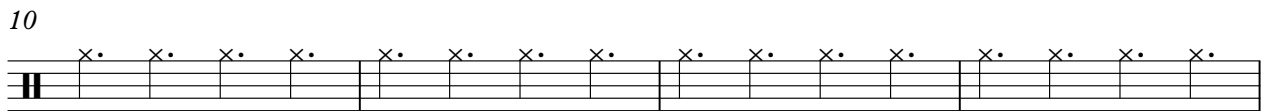
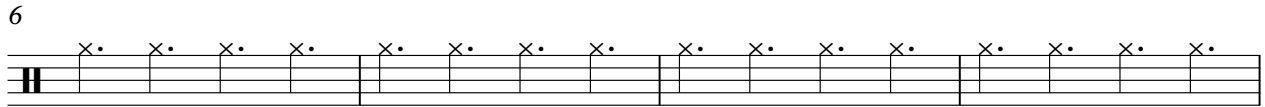
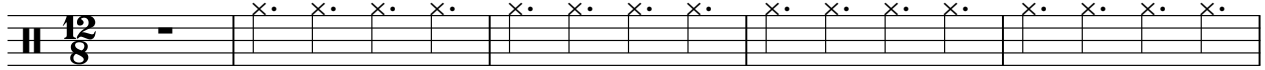

2

Arranged by

33

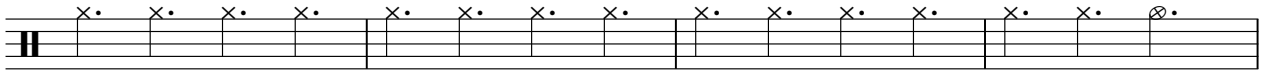

37

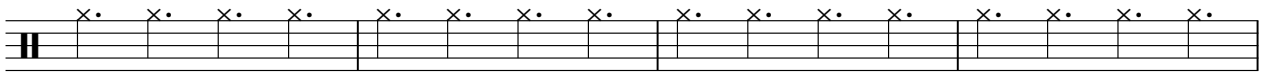

41

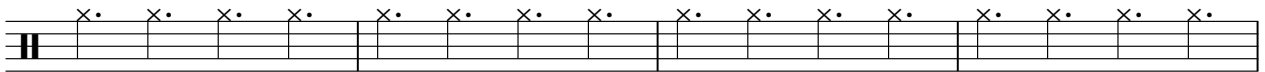

45

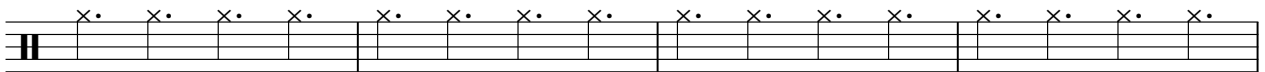

49

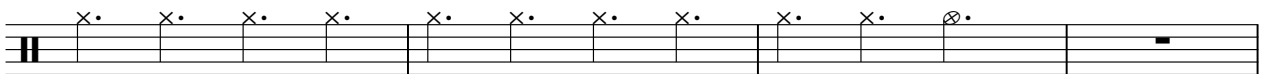

53

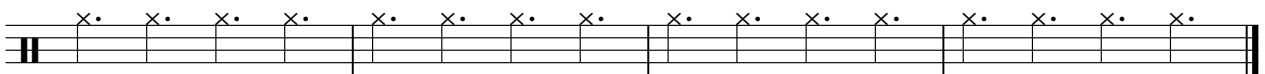

Steve Day

Miracles - You Really Got A Hold On Me

♩ = 113,000099

12/8

4

6

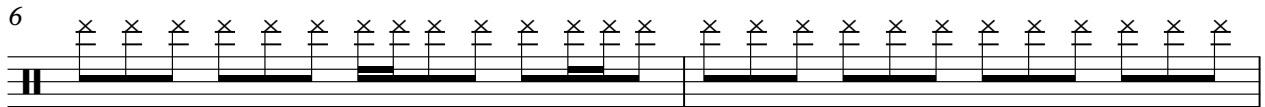

8

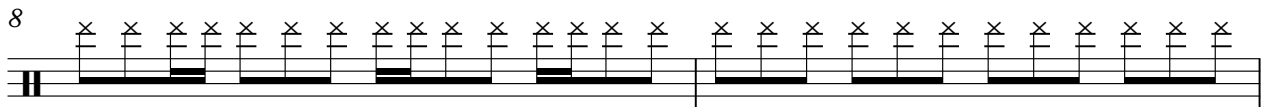

10

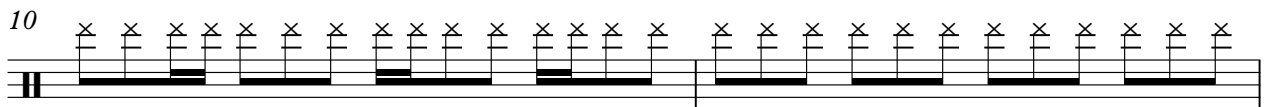

12

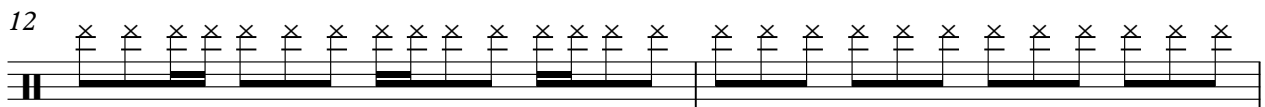

14

16

18

20

V.S.

2

Steve Day

22

24

26

28

33

37

39

41

43

45

47

49

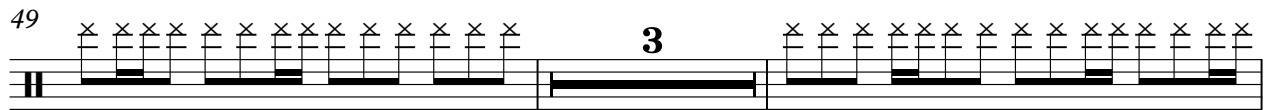

54

55

♩ = 113,000099

V.S.

34

37

40

43

46

49

53

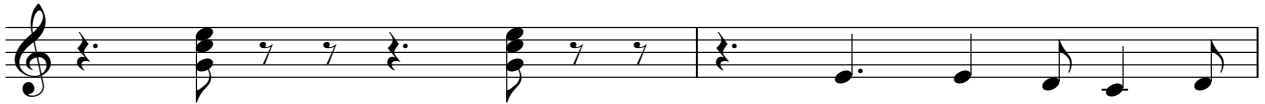

55

♩ = 113,000099

V.S.

32

36

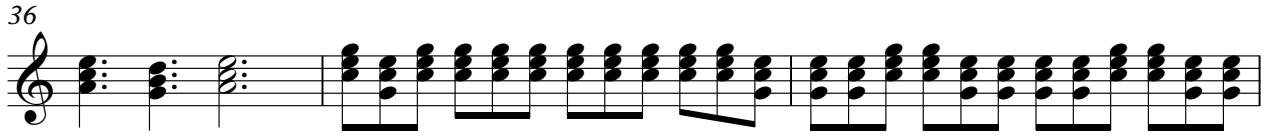

39

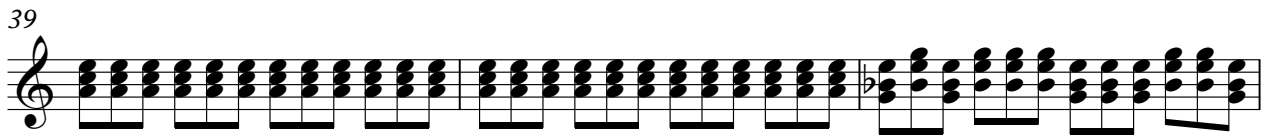

42

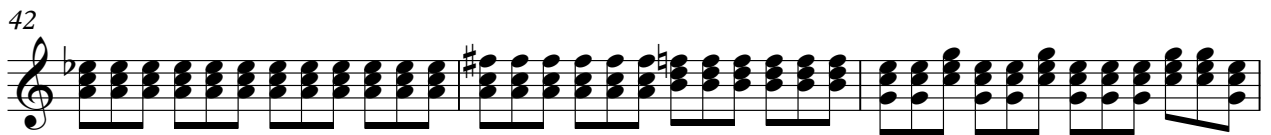

45

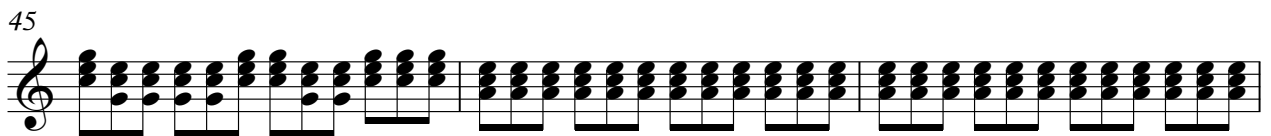

48

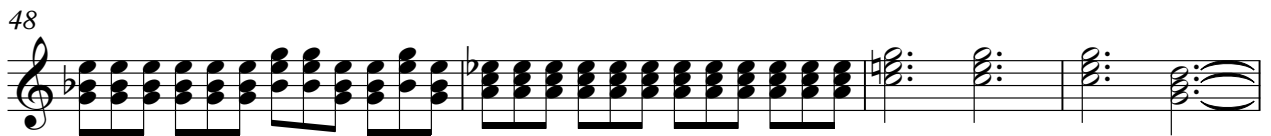

52

55

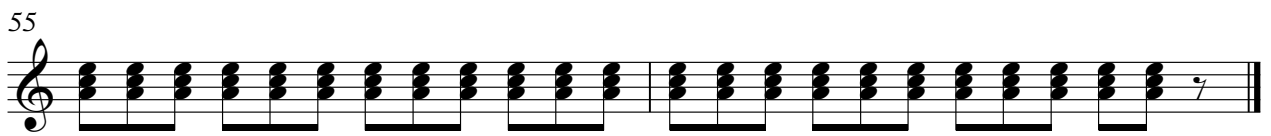

Fretless Bass

Miracles - You Really Got A Hold On Me

♩ = 113,000099

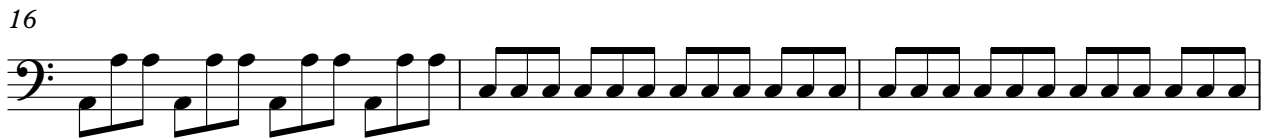
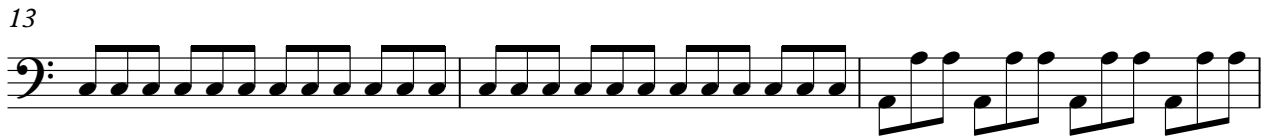
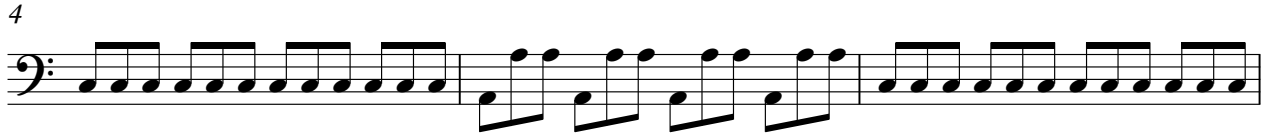

V.S.

31

35

38

41

44

47

50

54

56

♩ = 113,000099

5

9

12

15

18

22

25

28

31

♩ = 113,000099

5

9

13

17

21

25

30

36

40

2

3

44

47

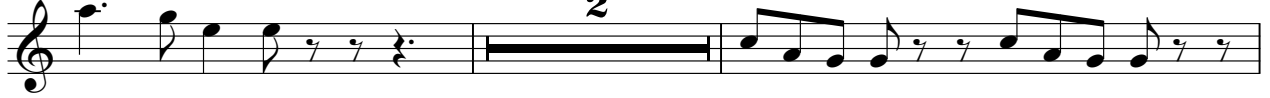

51

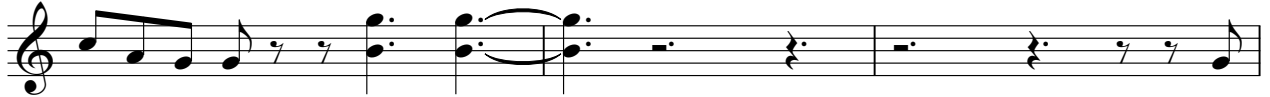

54

♩ = 113,000099

4

7

10

12

14

17

20

22

24

V.S.

53

55
