

Missy Elliott - The Rain Supa Dupa Fly

♩ = 82,000038

Percussion

Percussion

Percussion

Marimba

Vibraphone

♩ = 82,000038

Fretless Electric Bass

♩ = 82,000038

Synth Bass

3

5

7

9

11

13

15

17

19

21

23

25

27

29

31

33

35

37

39

Perc. Perc. Perc. Mar. Vib. E. Bass S. Bass

41

Perc. Perc. Perc. Mar. Vib. E. Bass S. Bass

43

45

47

49

51

53

55

57

59

61

63

65

67

Perc. Perc. Perc. Mar. Vib. E. Bass S. Bass

70

Perc. Perc. Perc. Mar. Vib. E. Bass S. Bass

72

74

76

Missy Elliott - The Rain Supa Dupa Fly

Percussion

♩ = 82,000038

28

31

34

37

40

43

46

49

52

55

Percussion

58

61

64

67

72

75

Missy Elliott - The Rain Supa Dupa Fly

Percussion

♩ = 82,000038

6

11

15

19

23

29

33

37

41

V.S.

45

49

53

57

61

65

71

75

Percussion

Missy Elliott - The Rain Supa Dupa Fly

♩ = 82,000038

6

11

16

21

26

32

37

42

47

V.S.

2

Percussion

52

57

62

67

73

76

Missy Elliott - The Rain Supa Dupa Fly

Marimba

♩ = 82,000038

4

6

8

11

13

15

17

19

V.S.

41

43

45

47

49

51

53

55

57

59

61

63

65

67

69

71

73

75

77

Vibraphone

Missy Elliott - The Rain Supa Dupa Fly

♩ = 82,000038

5

8

11

14

17

20

23

26

29

V.S.

32

35

38

41

44

47

50

53

56

59

Vibraphone

62

65

68

71

74

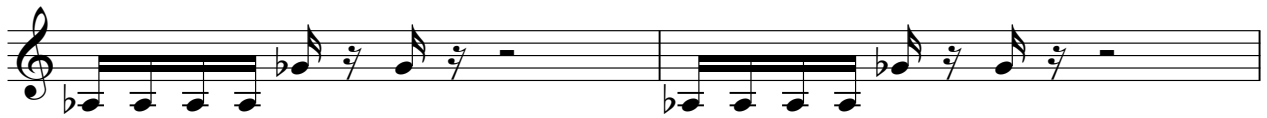

76

Fretless Electric Bass

Missy Elliott - The Rain Supa Dupa Fly

♩ = 82,000038

5

9

13

17

21

24

27

31

35

39

43

47

51

55

59

63

67

72

75

