

Moby - Old

♩ = 100,000000

Piano I

Piano II

Piano Echo I-II

Piano Echo II-II

Piano Echo I-III

♩ = 100,000000

Piano Echo II-III

7

Piano I

Piano Echo I-II

Piano Echo I-III

12

Piano I

Piano Echo I-II

Piano Echo I-III

17

Piano I

Piano Echo I-II

Piano Echo I-III

22

Piano I

Piano II

Piano Echo I-II

Piano Echo I-III

Piano Echo II-III

27

Piano I

Piano II

Piano Echo I-II

Piano Echo II-II

Piano Echo I-III

Piano Echo II-III

32

Piano I

Piano II

Piano Echo I-II

Piano Echo II-II

Piano Echo I-III

Piano Echo II-III

37

Piano I

Piano II

Piano Echo I-II

Piano Echo II-II

Piano Echo I-III

Piano Echo II-III

42

Piano I

Piano II

Piano Echo I-II

Piano Echo II-II

Piano Echo I-III

Piano Echo II-III

47

Piano I

Piano II

Piano Echo I-II

Piano Echo II-II

Piano Echo I-III

Piano Echo II-III

52

Piano I

Piano II

Piano Echo I-II

Piano Echo II-II

Piano Echo I-III

Piano Echo II-III

57

Piano I

Piano II

Piano Echo I-II

Piano Echo II-II

Piano Echo I-III

Piano Echo II-III

62

Piano I

Piano II

Piano Echo I-II

Piano Echo II-II

Piano Echo I-III

Piano Echo II-III

Piano I

Piano II

Piano Echo I-II

Piano Echo II-II

Piano Echo I-III

Piano Echo II-III

Piano I

Piano II

Piano Echo I-II

Piano Echo II-II

Piano Echo I-III

Piano Echo II-III

77

Piano I

Piano II

Piano Echo I-II

Piano Echo II-II

Piano Echo I-III

Piano Echo II-III

82

Piano I

Piano II

Piano Echo I-II

Piano Echo II-II

Piano Echo I-III

Piano Echo II-III

87

92

97

Piano I
Piano II
Piano Echo I-II
Piano Echo II-II
Piano Echo I-III
Piano Echo II-III

102

Piano I
Piano II
Piano Echo I-II
Piano Echo II-II
Piano Echo I-III
Piano Echo II-III

107

Piano I

Piano II

Piano Echo I-II

Piano Echo II-II

Piano Echo I-III

Piano Echo II-III

112

Piano I

Piano II

Piano Echo I-II

Piano Echo II-II

Piano Echo I-III

Piano Echo II-III

117

Piano I

Piano II

Piano Echo I-II

Piano Echo II-II

Piano Echo I-III

Piano Echo II-III

120

Piano I

Piano II

Piano Echo I-II

Piano Echo II-II

Piano Echo I-III

Piano Echo II-III

Piano I

Moby - Old

♩ = 100,000000

7

13

19

25

31

V.S.

37

43

49

55

61

67

73

79

85

91

97

103

109

V.S.

115

119

Piano II

Moby - Old

♩ = 100,000000

21

28

36

44

52

60

68

76

84

92

V.S.

2

Piano II

100

108

116

Piano Echo I-II

Moby - Old

♩ = 100,000000

7

13

19

25

31

V.S.

37

43

49

55

61

67

Piano Echo I-II

73

79

85

91

97

103

109

V.S.

Piano Echo I-II

115

119

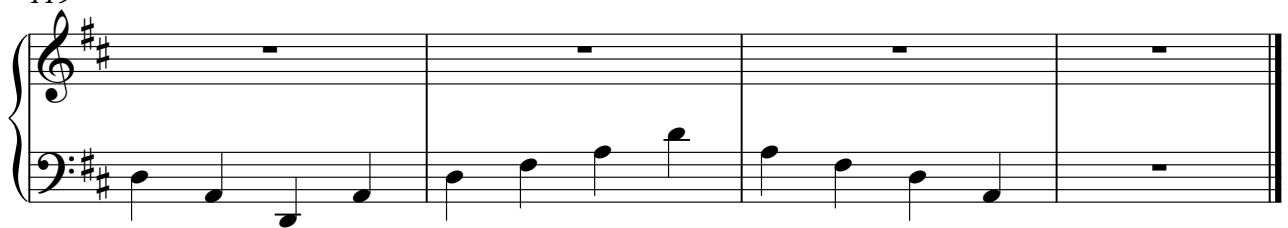

Piano Echo II-II

Moby - Old

♩ = 100,000000

21

28

36

44

52

60

68

76

84

92

V.S.

2

Piano Echo II-II

100

108

116

Piano Echo I-III

Moby - Old

♩ = 100,000000

V.S.

70

73

77

81

84

87

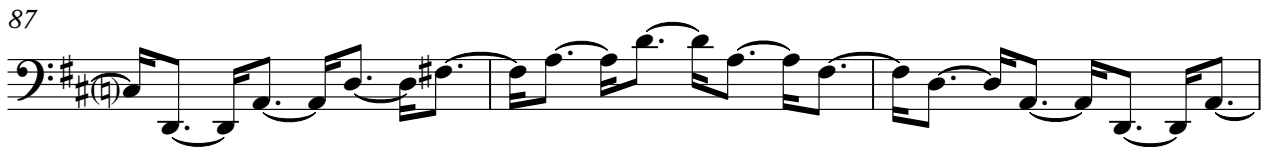

90

94

98

101

V.S.

104

108

112

115

118

120

Piano Echo II-III

Moby - Old

♩ = 100,000000

21

27

34

41

48

55

62

69

76

83

V.S.

2

Piano Echo II-III

90

97

104

111

117
