

Modern English - I Melt With You

$\text{♩} = 168,000397$

snare

crash

clsd hi-hat

kick

bass

guitar

organ

5

snare

crash

clsd hi-hat

kick

bass

guitar

organ

9

snare

crash

clsd hi-hat

kick

bass

guitar

organ

13

snare
clsd hi-hat
kick
bass
guitar
organ

17

snare
crash
clsd hi-hat
kick
bass
guitar
organ

21

snare
clsd hi-hat
kick
bass
guitar
organ

25

snare
toms
crash
clsd hi-hat
kick
bass
guitar
organ
lead synth

29

snare
toms
crash
clsd hi-hat
kick
bass
organ
lead synth

33

snare
toms
crash
clsd hi-hat
kick
bass
organ
lead synth

37

snare

toms

clsd hi-hat

kick

bass

organ

lead synth

41

snare

toms

crash

clsd hi-hat

kick

bass

guitar

organ

lead synth

45

snare

toms

crash

clsd hi-hat

kick

bass

guitar

lead synth

48

snare

toms

crash

clsd hi-hat

kick

bass

guitar

organ

lead synth

51

snare

toms

crash

clsd hi-hat

kick

bass

guitar

organ

lead synth

55

snare

toms

clsd hi-hat

kick

bass

guitar

organ

lead synth

58

snare

toms

crash

clsd hi-hat

kick

bass

guitar

organ

lead synth

62

snare

toms

crash

clsd hi-hat

kick

bass

guitar

organ

lead synth

65

snare

toms

crash

clsd hi-hat

kick

bass

guitar

organ

lead synth

67

snare

toms

crash

clsd hi-hat

kick

bass

guitar

lead synth

snare

Modern English - I Melt With You

♩ = 168,000397

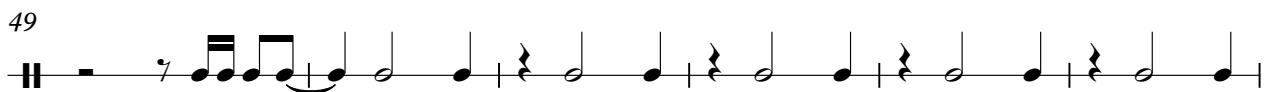
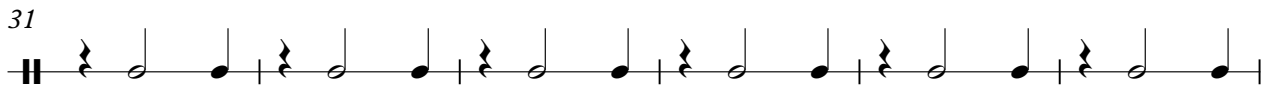
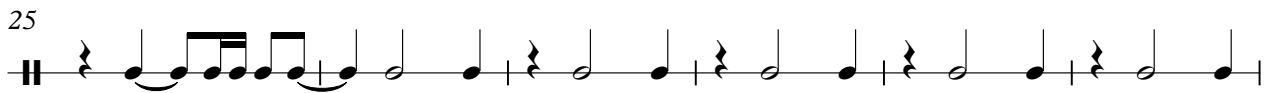
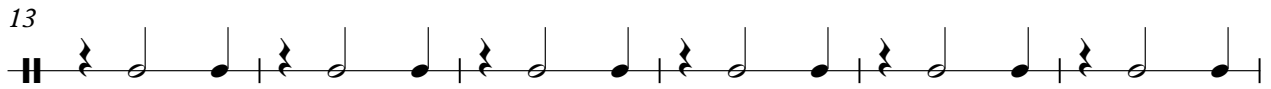
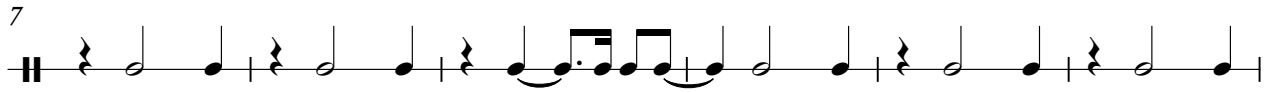
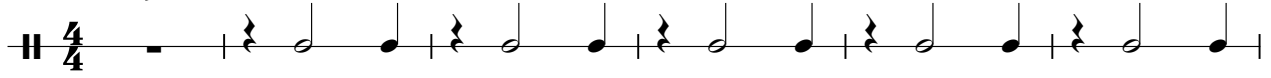

V.S.

2

snare

61

65

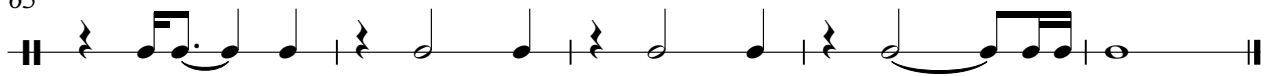

Modern English - I Melt With You

toms

♩ = 168,000397

25

29

33

37

41

45

49

53

57

61

V.S.

2

toms

65

67

crash

Modern English - I Melt With You

♩ = 168,000397

Modern English - I Melt With You

clsd hi-hat

♩ = 168,000397

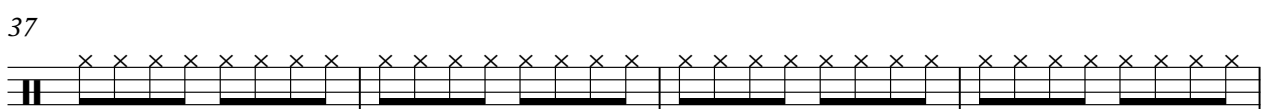
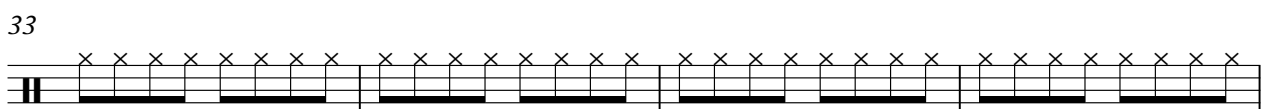
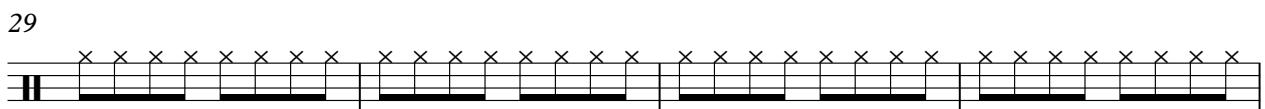
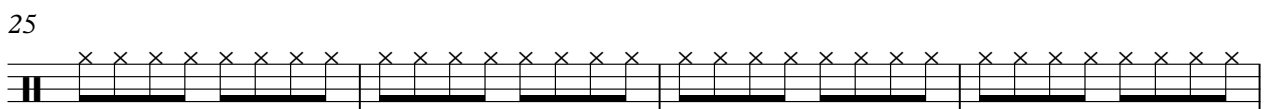
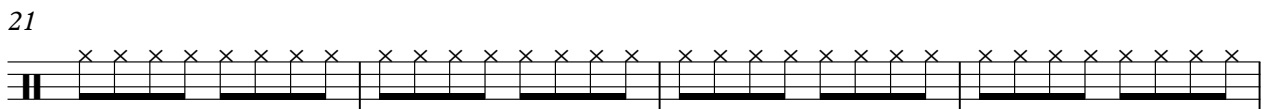
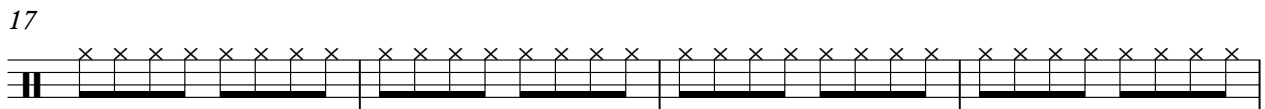
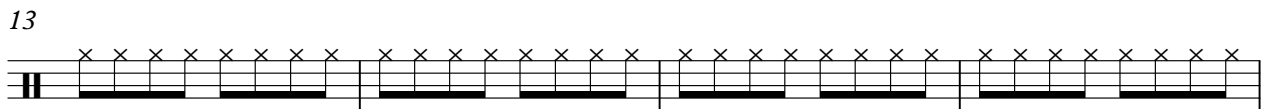
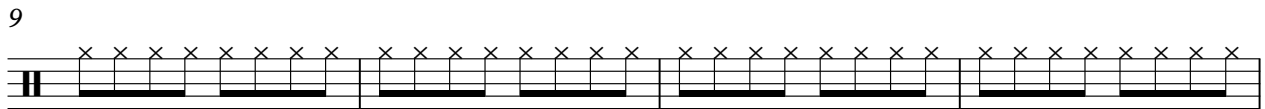
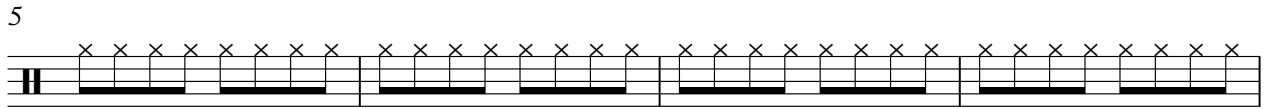

V.S.

2

clsd hi-hat

41

45

49

53

57

61

65

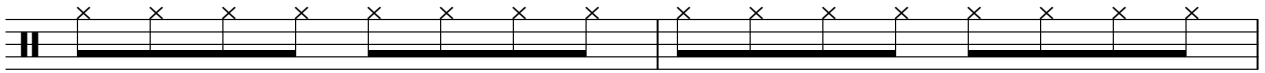

67

Modern English - I Melt With You

kick

♩ = 168,000397

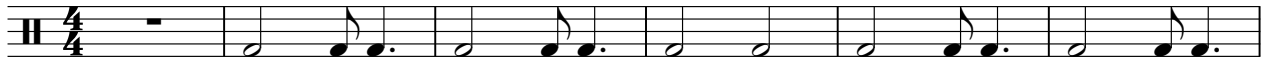

7

13

19

25

31

37

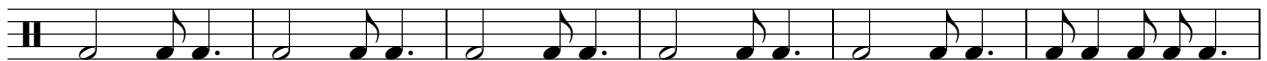

43

48

53

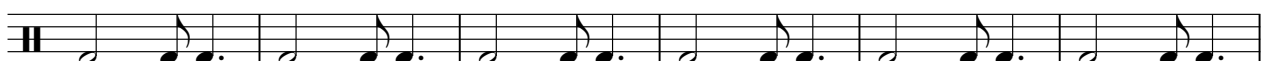

V.S.

2

kick

59

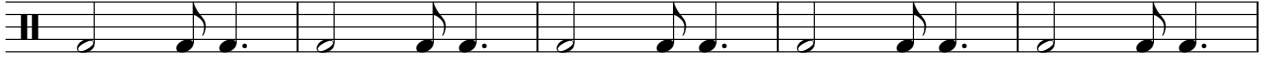

64

Modern English - I Melt With You

bass

♩ = 168,000397

V.S.

2

bass

47

52

56

60

64

67

guitar

Modern English - I Melt With You

♩ = 168,000397

8

14

19

23

16

42

47

50

54

58

62

65

2

organ

50

57

62

Modern English - I Melt With You

lead synth

♩ = 168,000397

25

29

33

38

43

47

50

55

59

64